VISIT…

LANZAROTE Caliente.COM

The Complete Book of Sight Words

220 Words Your Child Needs to Know to Become a Successful Reader

Written by **Shannon Keeley**

Illustrations by **Janee Trasler, Christy Schneider, Mark Stephens, and Remy Simard**

FlashKids

New York

FLASH KIDS and the distinctive Flash Kids logo are trademarks of Barnes and Noble, Inc.

© 2011 by Flash Kids

All rights reserved. No part of this publication may be reproduced, stored in a retrieval system, or transmitted, in any form or by any means, electronic, mechanical, photocopying, recording, or otherwise, without prior written permission from the publisher.

ISBN 978-1-4114-4958-9

Distributed in Canada by Sterling Publishing
c/o Canadian Manda Group, 165 Dufferin Street
Toronto, Ontario, Canada M6K 3H6
Distributed in the United Kingdom by GMC Distribution Services
Castle Place, 166 High Street, Lewes, East Sussex, England BN7 1XU
Distributed in Australia by Capricorn Link (Australia) Pty. Ltd.
P.O. Box 704, Windsor, NSW 2756, Australia

For information about custom editions, special sales, and premium and corporate purchases, please contact Sterling Special Sales at 800-805-5489 or specialsales@sterlingpublishing.com.

Manufactured in Canada
Lot #:
4 6 8 10 9 7 5 3
09/13

Dear Parent,

Every time your child reads a text, 50 to 75 percent of the words he or she encounters are from the Dolch Sight Word List. The Dolch Sight Word List is a core group of 220 common words that are represented frequently in reading material. Children need extra practice learning these words, many of which can't be represented by simple pictures. Often, these sight words do not follow regular spelling rules and cannot be "sounded out." Learning to immediately recognize these words "at sight" is a critical skill for fluent reading.

The Complete Book of Sight Words introduces all 220 Dolch sight words, divided into four levels of increasing difficulty. The book presents and then reinforces each word in a way that promotes understanding and retention. Children ages five through eight will find memorizing these words both simple and fun. The book's entertaining activities offer lots of practice with tracing and writing, while word puzzles and games provide an extra challenge. Your child can color the pictures, laugh at the funny characters, and enjoy learning about sight words.

a
about
after
again
all
always
am
an
and
any
are
around
as
ask
at
ate
away
be
because
been
before
best
better
big
black
blue
both
bring
brown
but
buy
by
call
can
came
carry
clean
cold
come
could
cut
did
do
does
done
don't
down
draw
drink
eat
eight
every
fall
far
fast
find
first
five
fly
for
found
four
from
full
funny
gave
get
give
go
goes
going
good
got
grow
green
had
has
have
he
help
her
here
him
his
hold
hot
how
hurt
I
if
in
into
is
it
its
jump
just
keep
kind
know
laugh
let
light
like
little
live
long
look
made
make
many
may
me
much
must
my
myself
never
new
no
not
now
of
off
old
on
once
one
only
open
or
our
out
over
own
pick
play
please
pretty
pull
put
ran
read
red
ride
right
round
run
said
saw
say
see
seven
shall
she
show
sing
sit
six
sleep
small
so
some
soon
start
stop
take
tell
ten
that
thank
the
their
them
then
there
these
they
think
this
those
three
to
today
together
too
try
two
under
up
upon
us
use
very
walk
want
warm
was
wash
we
well
went
were
what
when
where
which
white
who
why
will
wish
with
work
would
write
yellow
yes
you
your

Level A

The sight words included in this section are:

a	did	in	on	three
all	down	is	one	to
am	find	it	play	two
and	for	like	ran	up
away	funny	little	red	was
be	go	look	run	we
big	good	make	said	what
blue	he	me	see	where
but	help	my	so	yellow
can	here	no	that	yes
come	I	not	the	you

Say the word a aloud as you trace it.

Now practice writing the word once on each line.

I see _____ bird.

Careful Crossing

Show how the bunny crosses the stream. Cross out each rock that does not have the word **a** inside.

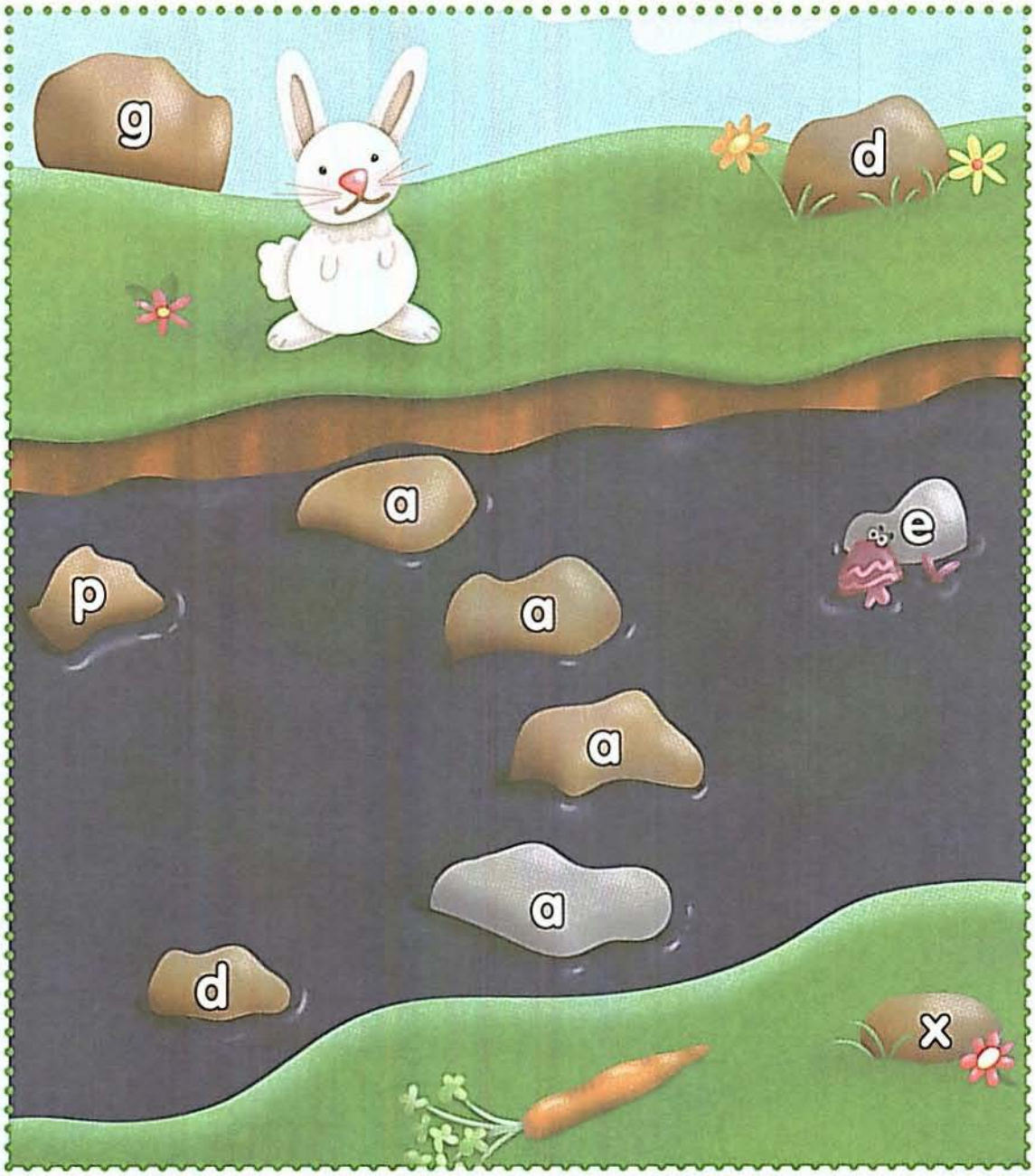

Say the word go aloud as you trace it.

go

Now practice writing the word once on each line.

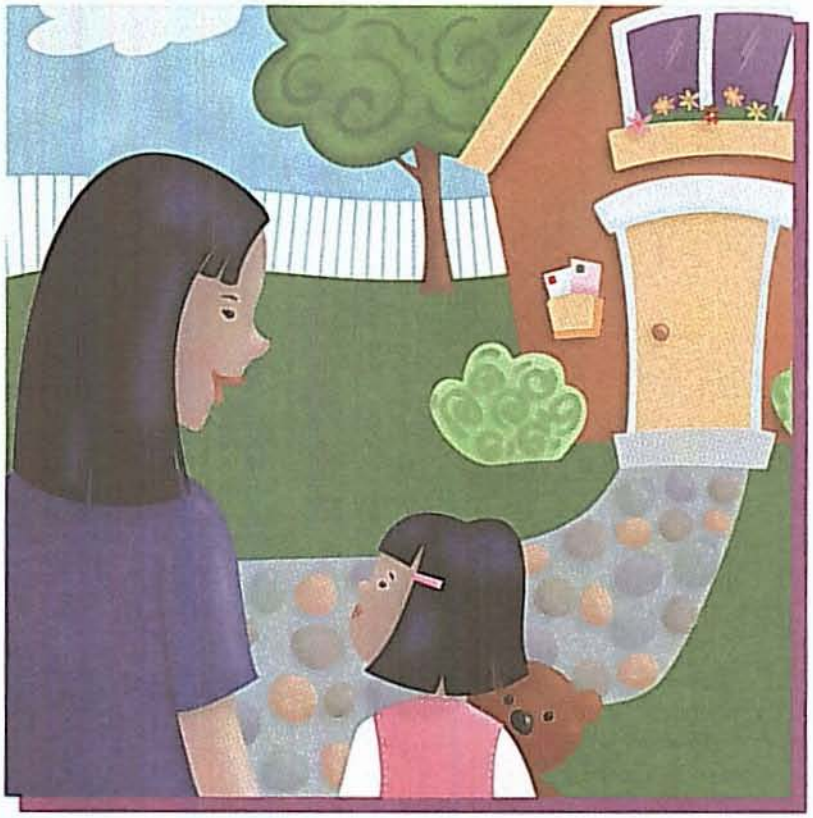

Let's _____ in the house.

Stay on Track

The word **go** is hidden two times on each track.
Find the words and circle them.

o o g o q o o g g o

g o q o o g g o c o

o o g g o g g o g g

Circle all the words that spell **go**.

Say the word up aloud as you trace it.

up

Now practice writing the word once on each line.

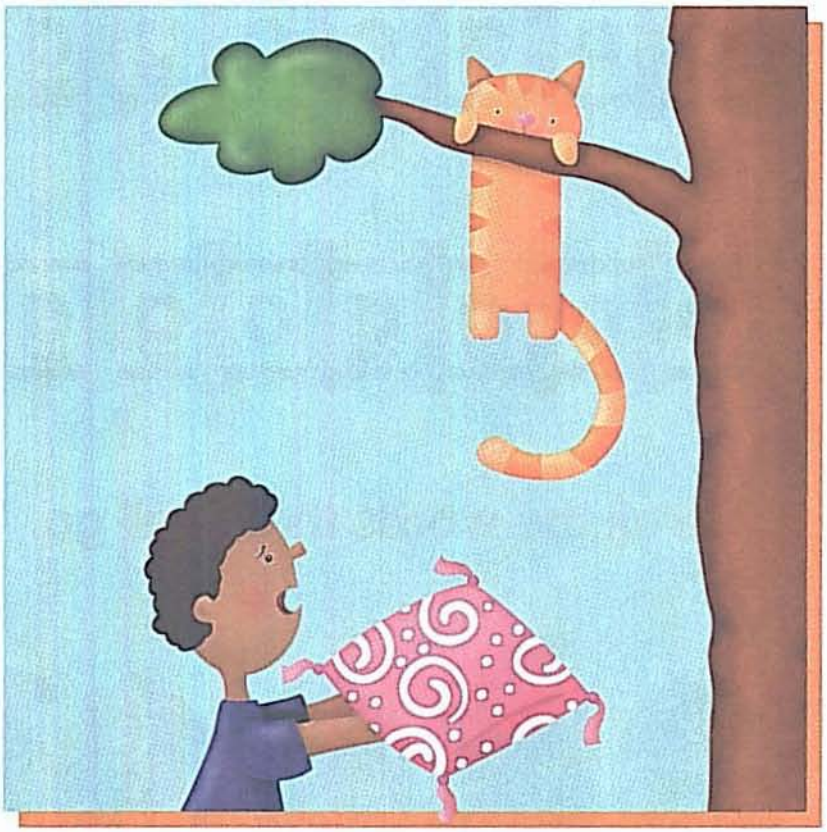

My cat is _____ in the tree!

Lucky Letters

Write up on the line under each lucky clover that makes the word up.

1. p u

_____

2. u b

_____

3. u p

_____

4. a p

_____

5. u p

_____

6. q u

_____

you

Say the word you aloud as you trace it.

you

Now practice writing the word once on each line.

Do _____ like ice cream?

Dot-to-Dot

Draw lines to connect the letters y-o-u and complete the picture.

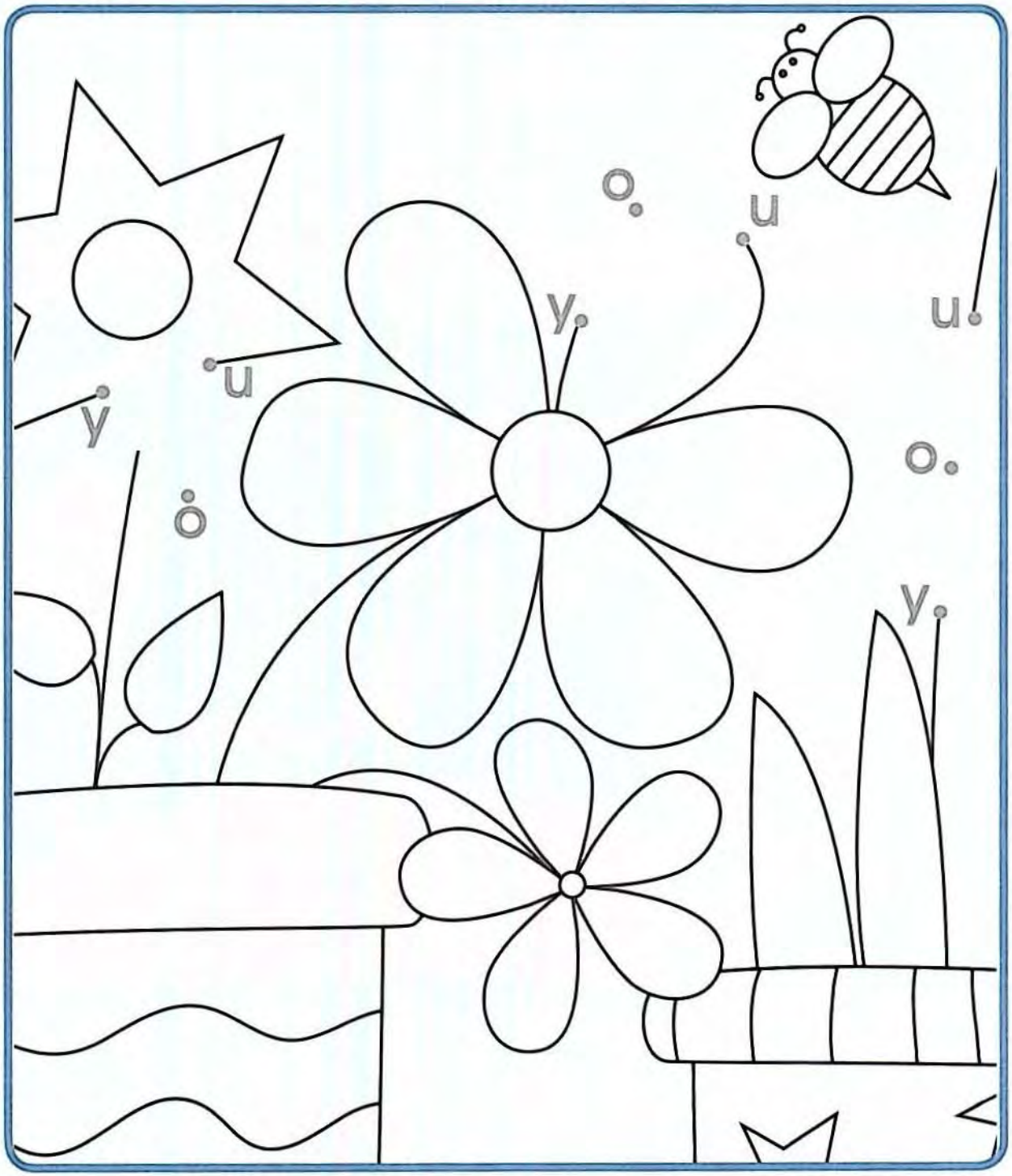

Say the word for aloud as you trace it.

for

Now practice writing the word once on each line.

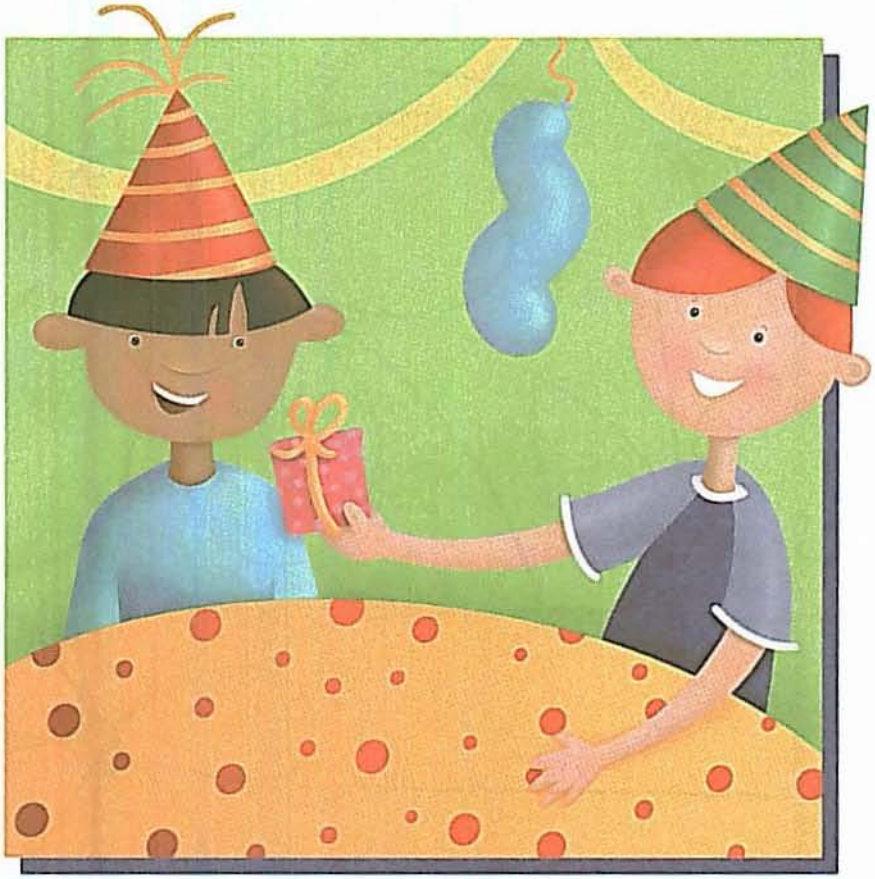

This is _____ you.

Hide and Seek

Some of the words in the treetop have for hidden inside. Find the words and write them on the lines below. Circle the letters f-o-r in each word.

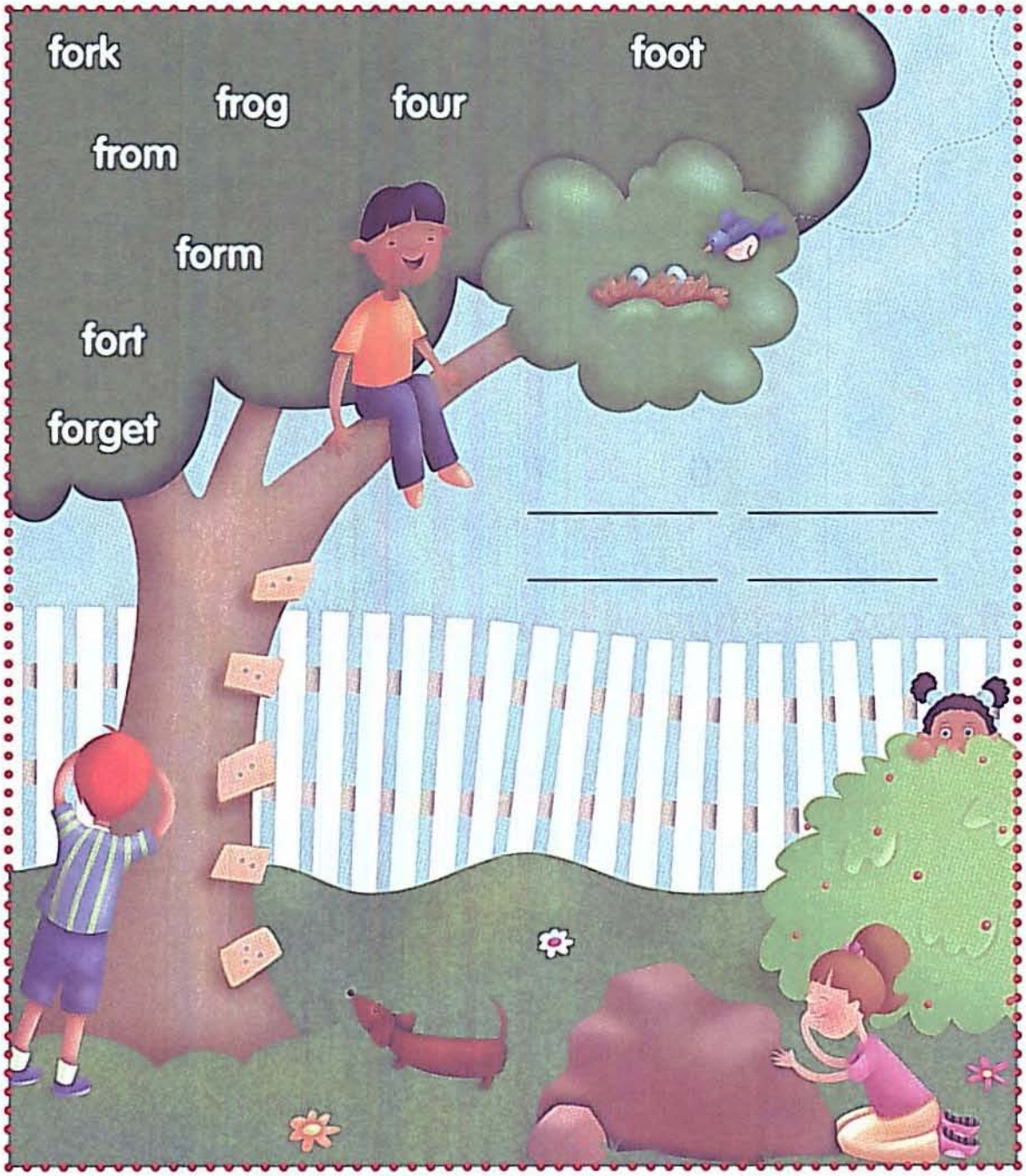

Review: Word Search

Find each word in the word search.

a go up you for

p	y	o	o	f
o	o	u	p	y
b	u	y	o	r
a	f	p	o	f
g	o	f	y	u

Color the box that has all five review words spelled correctly.

1.	2.	3.	4.	5.
a	a	a	a	e
goe	go	go	go	go
up	up	op	up	ub
you	you	you	yuo	you
far	for	for	fur	for

Review: Wormy Words

Read each sentence. Every time you see one of the review words, circle it. Then count how many circled words are in each sentence.

1. Dad got a dog for me. ◯
2. Will you go up the hill? ◯
3. Let's go get a snack. ◯
4. Can you go for a hike? ◯
5. It's time to go home. ◯

The worm with the most words wins the race!
Which worm is the winner? _____

Write your own sentence. Use as many of the review words as you can.

_____

the

Say the word the aloud as you trace it.

the

Now practice writing the word once on each line.

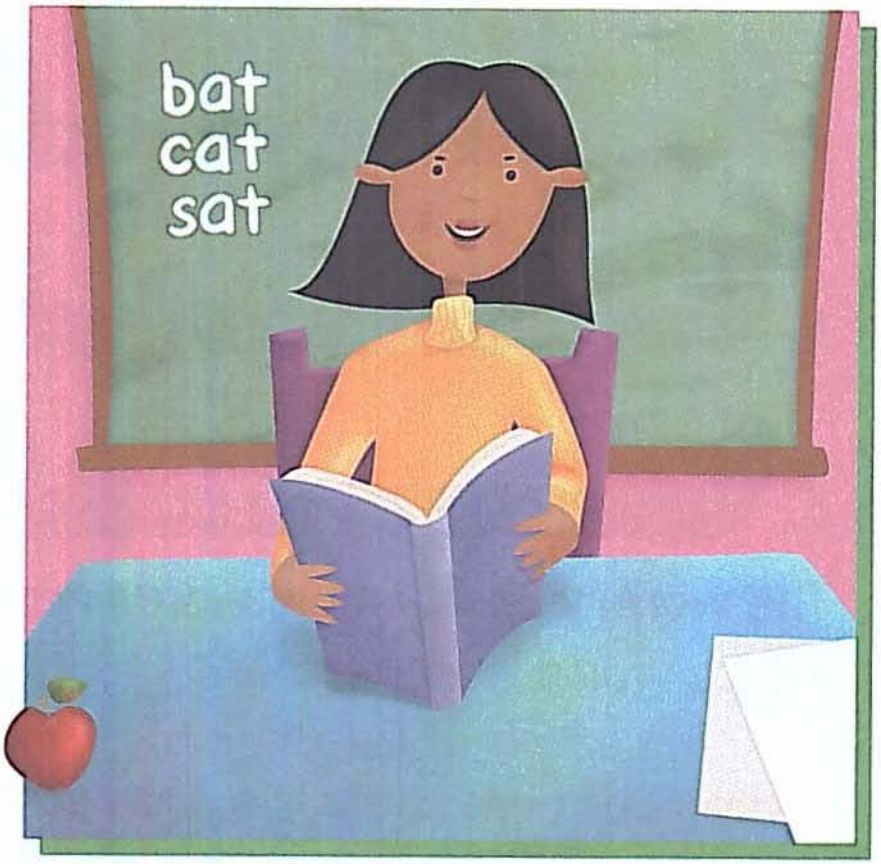

Open _____ book.

Tic-Tac-Toe

Circle the row that spells the word **the**.

t	e	t
h	h	e
t	e	e

Circle the row that has the word **the** three times.

the	tbe	the
hte	teh	the
thh	the	the

Say the word is aloud as you trace it.

is

Now practice writing the word once on each line.

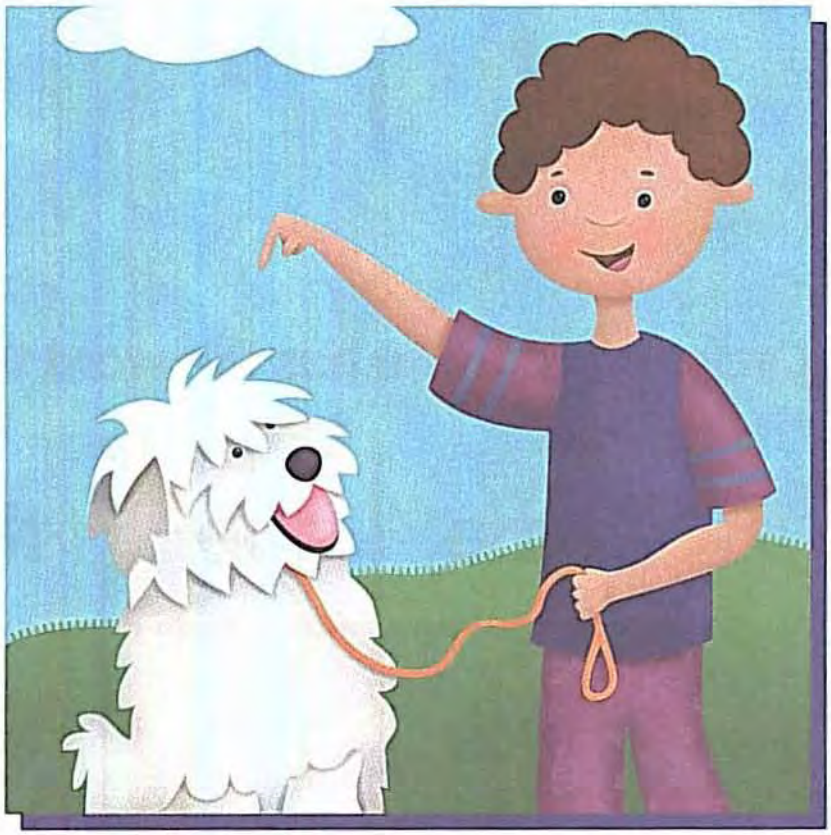

This _____ my dog.

Lost and Found

The word is is hidden once in each line. Find the word and circle the letters.

s	j	i	z	i	s
1	2	3	4	5	6

j	s	i	s	i	z
1	2	3	4	5	6

i	s	s	i	z	j
1	2	3	4	5	6

To complete the message, look at the number below each circled letter. Find the matching number in the message below and write the letter on the line.

H___ ___ hat ___ ___ ___n
1 2 3 4 5

the ___ ink.
6

away

Say the word away aloud as you trace it.

_____

away

Now practice writing the word once on each line.

_____

_____

_____

_____

_____

_____

_____

_____

_____

_____

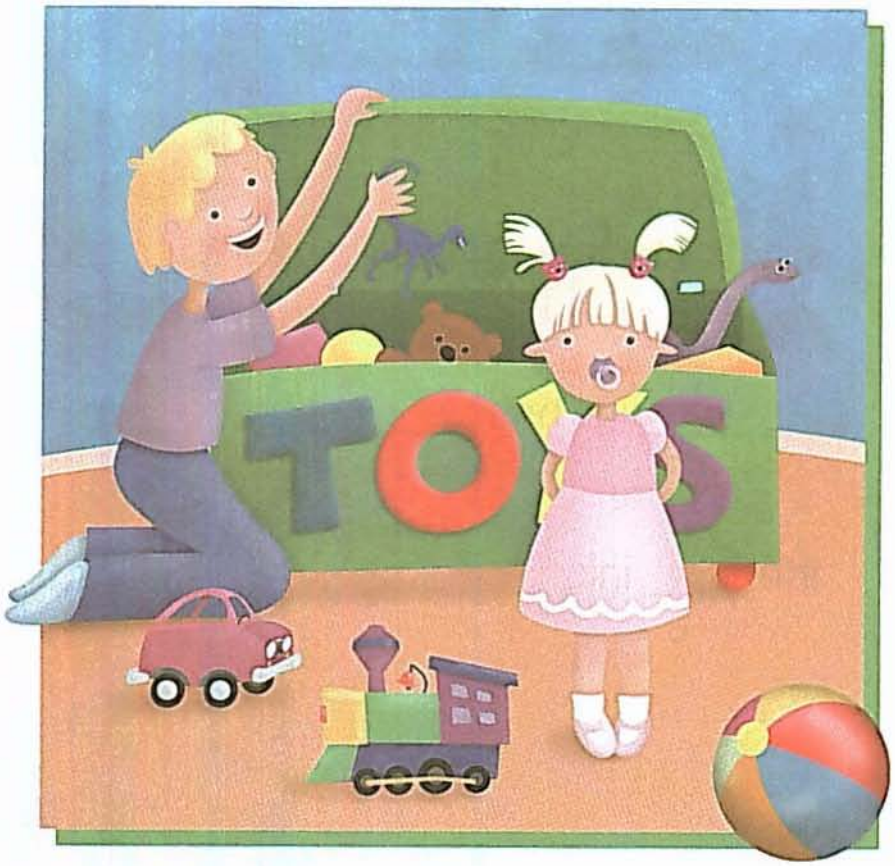

Let's put _____ the toys.

Linking Letters

Draw a line to link the letters that make the word **away**.

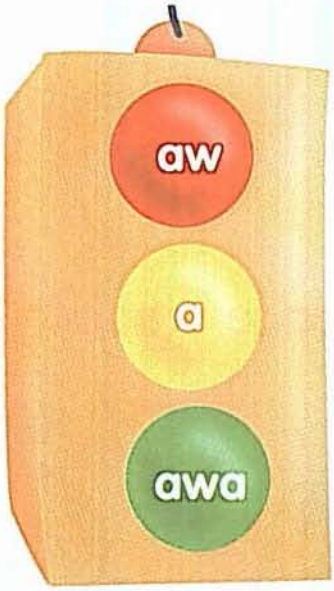

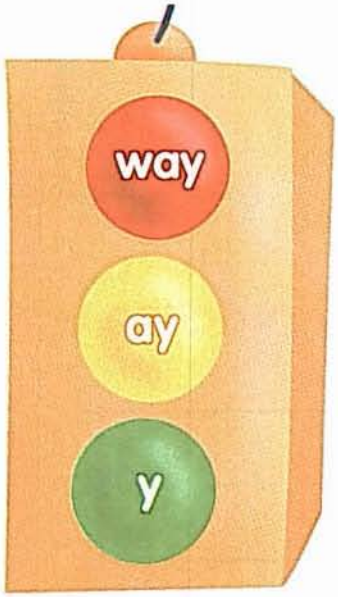

Write the missing letters to make the word **away**.

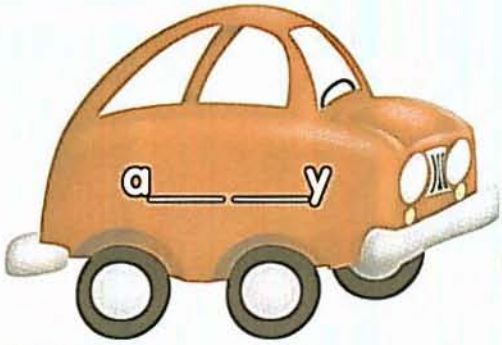

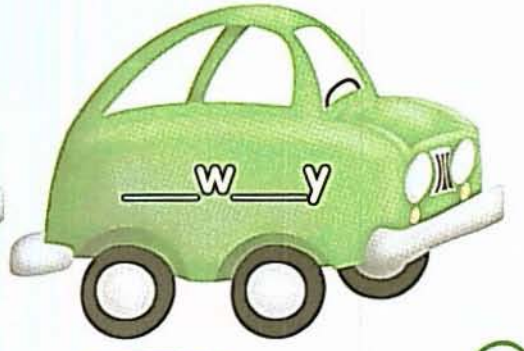

I Say the word I aloud as you trace it.

I

Now practice writing the word once on each line.

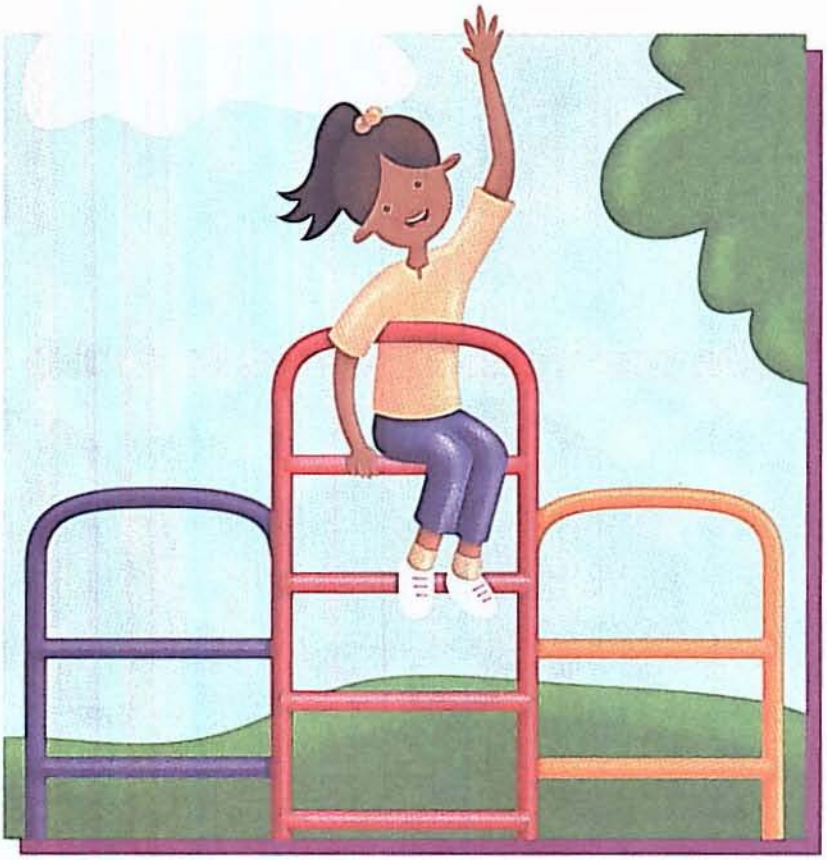

_____ am at the top.

Follow the Line

Circle the word I in each sentence. Then draw a line to connect the circled words, and see which letters you pass through. Write the letters below to answer the riddle.

1. I like ice cream.

a o c b n

2. Dad and I went to get ice cream.

w e g n r

3. "It's a big scoop," I said.

c a b q m

4. It was much more than I could eat.

d a p e o

5. So I shared it with my dad.

What did the cone say to the ice cream?

Dessert is ____ ____ ____ ____!

and

Say the word and aloud as you trace it.

and

Now practice writing the word once on each line.

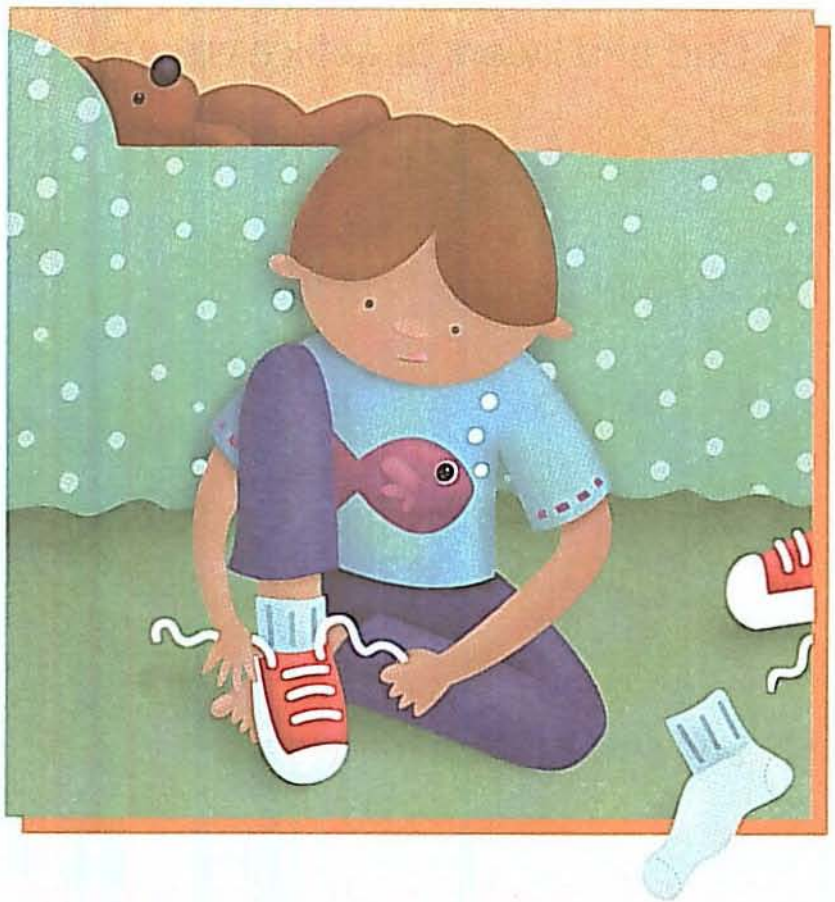

I put on my socks _____ shoes.

Rhyme Time

Circle the pictures that rhyme with and. Underline the letters a-n-d in each word.

Review: Word Search

Find each word in the word search.

the is I away and

h	s	t	i	h
t	w	a	n	d
h	y	w	d	e
e	t	a	s	I
i	s	y	a	y

Color the box that has all five review words spelled correctly.

1.	2.	3.	4.	5.
the	thu	the	the	the
iz	is	is	is	si
away	away	awhy	away	awye
I	I	i	I	I
anb	ahd	and	and	and

Review: Story Surprise

Write the correct word from the word box to complete each sentence in the story.

the I is away and

My dog's name ___ ___ Roofus.
1

I took him to ___ ___ ___ beach.

Roofus played ___ ___ ___ I swam.
2 3 4

Then, ___ couldn't find him!

Did he run ___ ___ ___ ___?

For each number in the story sentences, find the matching number below. Write the letter on the line to find out what happened!

Where was Roofus?

Roofus was under the ___ ___ ___ ___.
1 2 3 4

Say the word big aloud as you trace it.

big

Now practice writing the word once on each line.

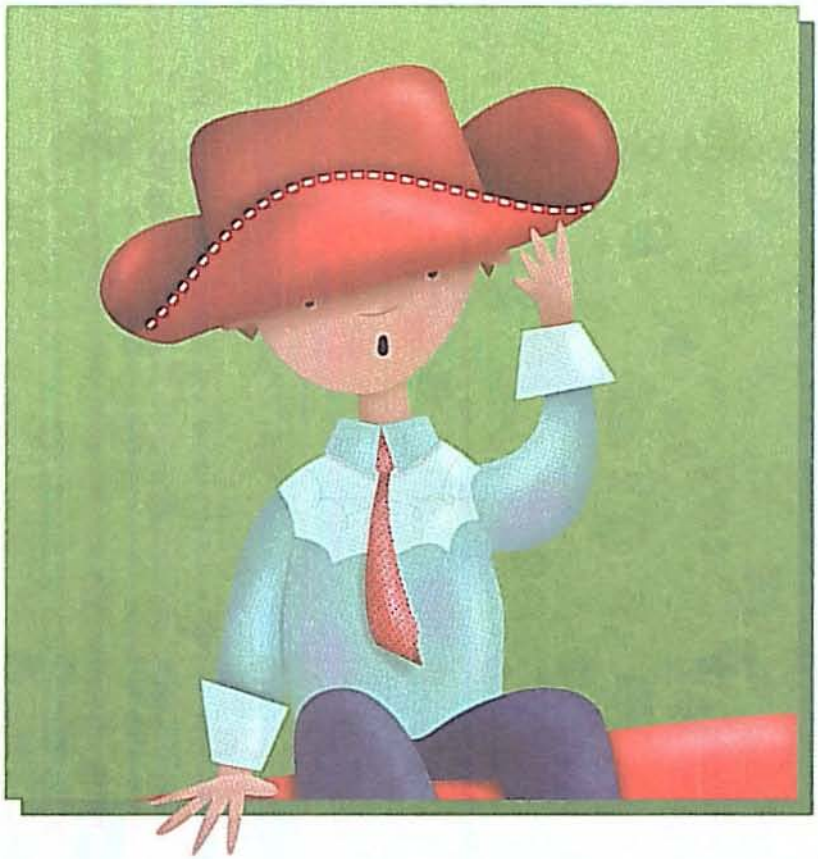

This hat is _____.

Careful Crossing

Show how the frog crosses the pond. Cross out each lily pad that does not have the word big inside.

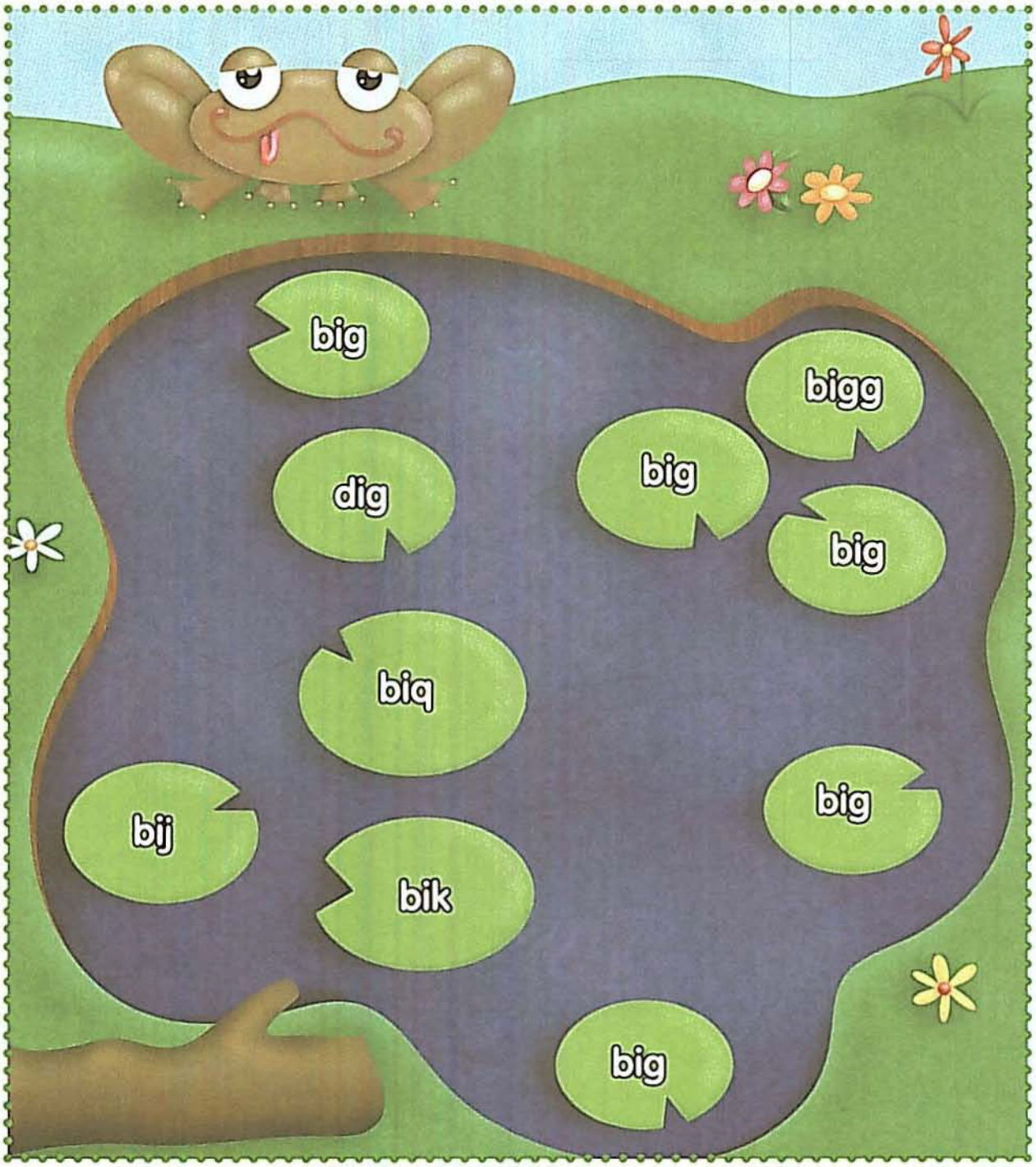

Say the word to aloud as you trace it.

to

Now practice writing the word once on each line.

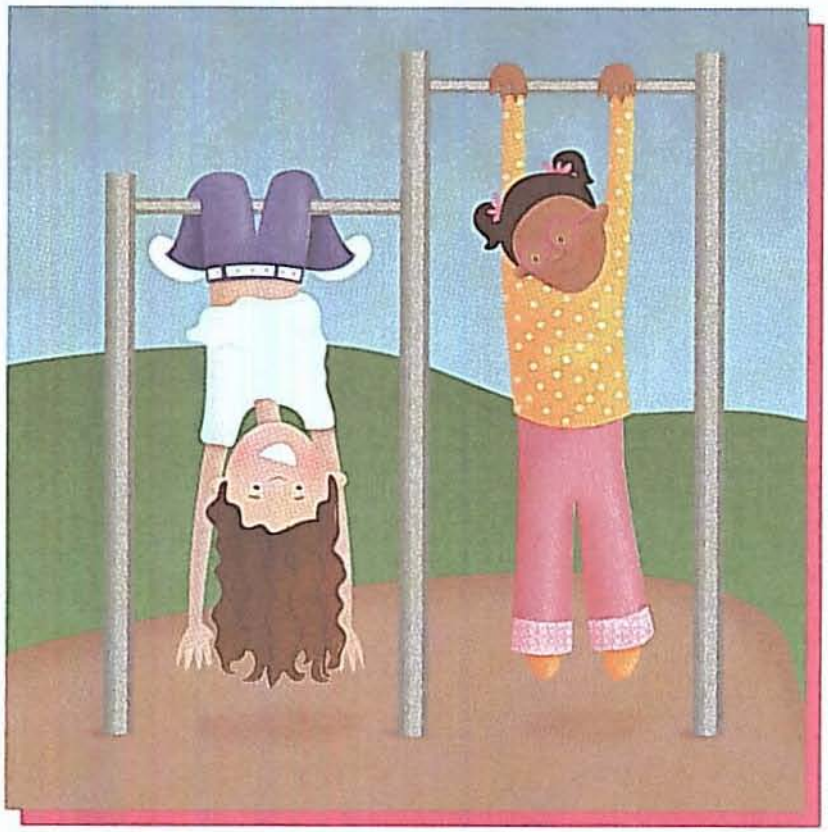

Let's go _____ the park.

Stay on Track

The word **to** is hidden two times on each track. Find the words and circle them.

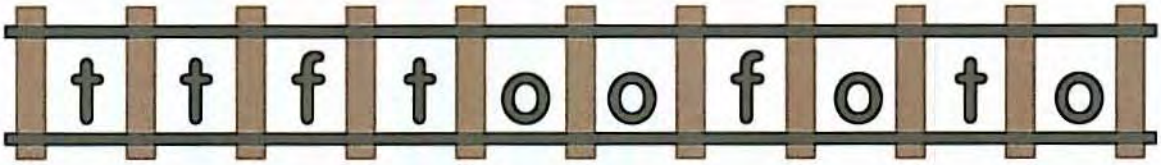

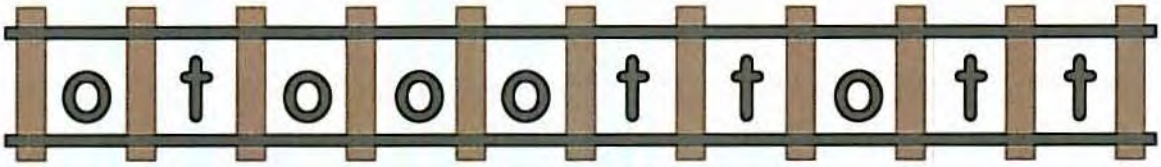

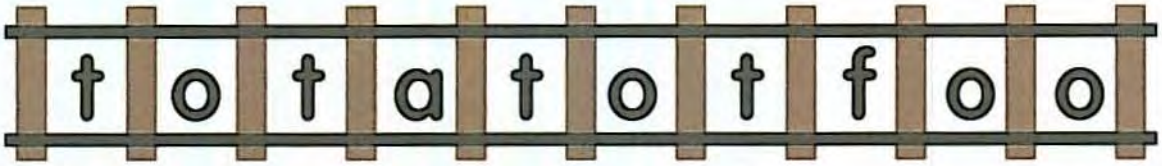

Circle all the words that spell **to**.

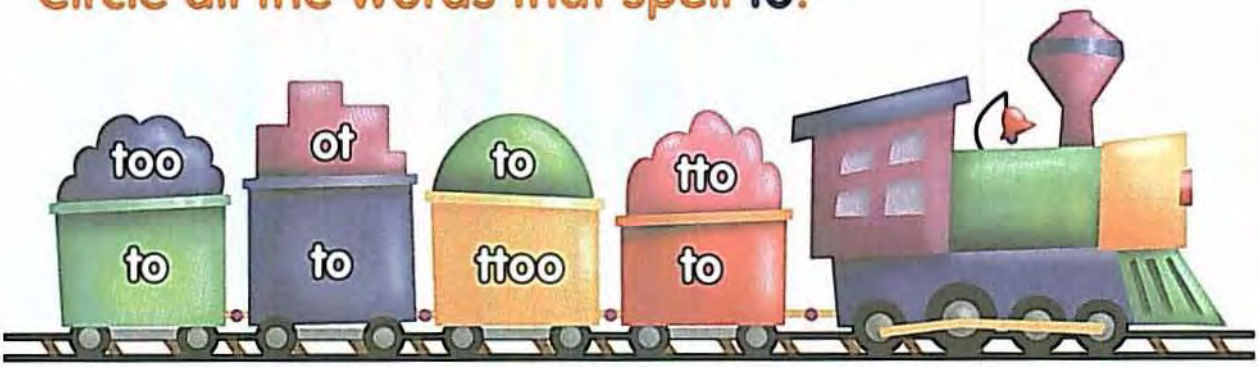

look

Say the word look aloud as you trace it.

look

Now practice writing the word once on each line.

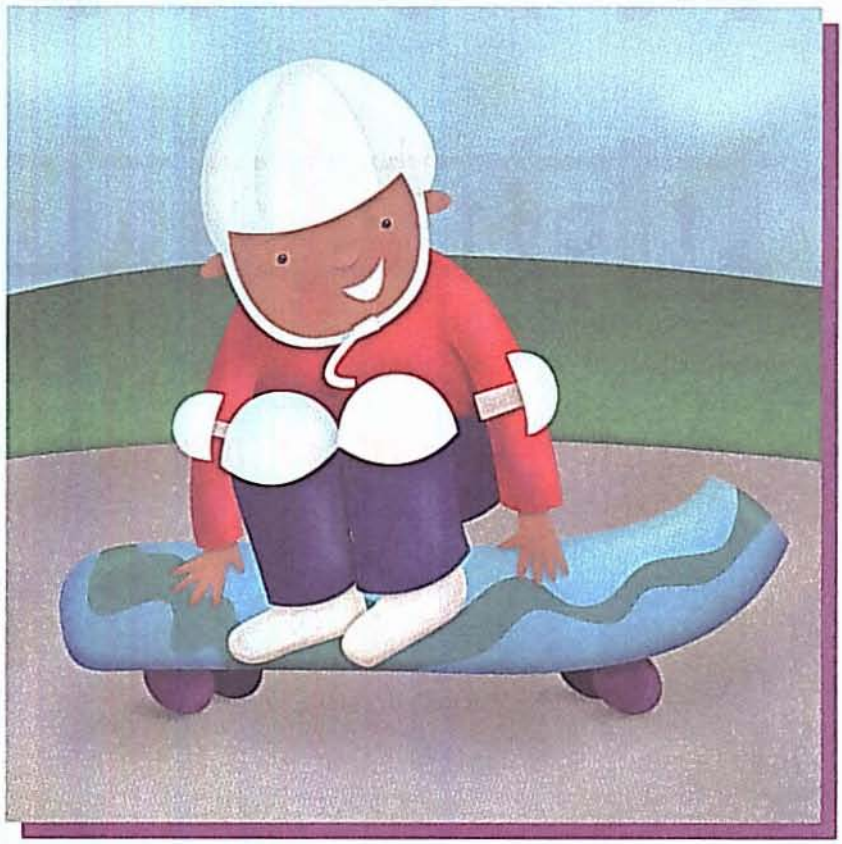

Hey, _____ at me go!

Lucky Letters

Write look on the line under each lucky clover that makes the word look.

1. l o k o

_____

2. l k o l

_____

3. k o l o

_____

4. l o c o

_____

5. l o c k

_____

6. l o o k

_____

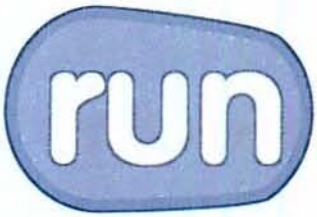

Say the word run aloud as you trace it.

run

Now practice writing the word once on each line.

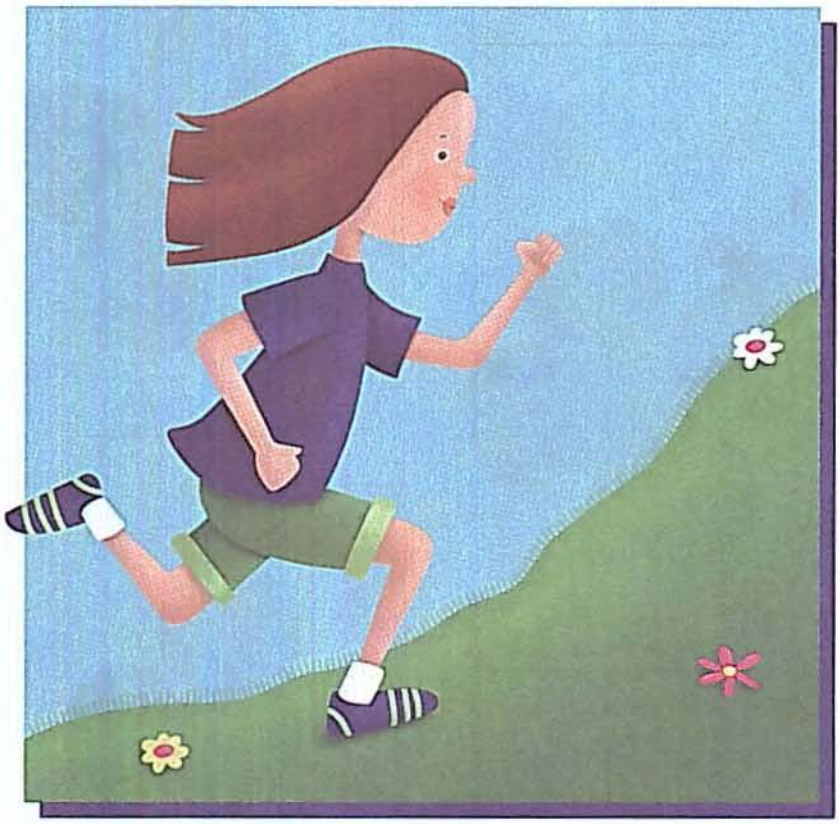

I can _____ up the hill.

Dot-to-Dot

Draw lines to connect the letters r-u-n and complete the picture.

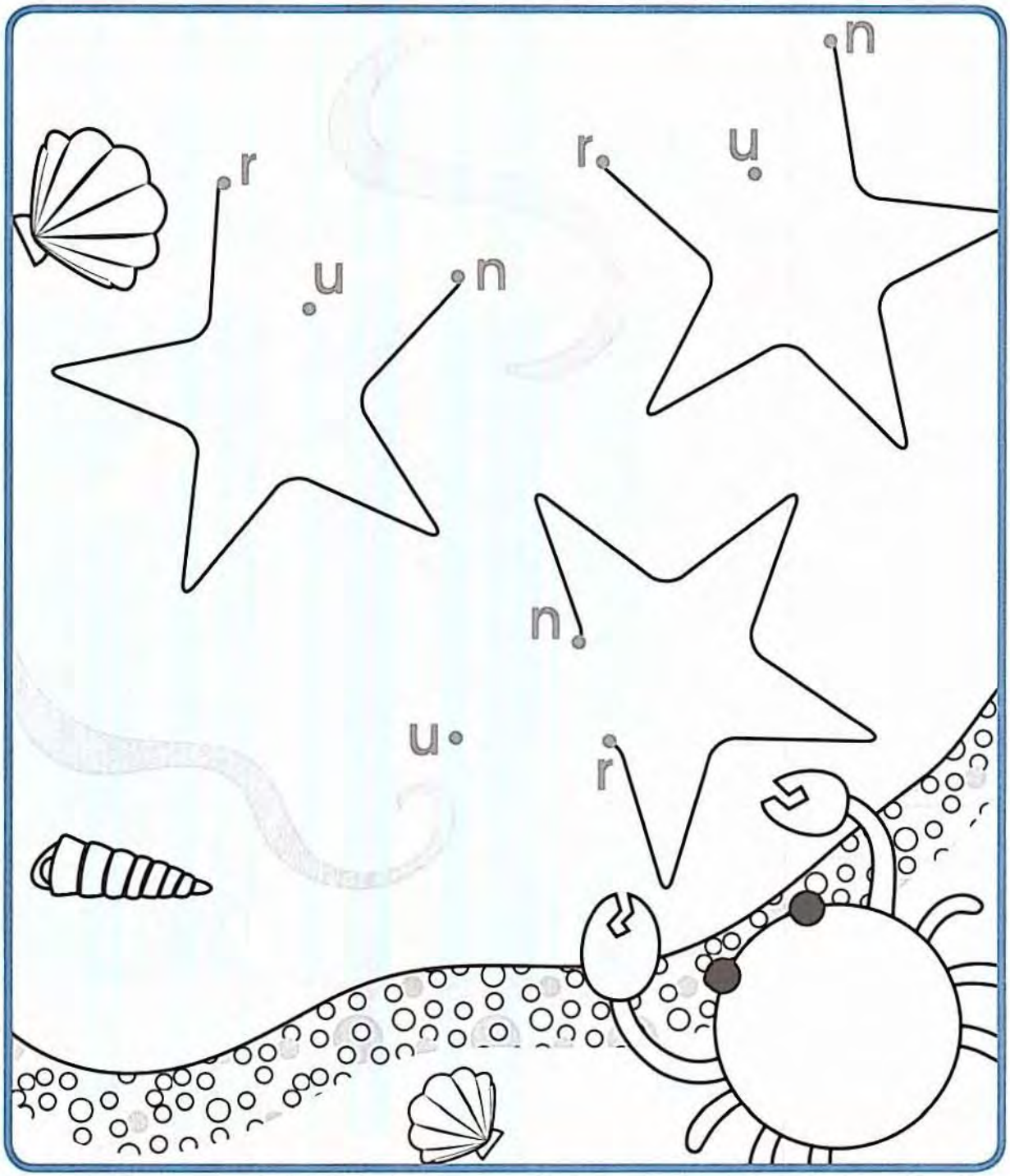

Say the word see aloud as you trace it.

see

Now practice writing the word once on each line.

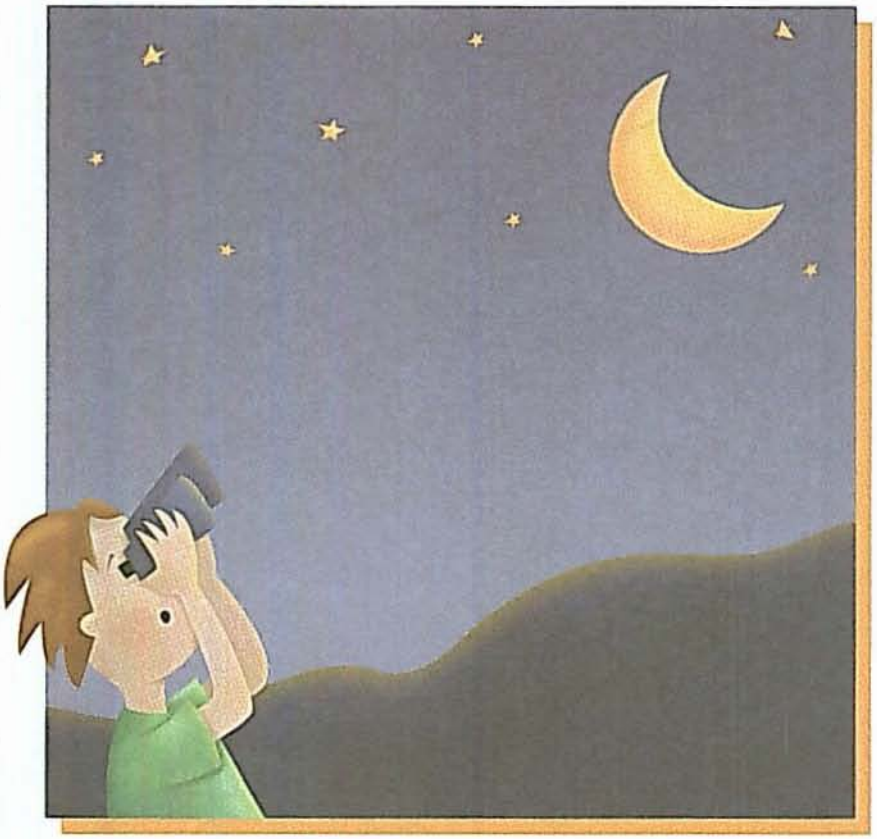

I can _____ the moon.

Hide and Seek

Some of the words in the treetop have **see** hidden inside. Find the words and write them on the lines below. Circle the letters **s-e-e** in each word.

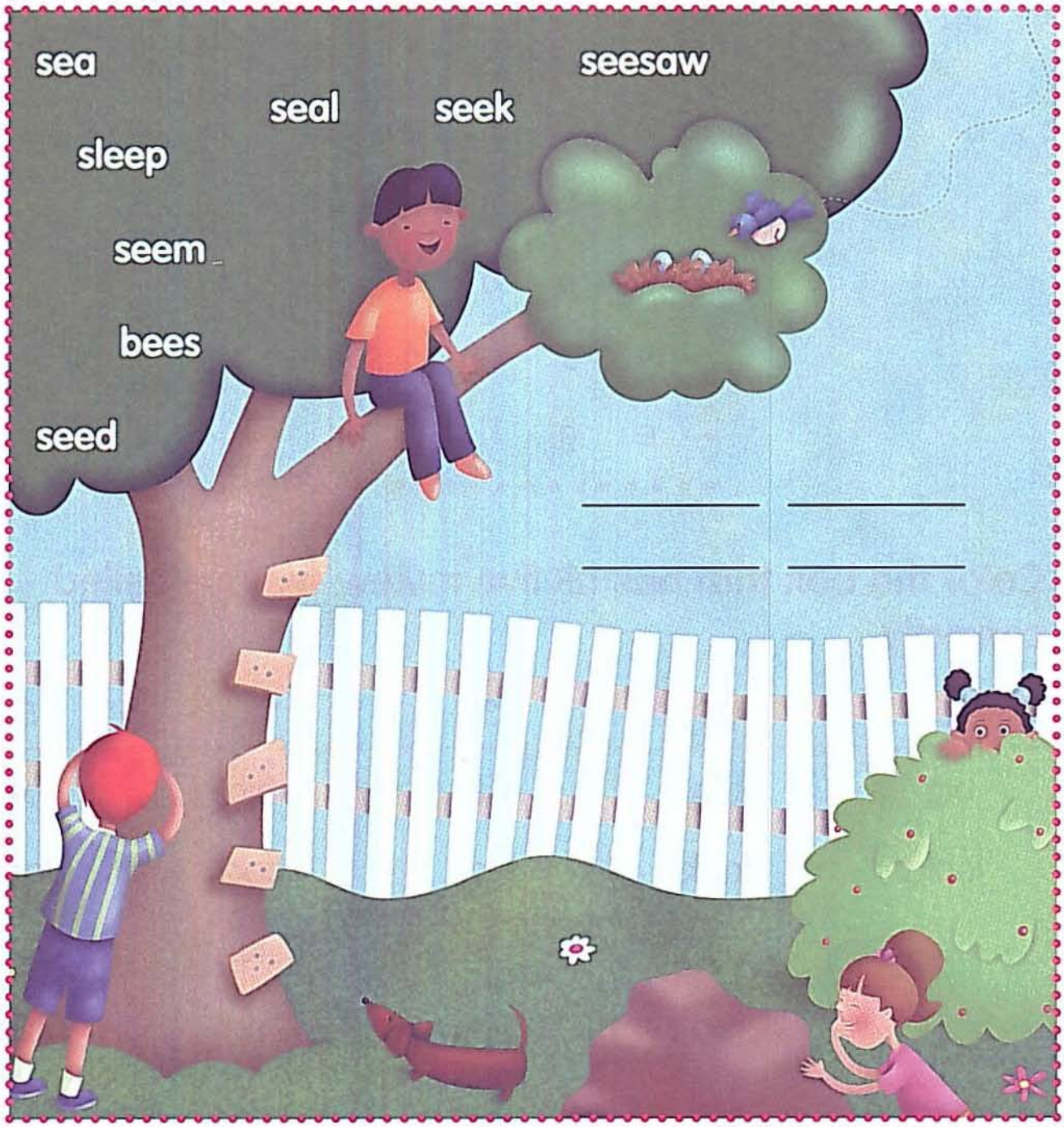

Review: Word Search

Find each word in the word search.

big to look run see

g	u	r	u	n
o	l	u	t	k
s	b	o	o	s
e	s	i	o	e
e	g	l	g	k

Color the box that has all five review words spelled correctly.

1.	2.	3.	4.	5.
big	big	bip	big	big
look	look	look	loock	look
to	ta	to	to	ot
run	ron	ruh	run	run
see	see	see	se	see

Review: Wormy Words

Read each sentence. Every time you see one of the review words, circle it. Then count how many circled words are in each sentence.

1. See me run up the big hill!
2. Let's look at the new book.
3. Can you run to the park?
4. Let's run to see Dad.
5. Look at the big dog run to me.

The worm with the most words wins the race!
Which worm is the winner? _____

Write your own sentence. Use as many of the review words as you can.

_____

not

Say the word not aloud as you trace it.

not

Now practice writing the word once on each line.

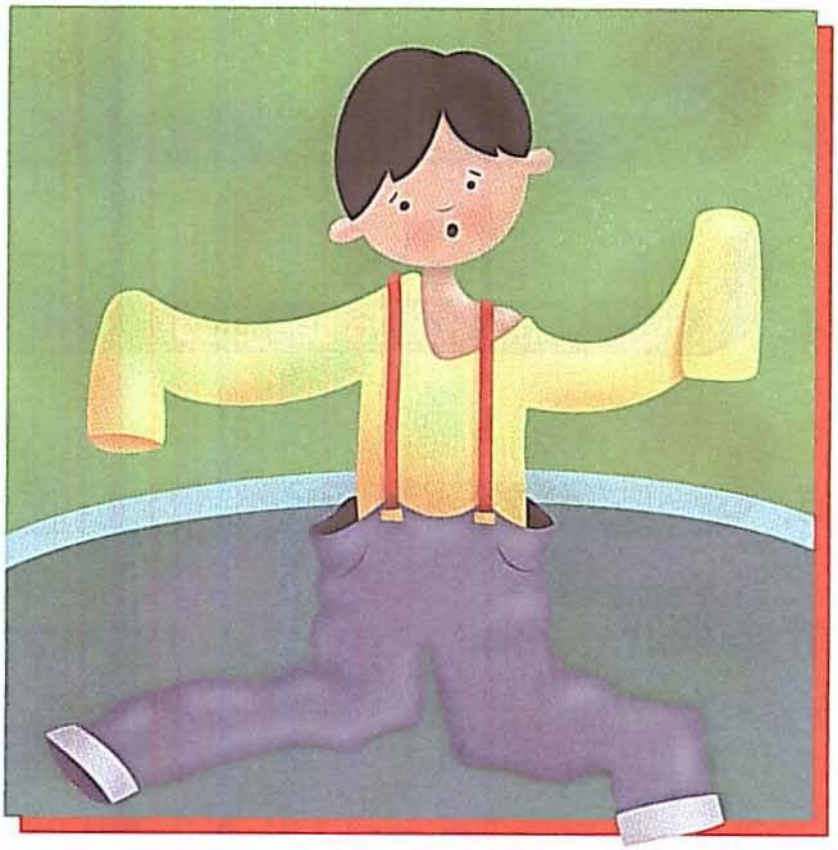

This does _____ fit.

Tic-Tac-Toe

Circle the row that spells the word **not**.

o	n	o
n	o	t
t	n	t

Circle the row that has the word **not** three times.

not	nat	not
not	nof	not
hot	not	not

me

Say the word me aloud as you trace it.

me

Now practice writing the word once on each line.

This one is for _____.

Lost and Found

The word me is hidden once in each line. Find the word and circle the letters.

e	m	m	e	e	m
1	2	3	4	5	6

e	m	n	e	m	e
1	2	3	4	5	6

m	e	e	m	m	i
1	2	3	4	5	6

To complete the message, look at the number below each circled letter. Find the matching number in the message below and write the letter on the line.

Sa___'s n___w ___ ___dal is under
1 2 3 4

the ___ ___s s.
5 6

here

Say the word here aloud as you trace it.

here

Now practice writing the word once on each line.

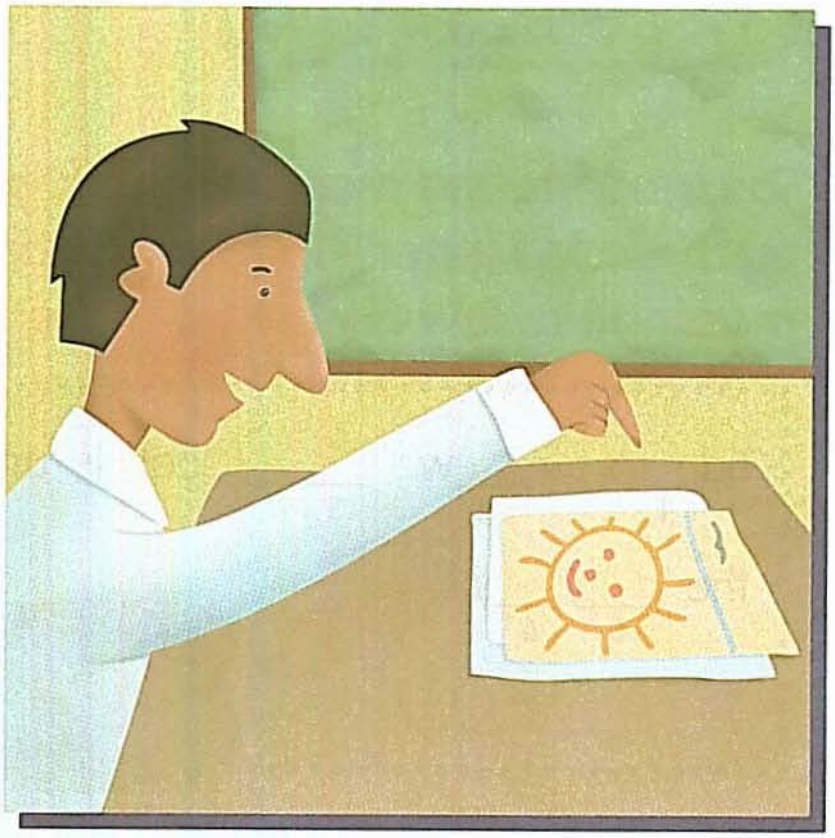

Please put it _____.

Linking Letters

Draw a line to link the letters that make the word **here**.

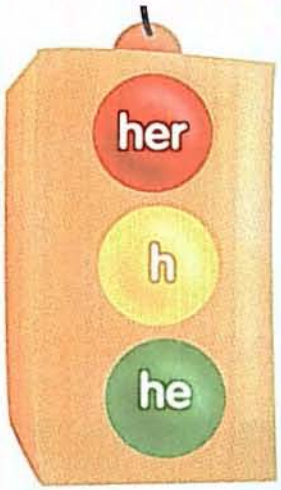

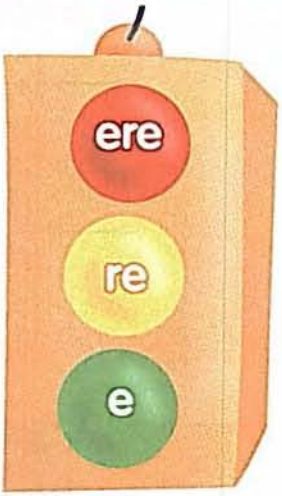

Write the missing letters to make the word **here**.

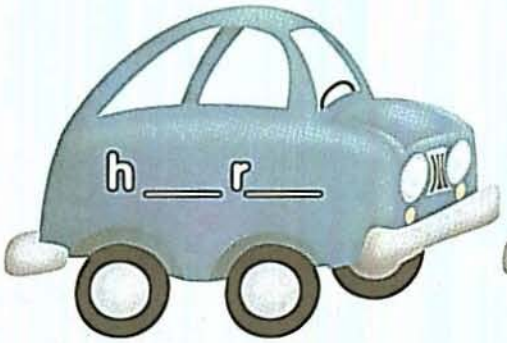

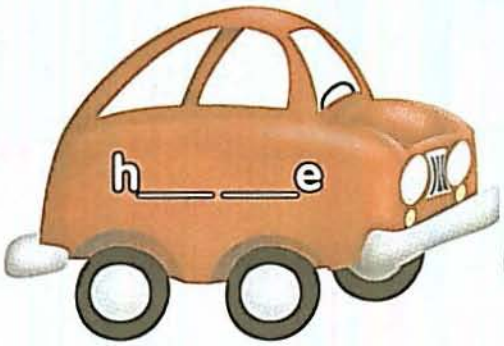

can

Say the word can aloud as you trace it.

can

Now practice writing the word once on each line.

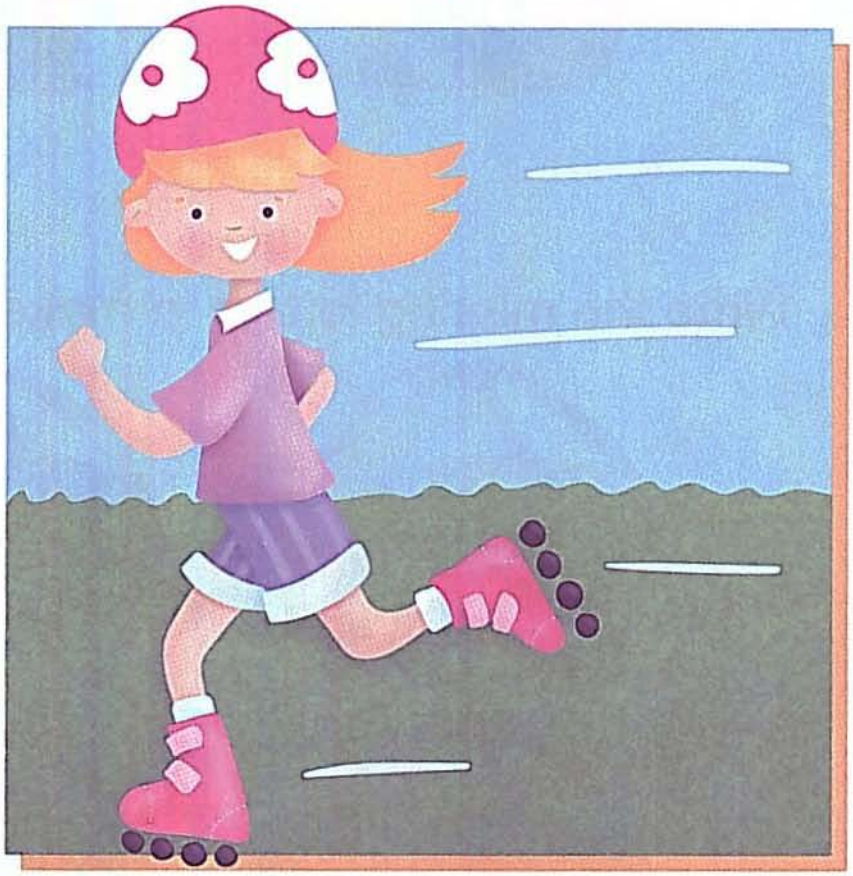

I _____ go fast.

Follow the Line

Circle the word can in each sentence. Then draw a line to connect the circled words, and see which letters you pass through. Write the letters below to answer the riddle.

1. I can help at home.

m p r w a

2. Folding clothes is one thing I can do.

o s d b a

3. I can get it done quickly.

s n z k t

4. Can you help me at home too?

d h p b c

5. I think I can!

What did the old jeans say?

I'm all ____ ____ ____ ____ed up!

Say the word in aloud as you trace it.

in

Now practice writing the word once on each line.

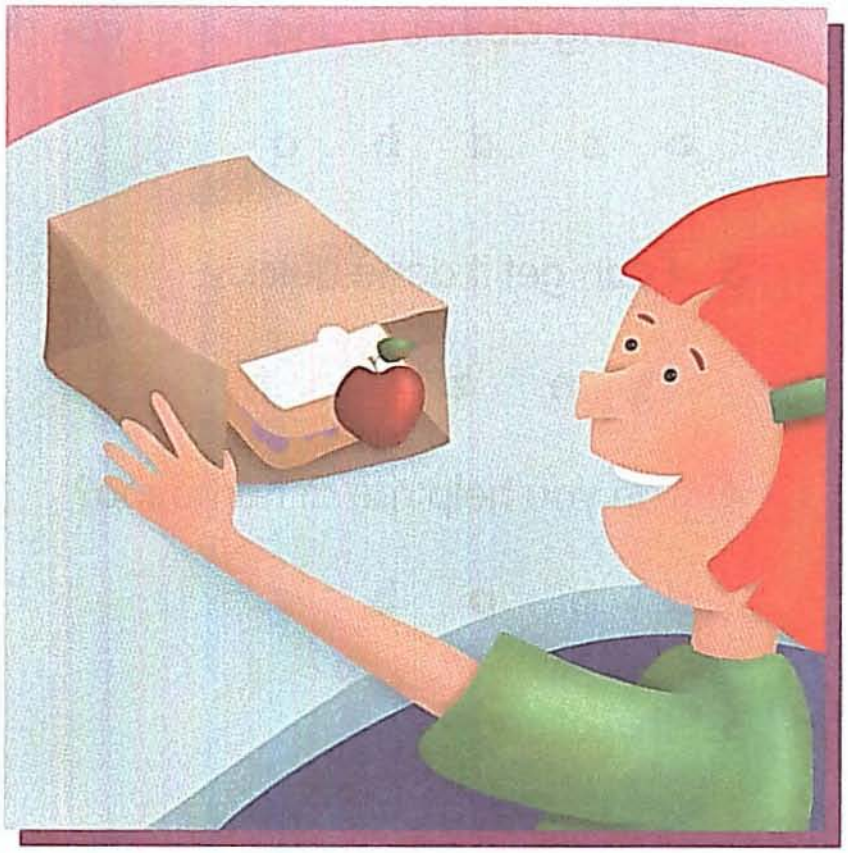

My lunch is _____ the bag.

Rhyme Time

Circle the pictures that rhyme with in. Underline the letters i-n in each word.

Review: Word Search

Find each word in the word search.

not me here can in

h	r	e	h	c
n	e	t	e	a
m	i	n	r	h
e	a	o	e	c
c	n	t	i	t

Color the box that has all five review words spelled correctly.

1.	2.	3.	4.	5.
nat	not	not	not	not
me	mee	me	me	me
nere	here	here	heer	here
can	can	cah	can	can
in	in	in	in	in

Review: Story Surprise

Write the correct word from the word box to complete each sentence in the story.

not me here in can

My brother plays hide and seek with ___ ___.

I can hide ___ ___ the kitchen.
3

"Ready or ___ ___ ___, here I come!" he says.
4 6

He'll never find me in ___ ___ ___ ___.
5

___ ___ ___ you find me?
1 2

For each number in the story sentences, find the matching number below. Write the letter on the line to find out what happened!

Where is he?

He's hiding in the ___ ___ b ___ ___ ___ ___.
1 2 3 4 5 6

find

Say the word **find** aloud as you trace it.

find

Now practice writing the word once on each line.

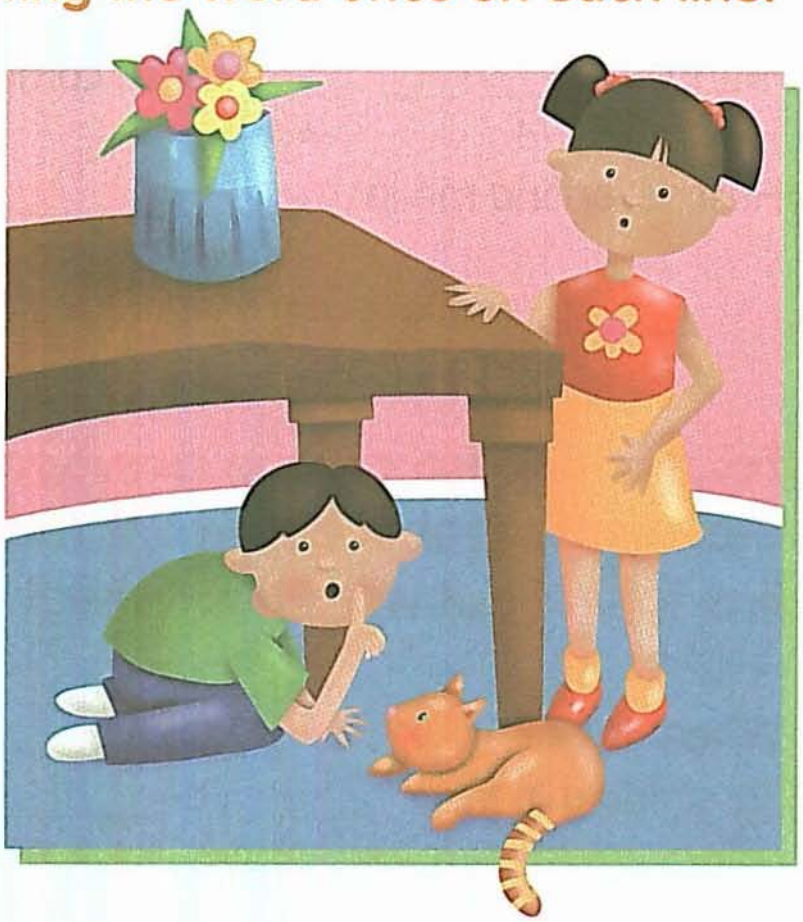

Try to _____ me.

Careful Crossing

Show how the explorer goes across the hot lava. Cross out each rock that does not have the word **find** inside.

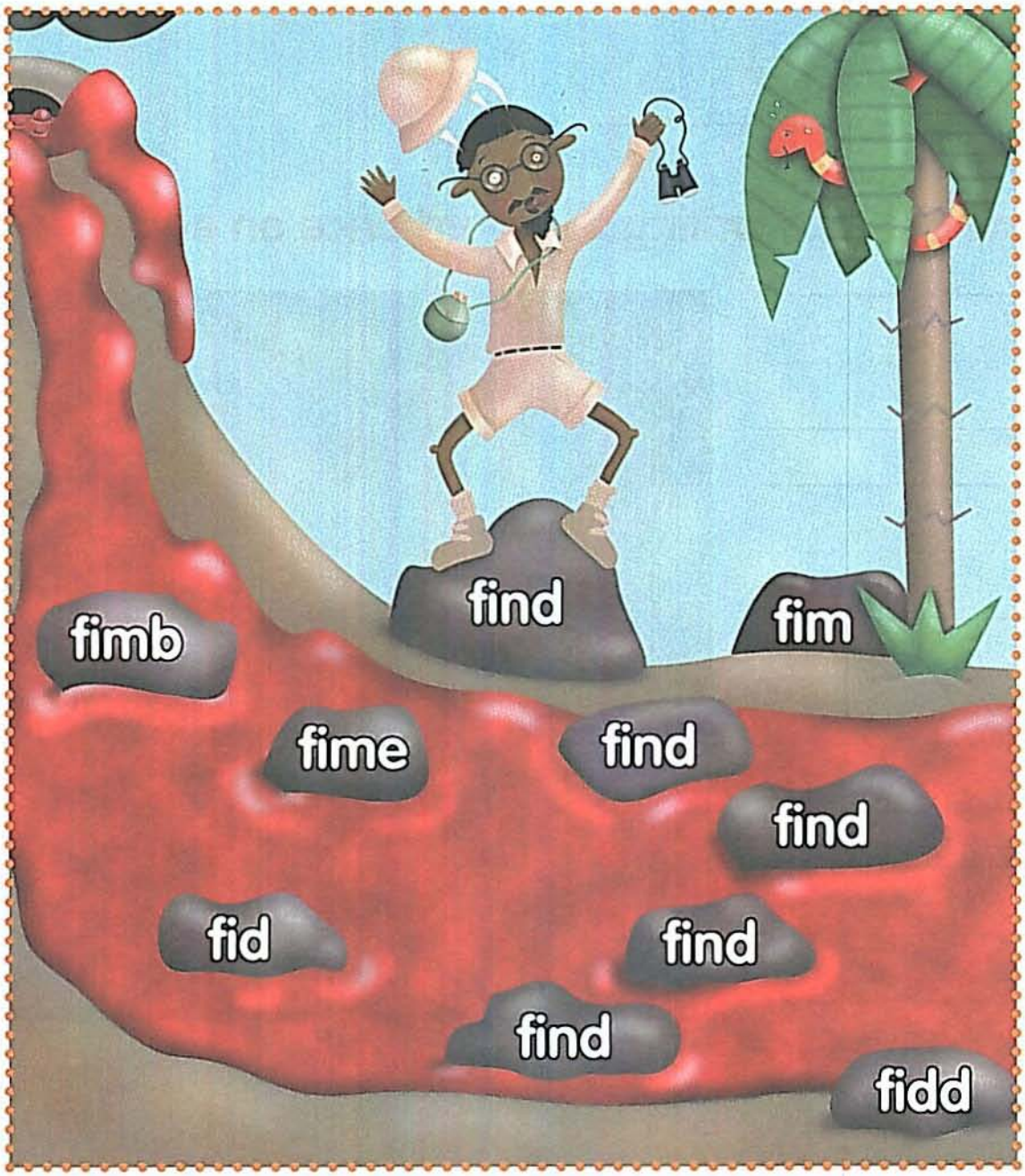

one

Say the word one aloud as you trace it.

one

Now practice writing the word once on each line.

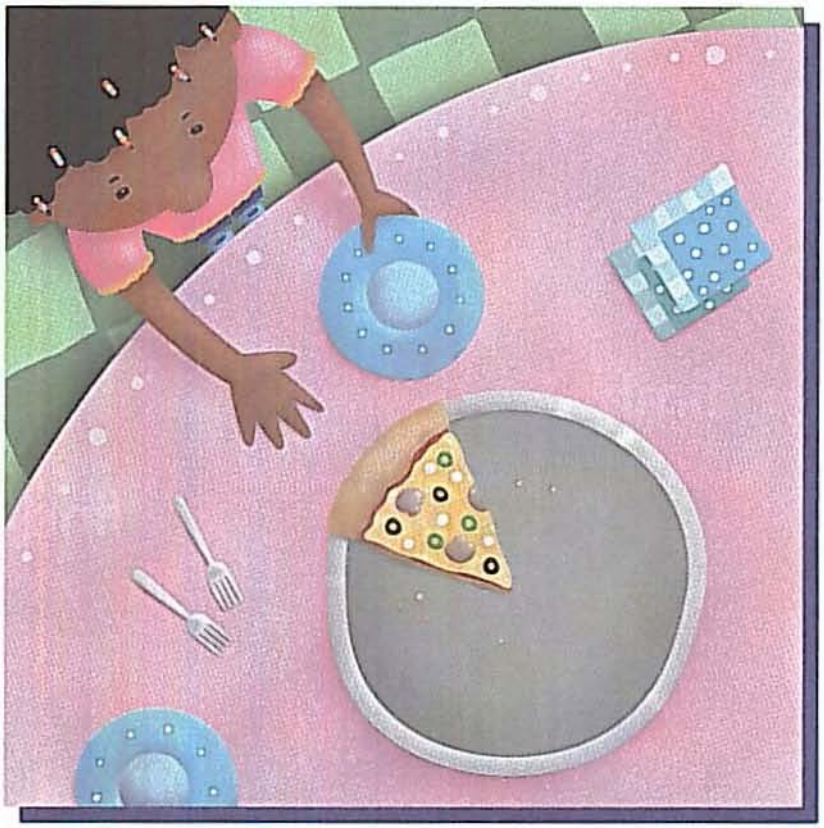

There is only _____ more.

Stay on Track

The word one is hidden two times on each track.
Find the words and circle them.

n o n e o o n e n o

o n e o n e n o e n

n o o n e n e o n e

Circle all the words that spell one.

said

Say the word said aloud as you trace it.

said

Now practice writing the word once on each line.

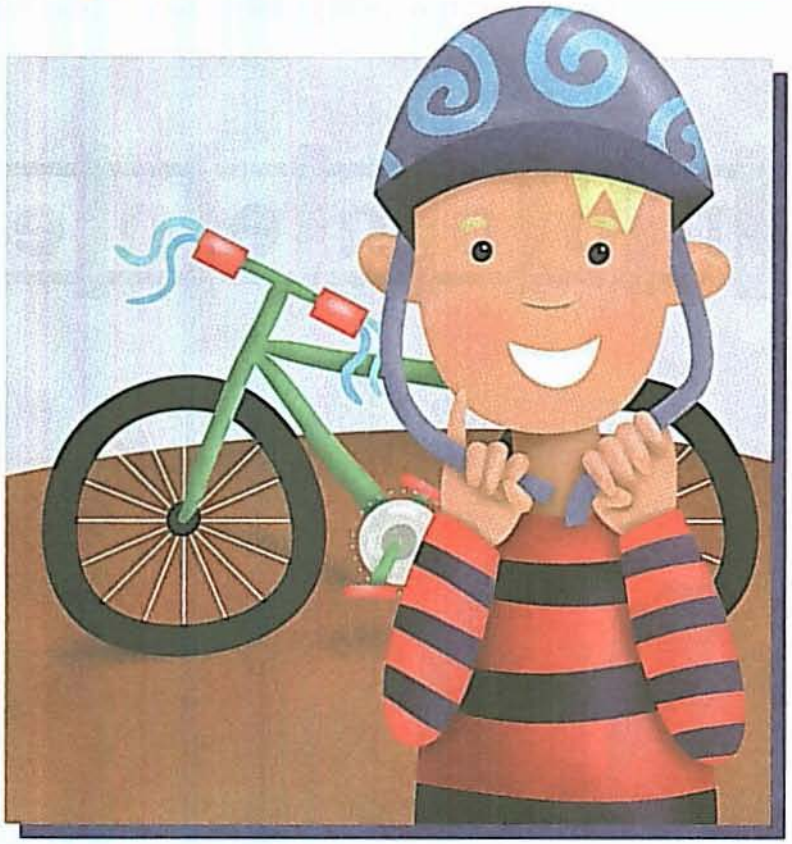

Dad _____ to be careful.

Lucky Letters

Write said on the line under each lucky clover that makes the word said.

1.

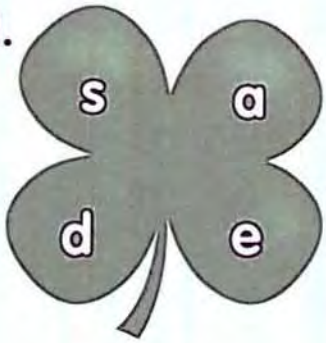

_____

2.

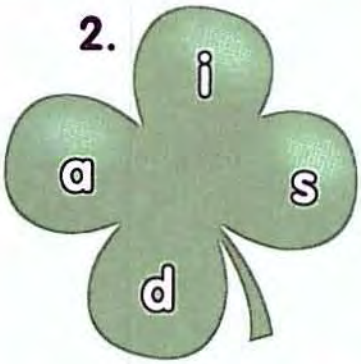

_____

3.

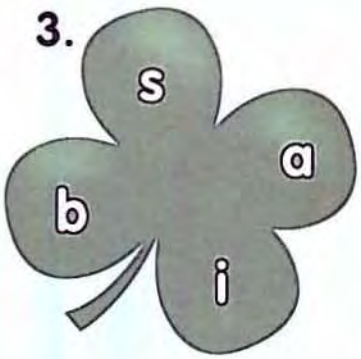

_____

4.

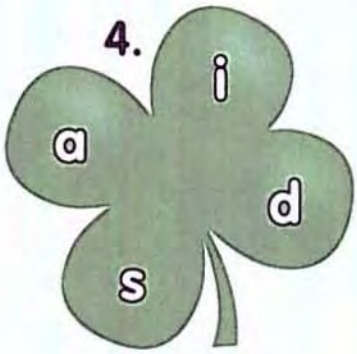

_____

5.

_____

6.

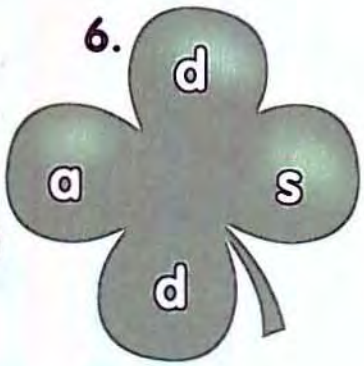

_____

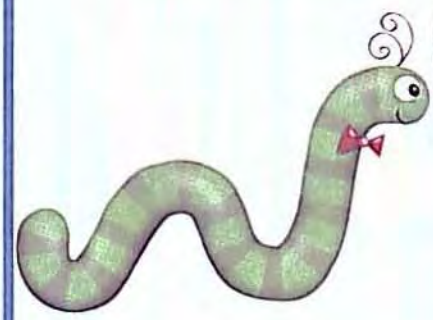

where

Say the word where aloud as you trace it.

where

Now practice writing the word once on each line.

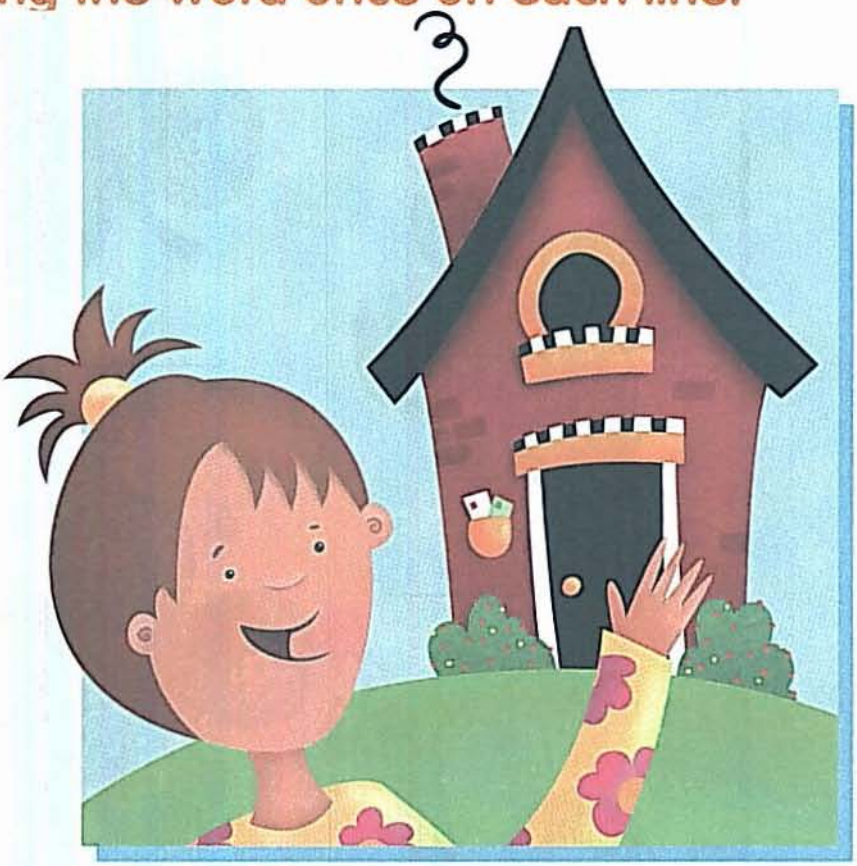

This is _____ I live.

Dot-to-Dot

Draw lines to connect the letters w-h-e-r-e and complete the picture.

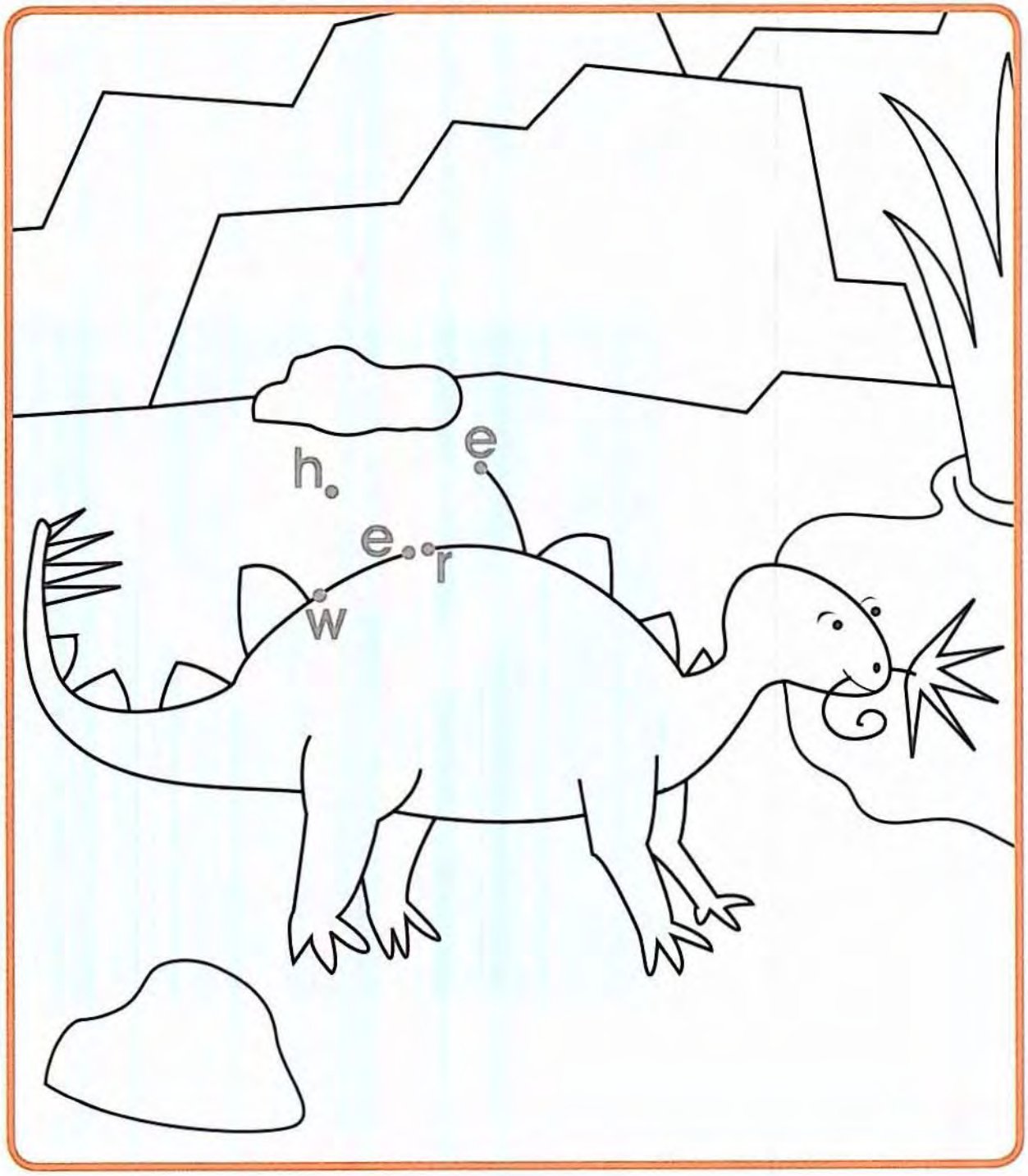

ran

Say the word ran aloud as you trace it.

ran

Now practice writing the word once on each line.

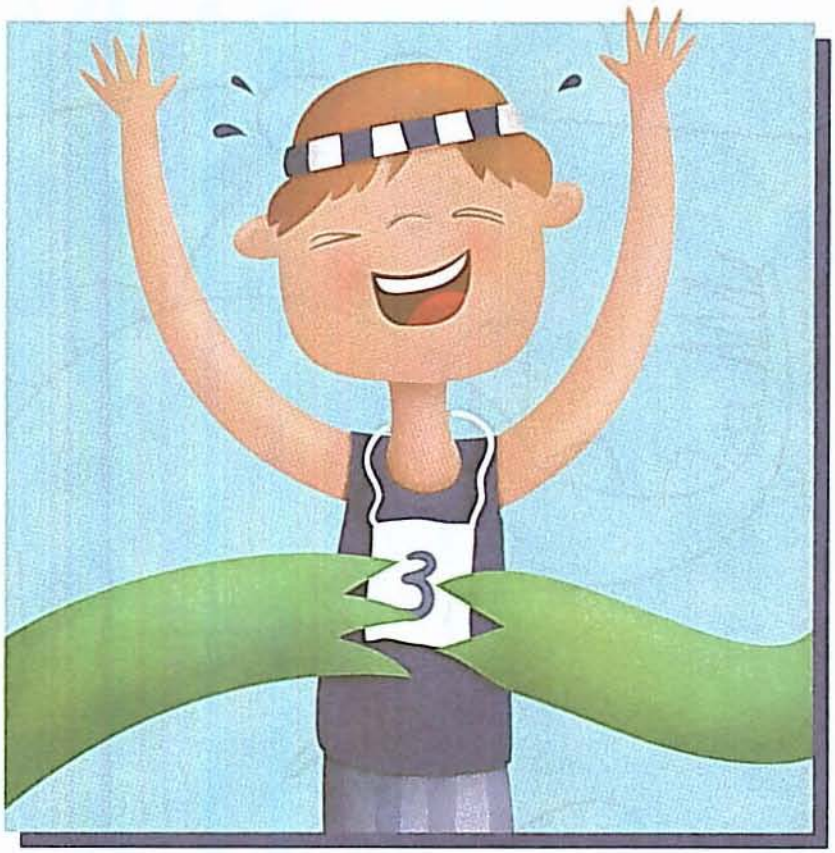

I _____ very fast!

Hide and Seek

Some of the words in the treetop have **ran** hidden inside. Find the words and write them on the lines below. Circle the letters **r-a-n** in each word.

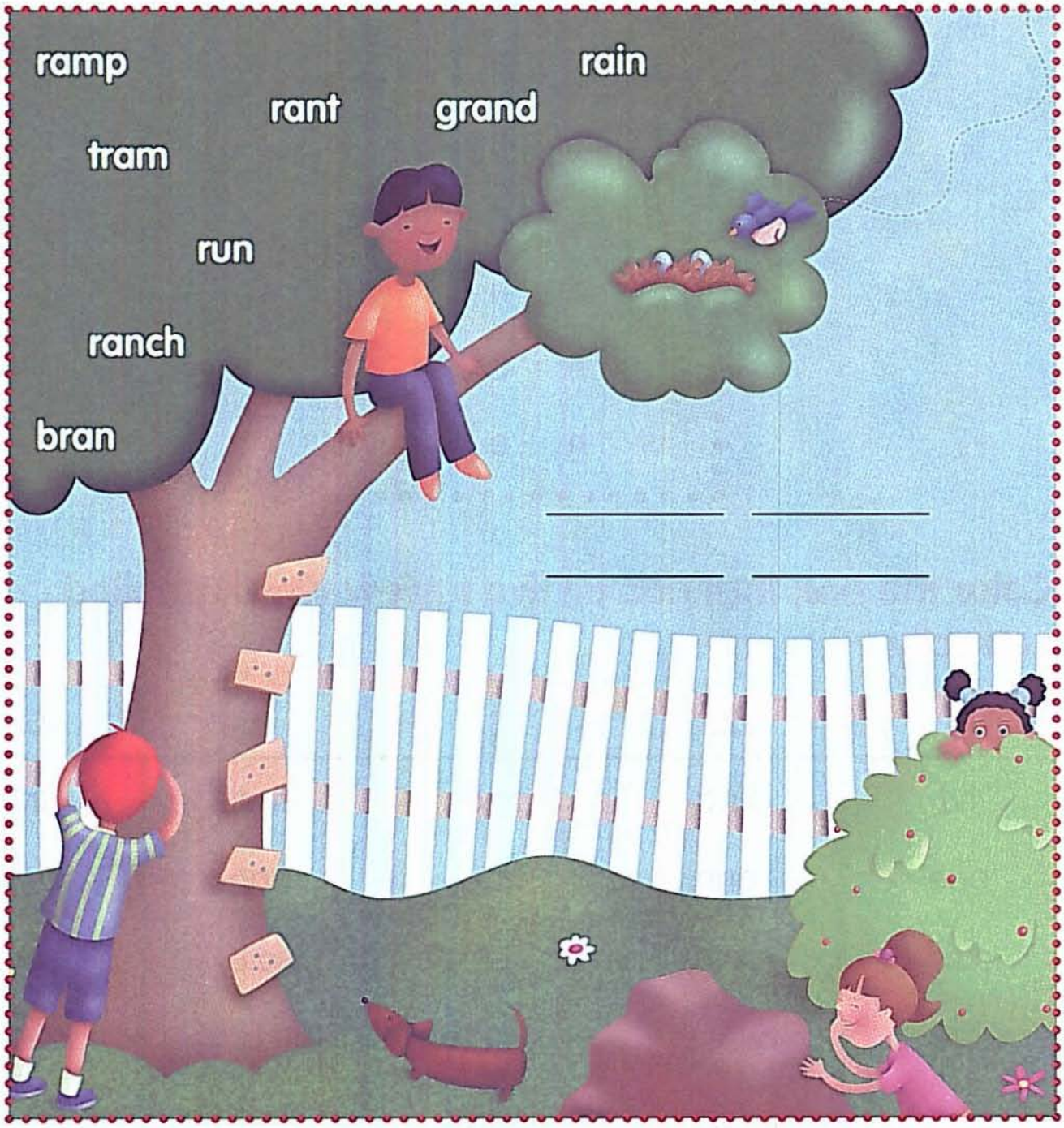

Review: Word Search

Find each word in the word search.

find one said where ran

f	s	r	a	f
n	i	a	o	i
o	d	n	i	n
h	n	e	n	d
w	h	e	r	e

Color the box that has all five review words spelled correctly.

1.	2.	3.	4.	5.
fid	find	find	find	find
one	onn	one	one	oen
said	said	said	saib	said
where	whre	where	where	where
nan	ran	ran	ran	ran

Review: Wormy Words

Read each sentence. Every time you see one of the review words, circle it. Then count how many circled words are in each sentence.

1. I can't find where one thing is!
2. Mom said where to find one.
3. We ran all the way to school.
4. I ran home to find my homework.
5. Dad said I could have one cookie.

The worm with the most words wins the race!
Which worm is the winner? _____

Write your own sentence. Use as many of the review words as you can.

_____

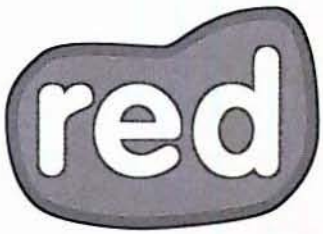

Say the word red aloud as you trace it.

red

Now practice writing the word once on each line.

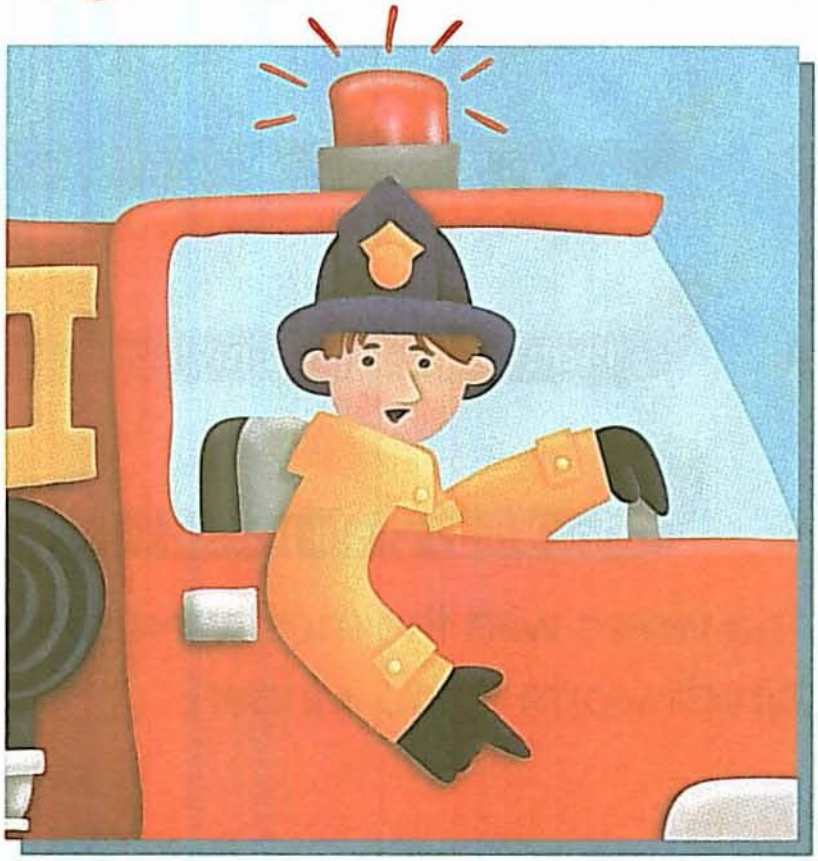

The fire truck is _____.

Tic-Tac-Toe

Circle the row that spells the word red.

d	r	d
r	e	r
r	r	d

Circle the row that has the word red three times.

red	red	ned
wed	red	red
rde	red	rod

down

say the word down aloud as you trace it.

down

Now practice writing the word once on each line.

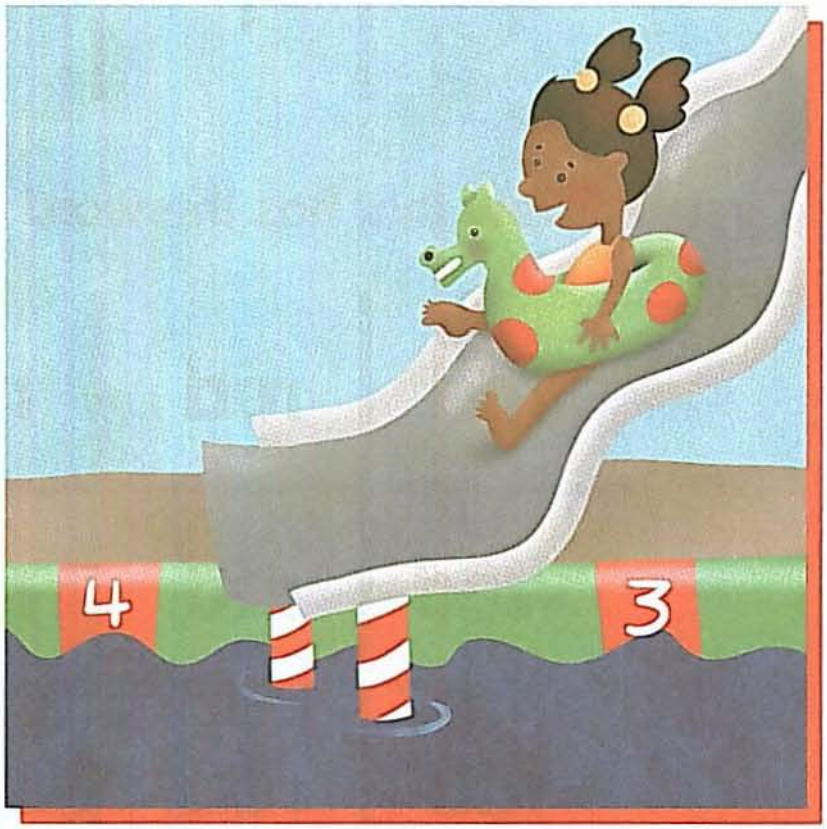

I can go _____ the slide.

Lost and Found

The word down is hidden once in each line. Find the word and circle the letters.

d	w	d	o	d	o	w	n
1	2	3	4	5	6	7	8

d	o	w	n	d	o	w	d
1	2	3	4	5	6	7	8

To complete the message, look at the number below each circled letter. Find the matching number in the message below and write the letter on the line.

Sam's ___ ___ g is ___ear the ___ i ___ ___ ___ ___.
1 2 4 3 8 5 6 7

play

Say the word play aloud as you trace it.

play

Now practice writing the word once on each line.

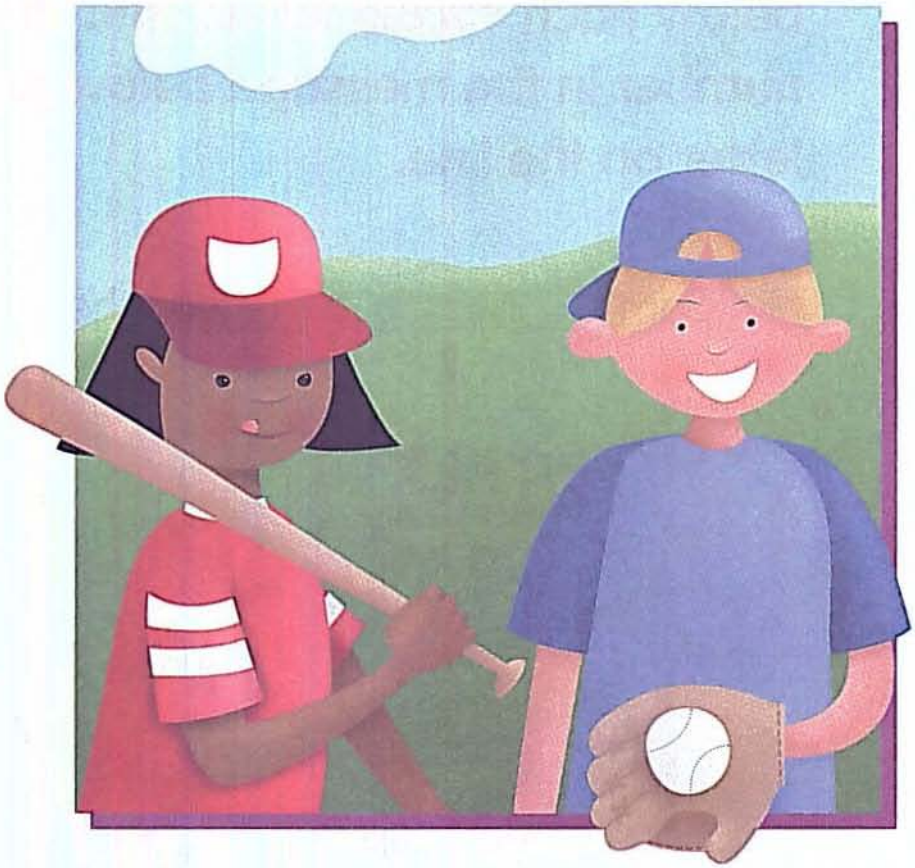

Let's _____ ball!

Linking Letters

Draw a line to link the letters that make the word play.

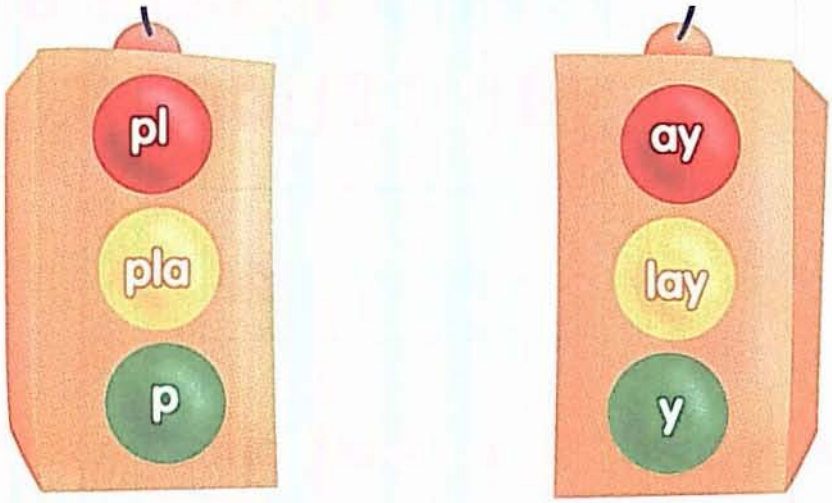

Write the missing letters to make the word play.

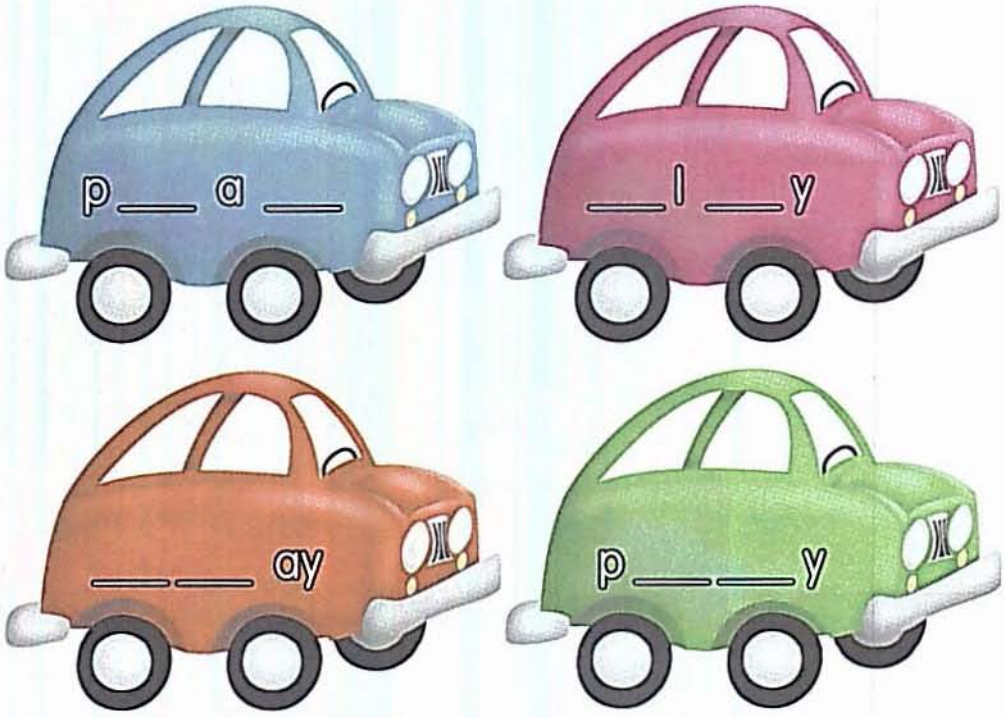

come

Say the word come aloud as you trace it.

come

Now practice writing the word once on each line.

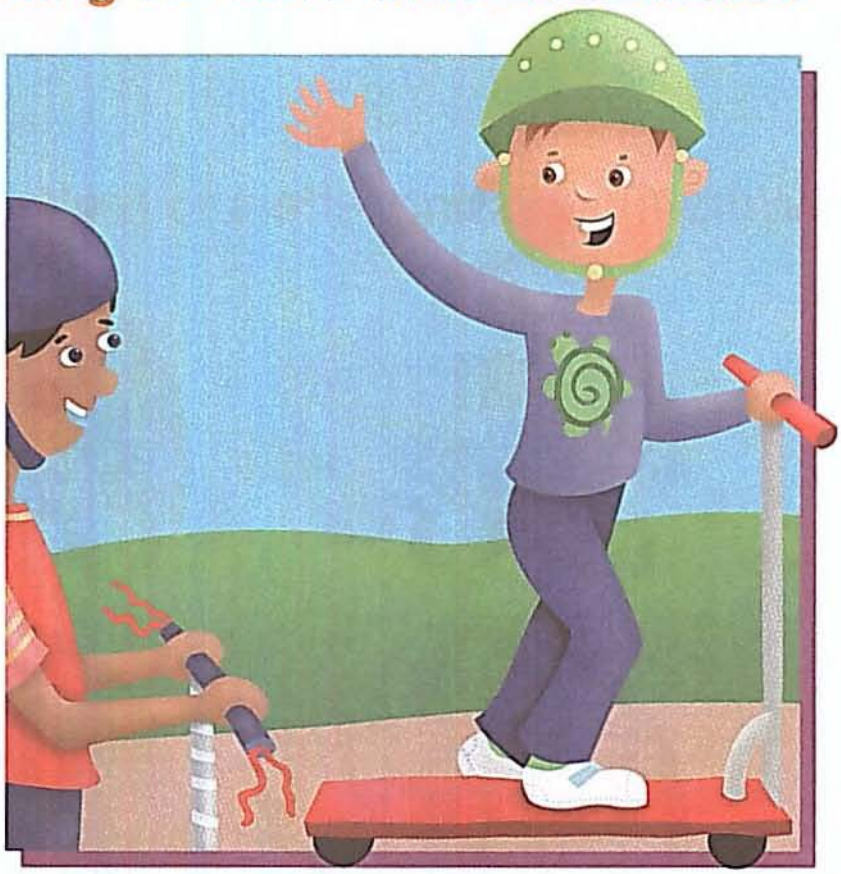

You can _____ with me.

Follow the Line

Circle the word come in each sentence. Then draw a line to connect the circled words, and see which letters you pass through. Write the letters below to answer the riddle.

1. Everywhere I go, my dog will come along.

n l b r w

2. "Come here," I shout.

m h a o t

3. He will always come running.

c o u k t

4. He barks when he wants to come with me.

u s v i c

5. He can't come with me to school!

What type of dog always knows what time it is?

A ___ ___ ___ ___ h dog!

Say the word am aloud as you trace it.

am

Now practice writing the word once on each line.

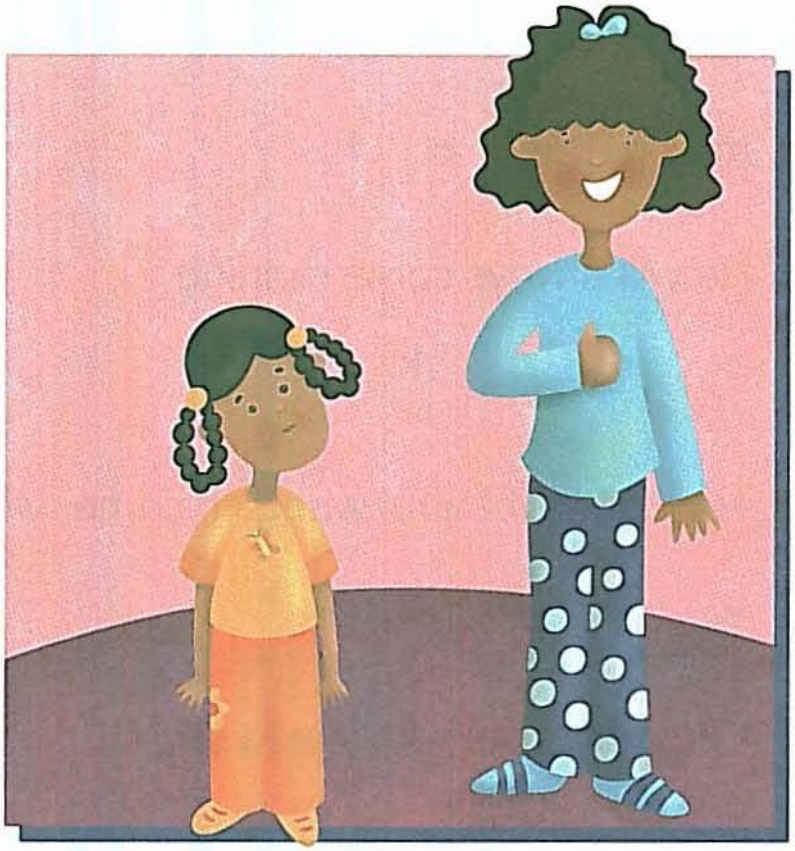

I _____ very tall.

Rhyme Time

Circle the pictures that rhyme with am. Underline the letters a-m in each word.

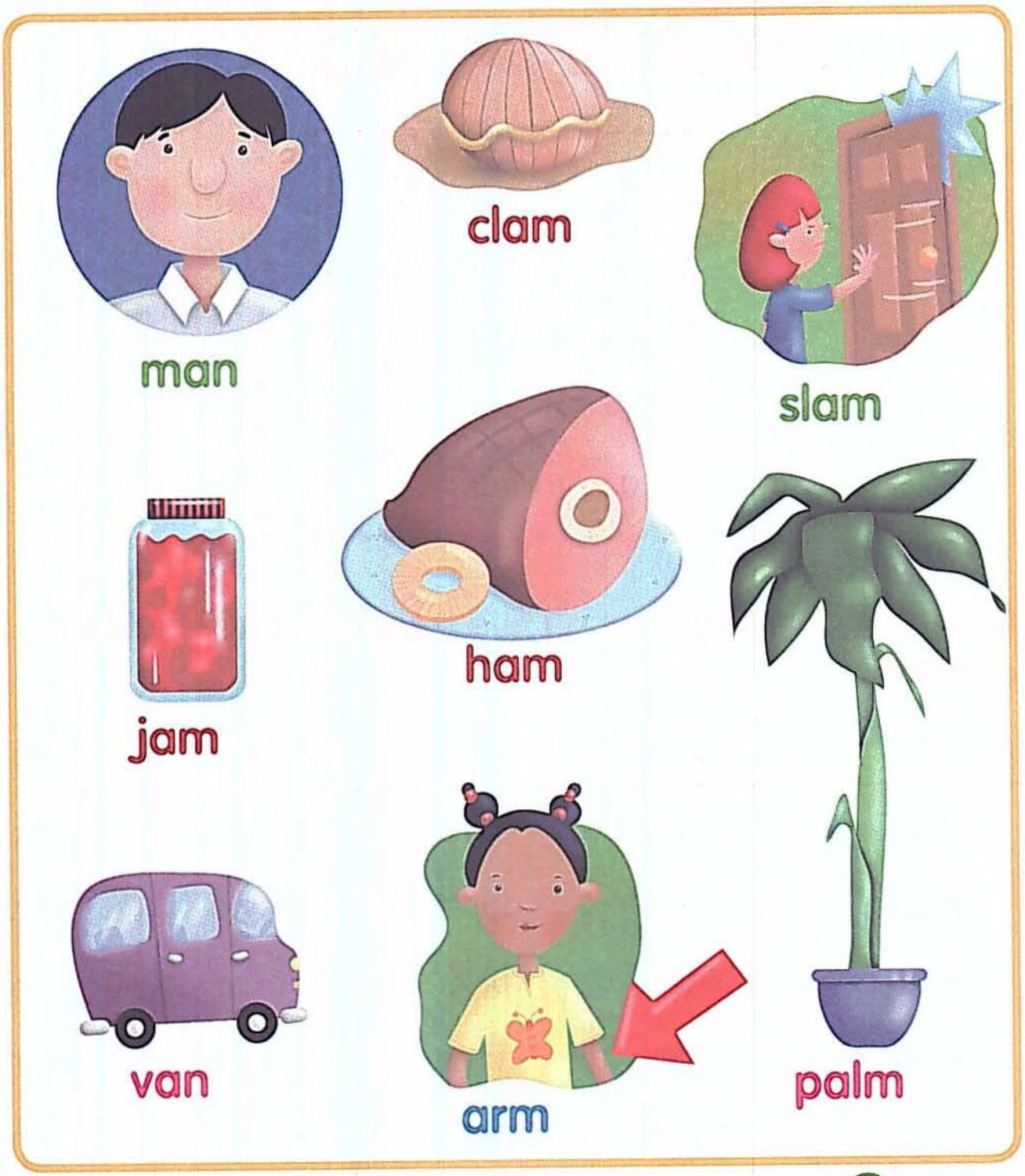

Review: Word Search

Find each word in the word search.

red down play come am

r	e	p	d	r
d	p	l	a	y
c	o	m	e	r
e	n	w	w	e
a	m	t	n	d

Color the box that has all five review words spelled correctly.

1.	2.	3.	4.	5.
red	red	reb	red	red
dovn	down	down	down	down
play	blay	play	play	plya
com	come	cume	come	come
an	ann	an	am	an

Review: Story Surprise

Write the correct word from the word box to complete each sentence in the story.

red down play come am

I asked Beth to _ _ _ _ over.
1

We decided to _ _ _ _ in my tree house.
2 3 4

Beth said, "I _ _ hungry."
5

We didn't want to get _ _ _ _ from the tree house.
6

What did we eat that is _ _ _ and juicy?

For each number in the story sentences, find the matching number below. Write the letter on the line to find out what happened!

What did we eat?

We ate _ _ _ _ _ _ p _ _ from the tree.
5 6 4 2 3 1

Review: Puzzle

Look at each set of boxes. Find the word whose letters fit in the boxes.

a	I	up	to	is
big	and	can	you	away
look	play	said	here	where

1. c a n
2. ☐ ☐ ☐ ☐
3. ☐ ☐
4. ☐ ☐ ☐ ☐
5. ☐ ☐ ☐ ☐ ☐
6. ☐ ☐ ☐ ☐
7. ☐ ☐
8. ☐
9. ☐ ☐ ☐
10. ☐ ☐ ☐
11. ☐ ☐ ☐ ☐
12. ☐ ☐ ☐ ☐
13. ☐ ☐
14. ☐ ☐ ☐
15. ☐

Review: Riddle

Use the code to fill in the missing letters and solve the riddle.

go: s	**for:** r	**run:** A	**see:** p	**not:** l
me: p	**in:** s	**find:** a	**one:** r	**am:** o
here: e	**ran:** i	**red:** f	**down:** p	**come:** i

What do you call two banana peels?

___		___	___	___	___		___	___
run		see	find	ran	for		am	red

___	___	___	___	___	___	___	___
in	not	come	me	down	here	one	go

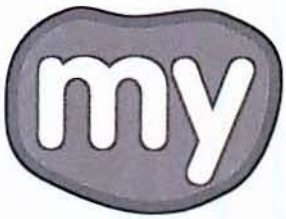

Say the word my aloud as you trace it.

my

Now practice writing the word once on each line.

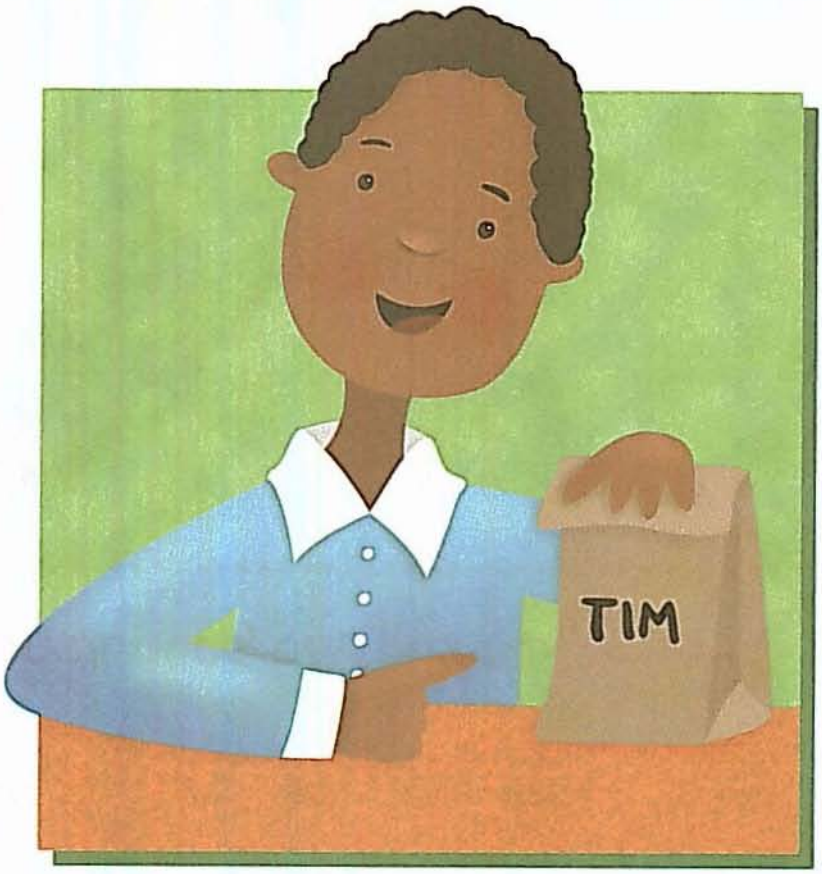

This is _____ lunch.

Careful Crossing

Show how the lizard crosses the swamp. Cross out each log that does not have the word **my** inside.

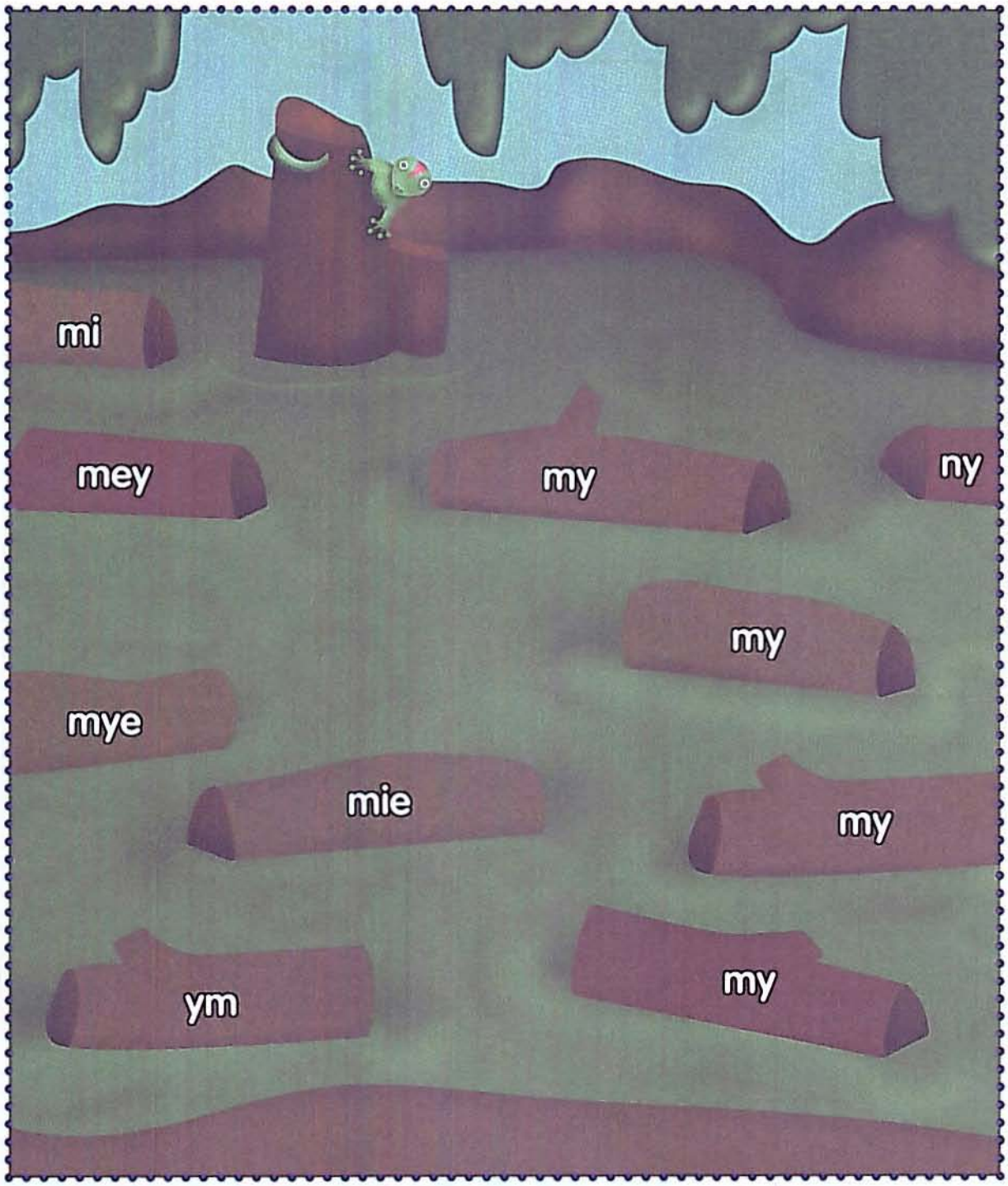

two Say the word two aloud as you trace it.

two

Now practice writing the word once on each line.

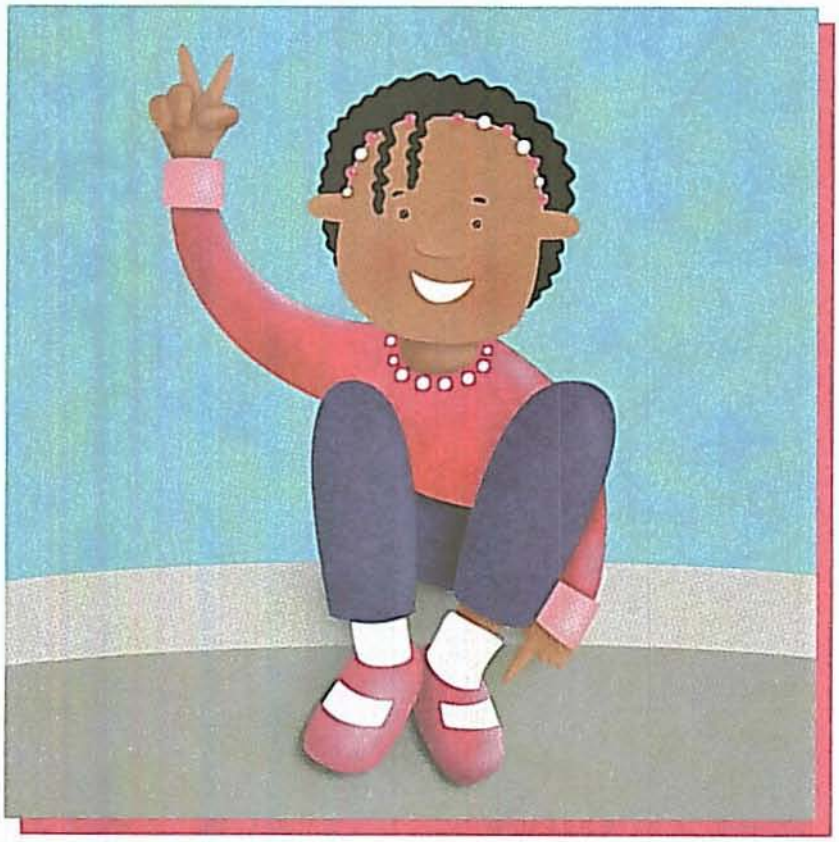

I have _____ feet.

Stay on Track

The word two is hidden two times on each track.
Find the words and circle them.

t w o t o o w t w o

w o t o t w o t w o

t w o t o t w o w t

Circle all the words that spell two.

but

Say the word but aloud as you trace it.

but

Now practice writing the word once on each line.

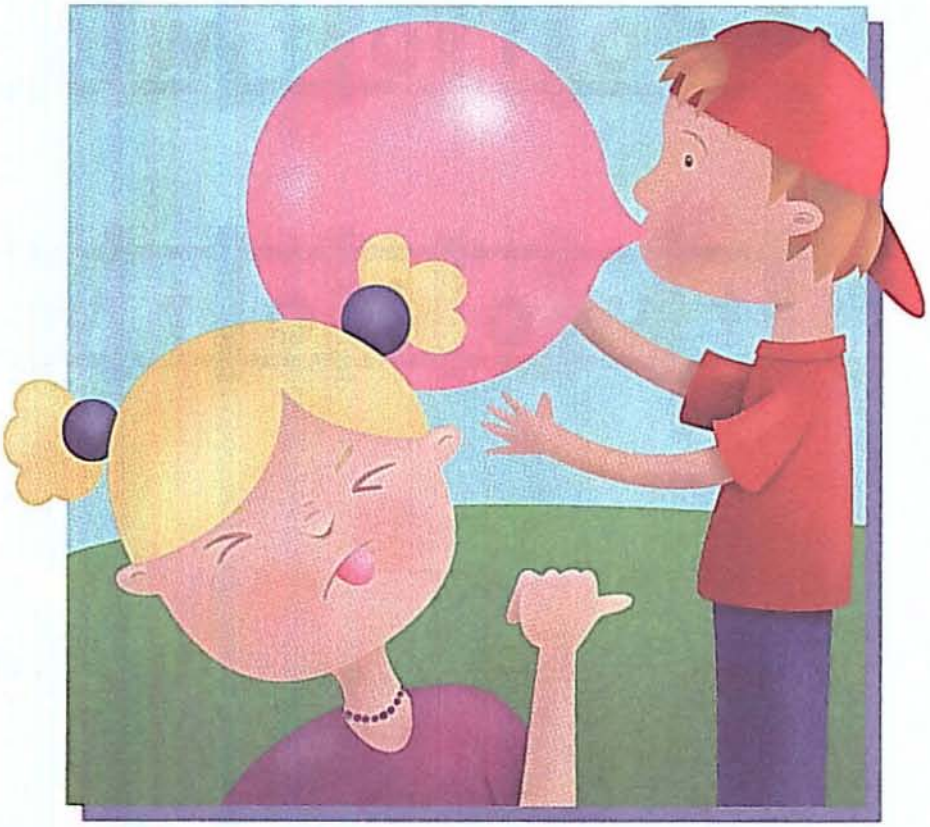

My brother likes gum,

_____ I don't.

Lucky Letters

Write but on the line under each lucky clover that makes the word but.

1. b u t

_____

2. u b t

_____

3. d u b

_____

4. t u p

_____

5. b t u

_____

6. b u b

_____

yellow

Say the word yellow aloud as you trace it.

yellow

Now practice writing the word once on each line.

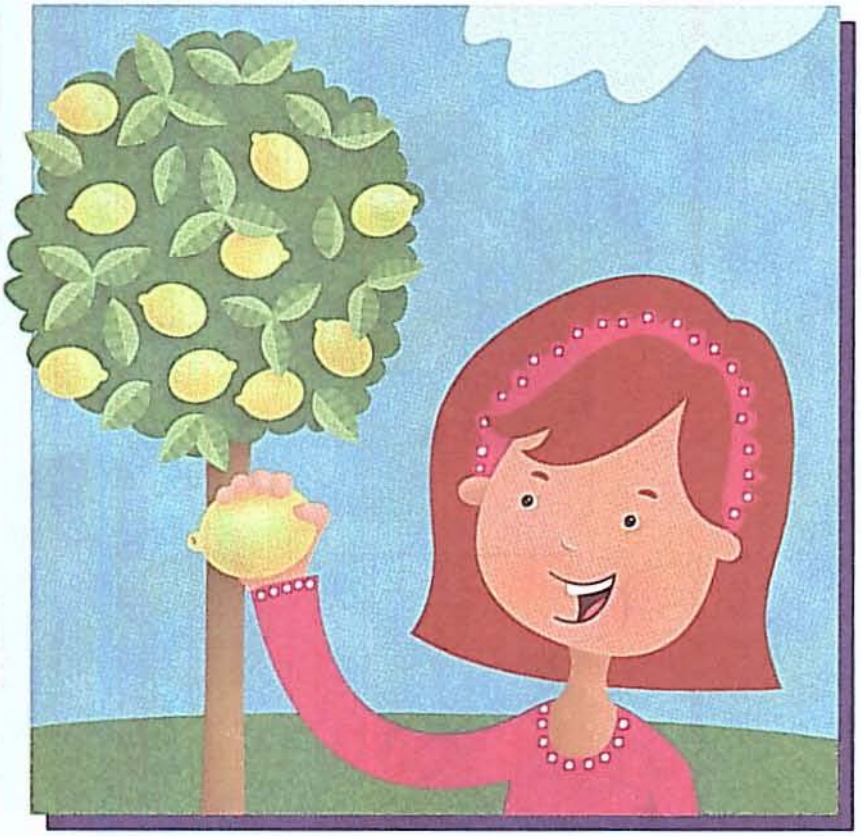

The lemon is _____.

Dot-to-Dot

Draw lines to connect the letters y-e-l-l-o-w and complete the picture.

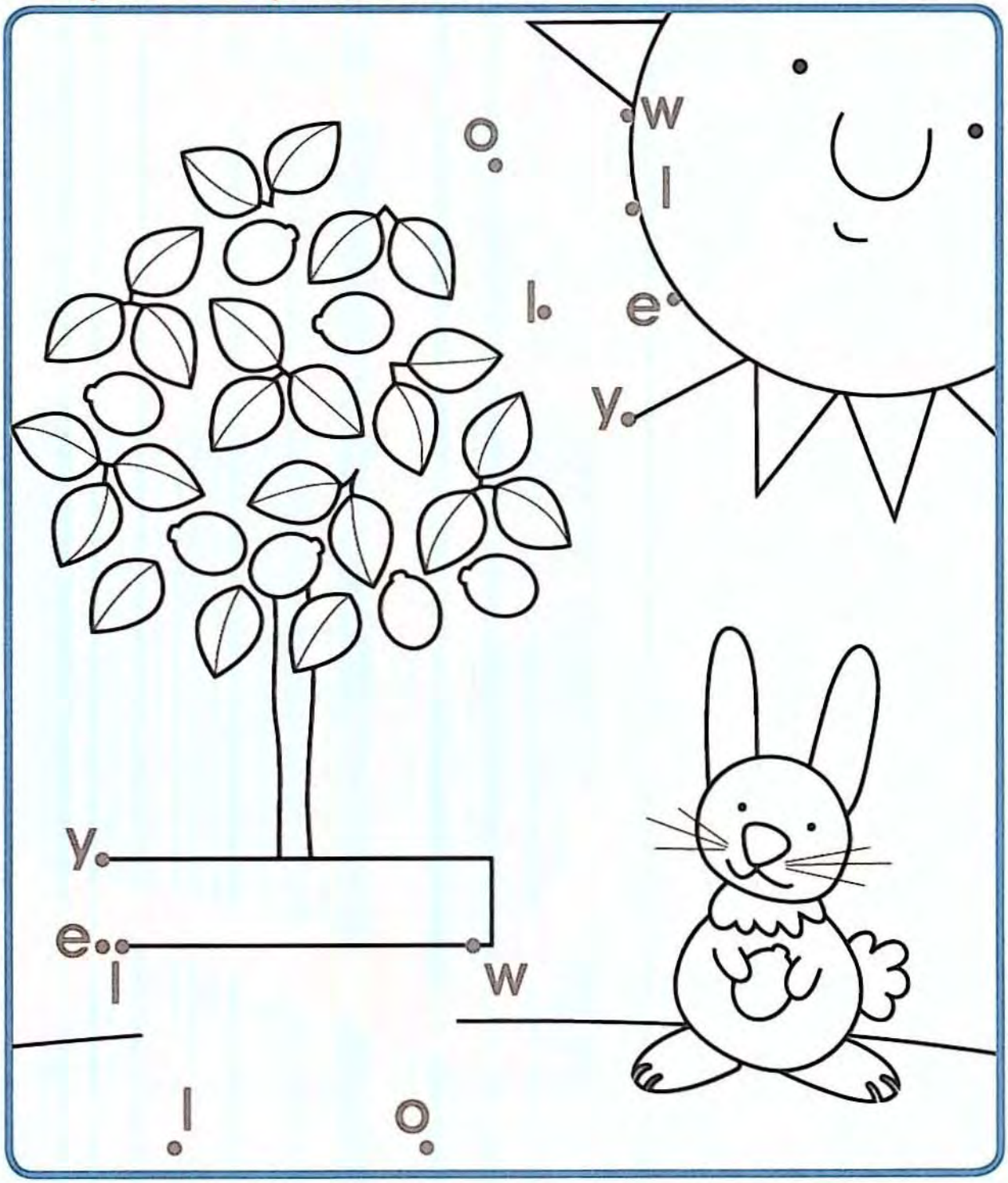

good

Say the word good aloud as you trace it.

good

Now practice writing the word once on each line.

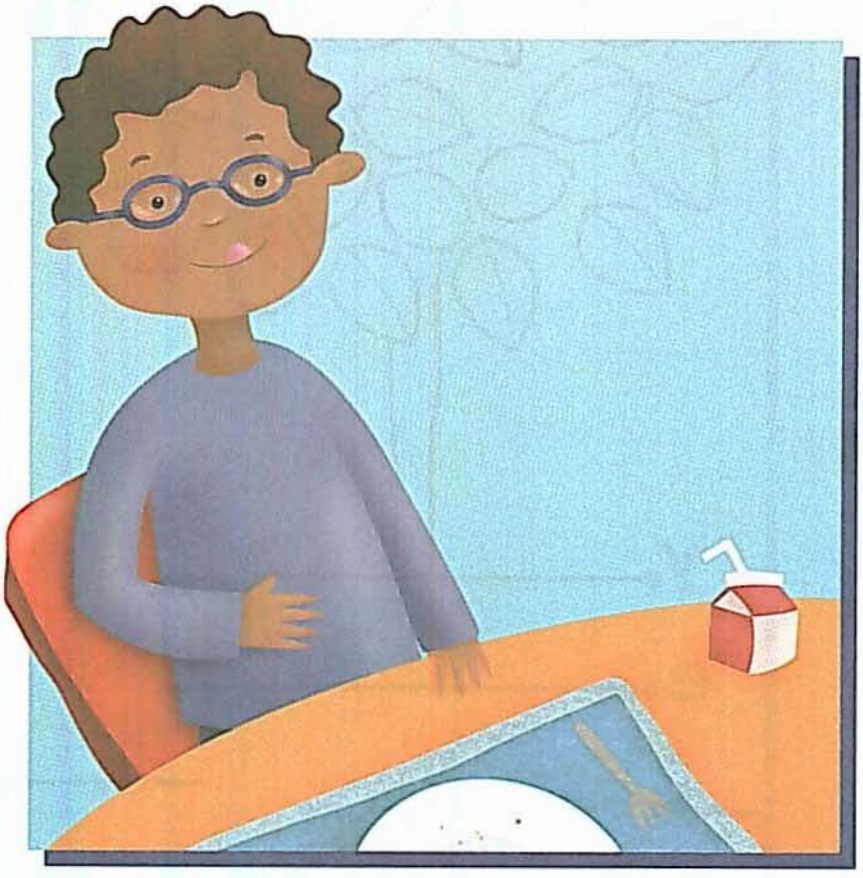

My lunch was _____.

Hide and Seek

Some of the words in the treetop have good hidden inside. Find the words and write them on the lines below. Circle the letters g-o-o-d in each word.

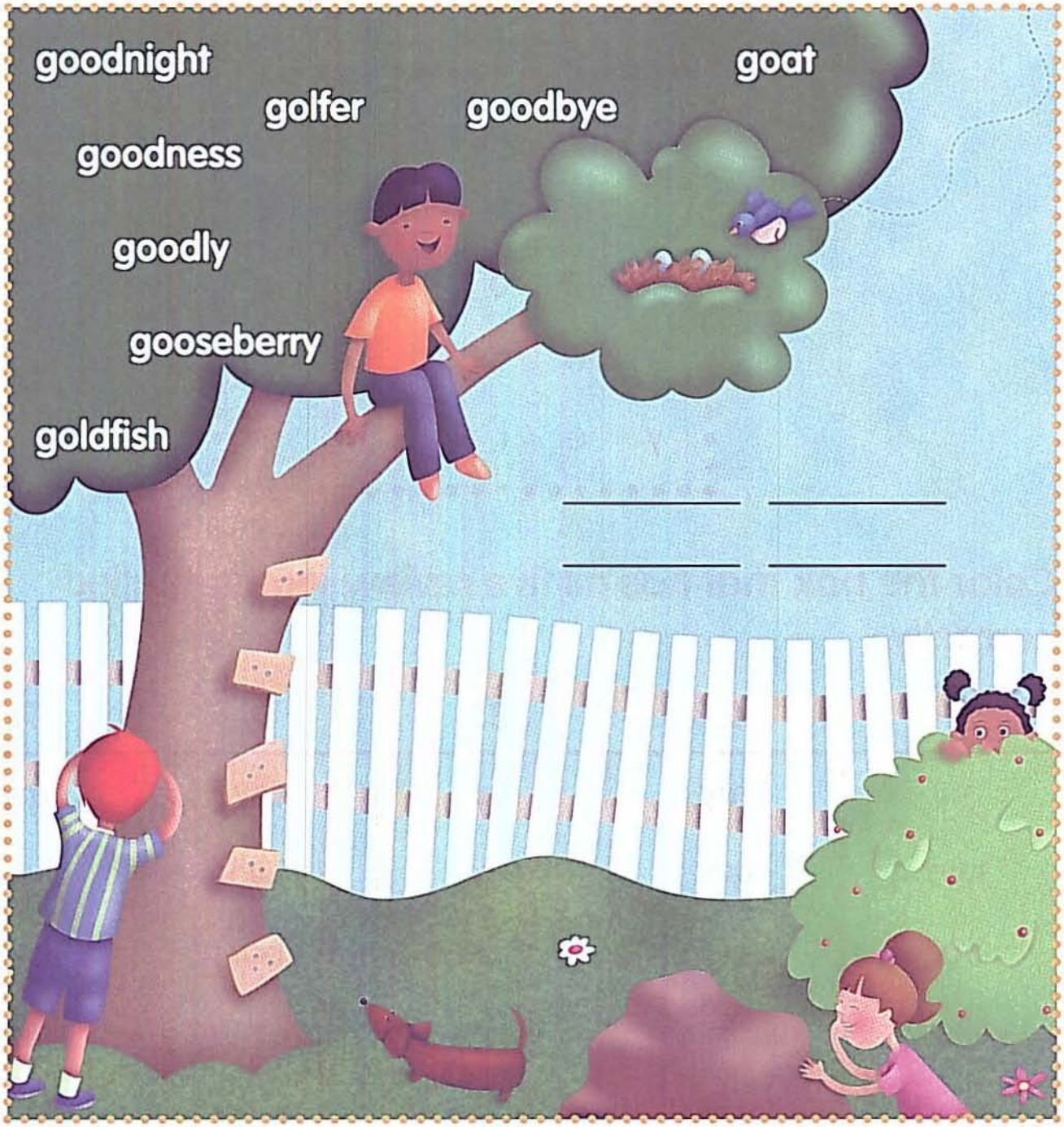

Review: Word Search

Find each word in the word search.

my two but yellow good

g	o	s	t	w	o
t	o	t	u	l	b
o	d	o	t	l	u
m	u	e	d	d	t
y	e	l	l	o	w

Color the box that has all five review words spelled correctly.

1.	2.	3.	4.	5.
my	my	ny	my	my
two	twu	two	two	two
but	but	but	bot	but
yellow	yellow	yellaw	yelow	yellow
good	gode	good	good	goud

Review: Story Surprise

Write the correct word from the word box to complete each sentence in the story.

my two but yellow good

There is a tree in ___ ___ backyard.
1

The ___ ___ ___ ___ ___ ___ lemons are ready to eat.
2 3

We had ___ ___ ___ yellow lemons today.
4

I went to pick them, ___ ___ ___ they were gone.

My mom used them to make something ___ ___ ___ ___ !
5 6

For each number in the story sentences, find the matching number below. Write the letter on the line to find out what happened!

What did she make?

A ___lass of ___ ___ ___ ___ n a ___ e.
5 3 2 1 4 6

was

Say the word was aloud as you trace it.

was

Now practice writing the word once on each line.

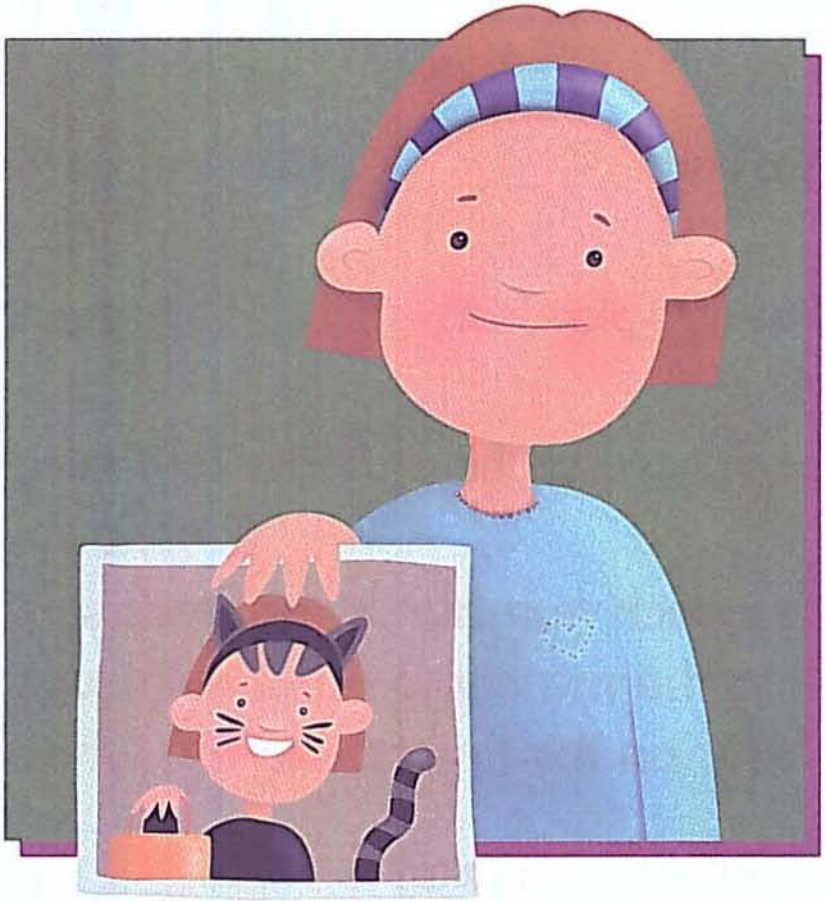

I _____ a cat for Halloween.

Tic-Tac-Toe

Circle the row that spells the word was.

a	w	s
w	a	w
s	s	s

Circle the row that has the word was three times.

was	was	saw
mas	wsa	was
was	was	was

three

Say the word three aloud as you trace it.

three

Now practice writing the word once on each line.

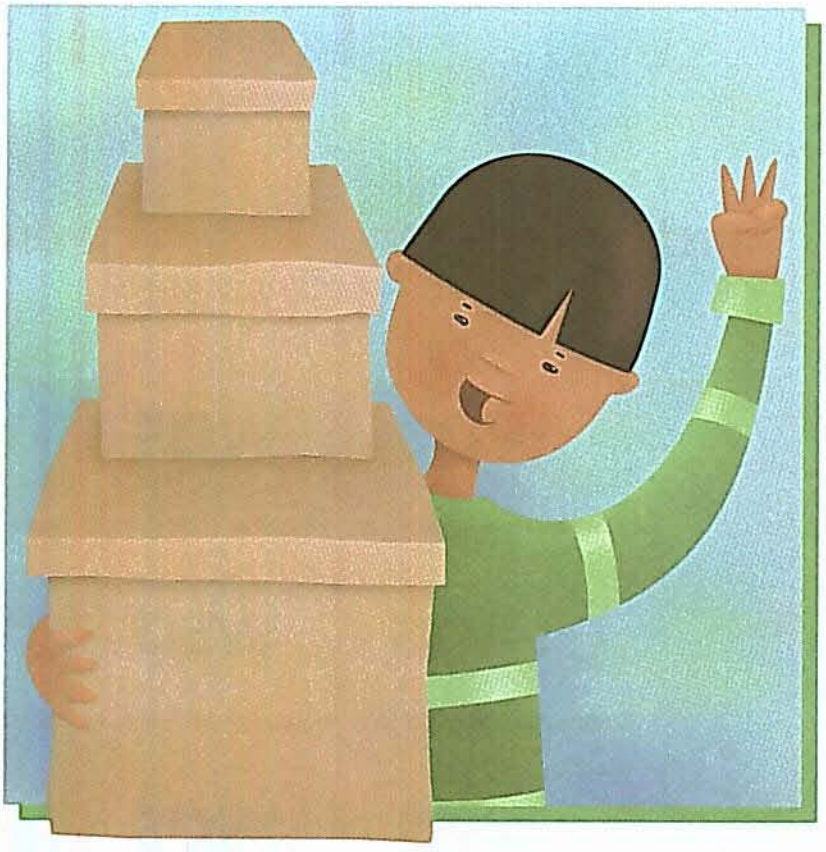

I have _____ boxes.

Lost and Found

The word **three** is hidden once in each line. Find the word and circle the letters.

t	h	r	e	e	t	r	e	e	h
1	2	3	4	5	6	7	8	9	10

t	h	r	e	t	t	h	r	e	e
1	2	3	4	5	6	7	8	9	10

To complete the message, look at the number below each circled letter. Find the matching number in the message below and write the letter on the line.

Sam's s___ o___s a___ ___ in ___ ___e ___ ___ ___ ___.
2 4 3 5 6 7 1 8 9 10

little

Say the word little aloud as you trace it.

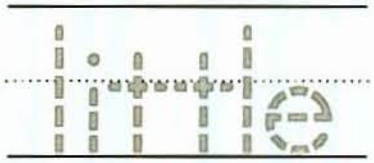

Now practice writing the word once on each line.

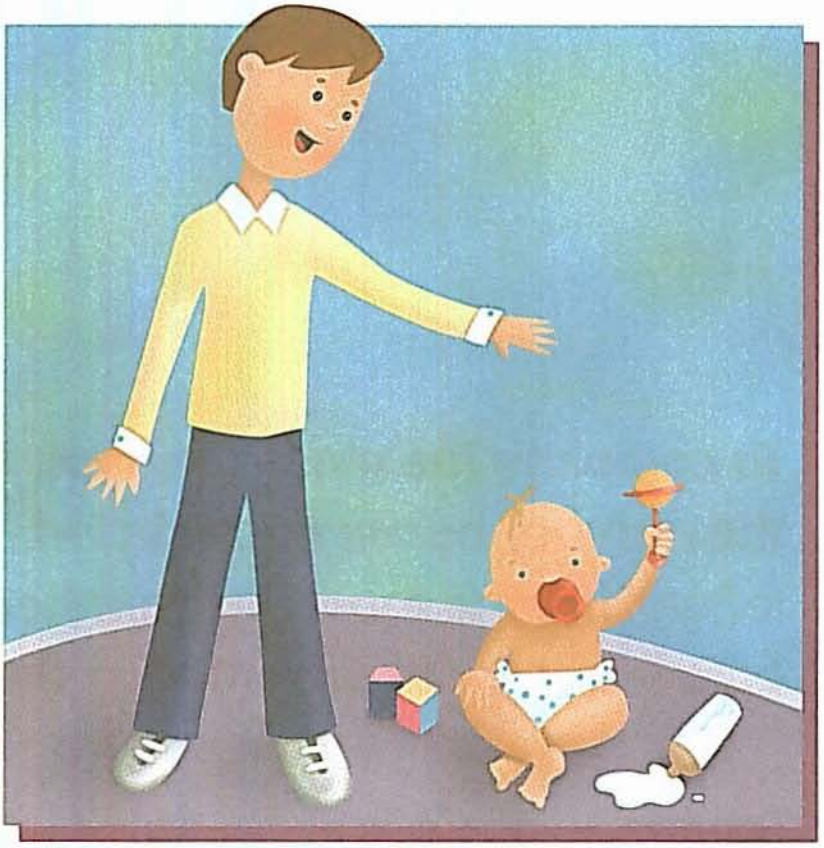

The baby is _____.

Linking Letters

Draw a line to link the letters that make the word little.

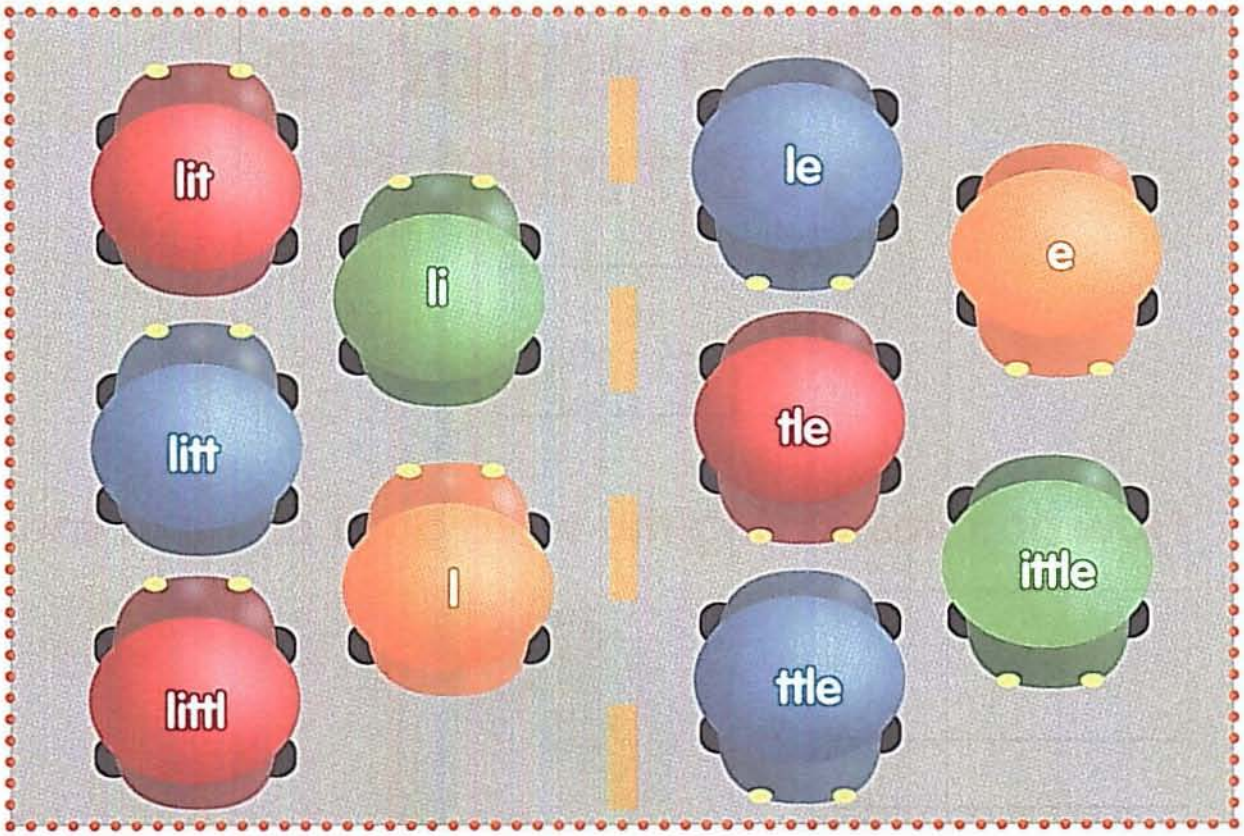

Write the missing letters to make the word little.

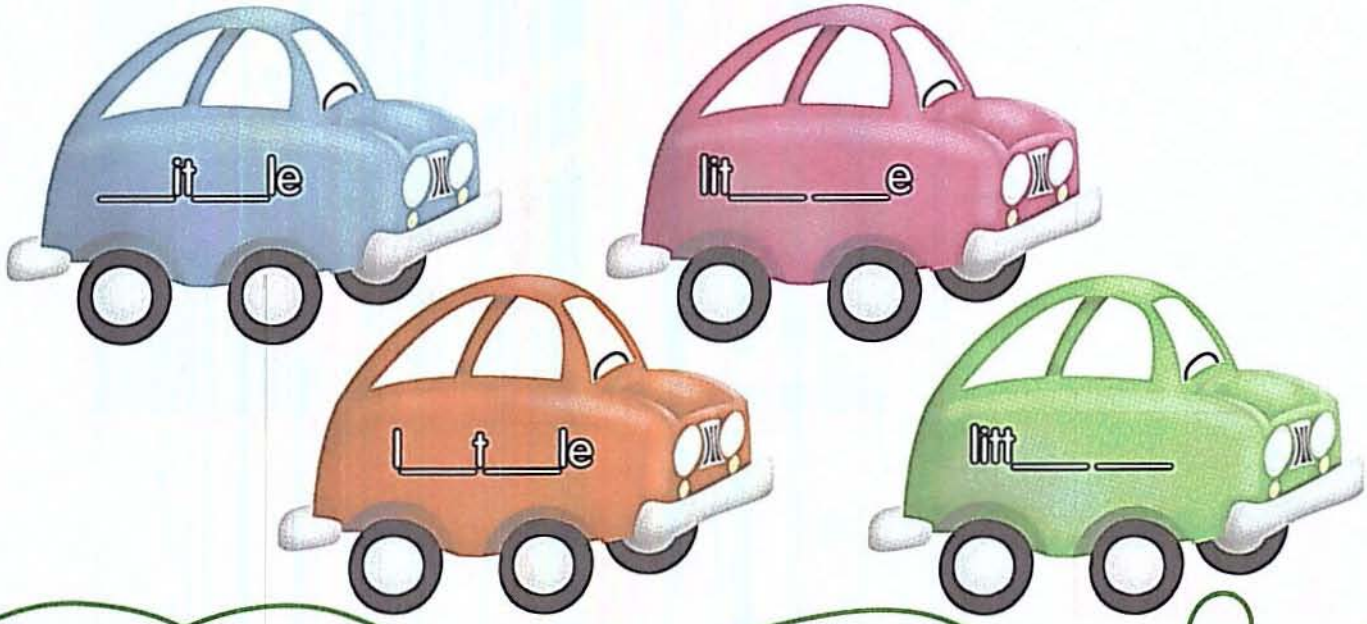

help

Say the word help aloud as you trace it.

help

Now practice writing the word once on each line.

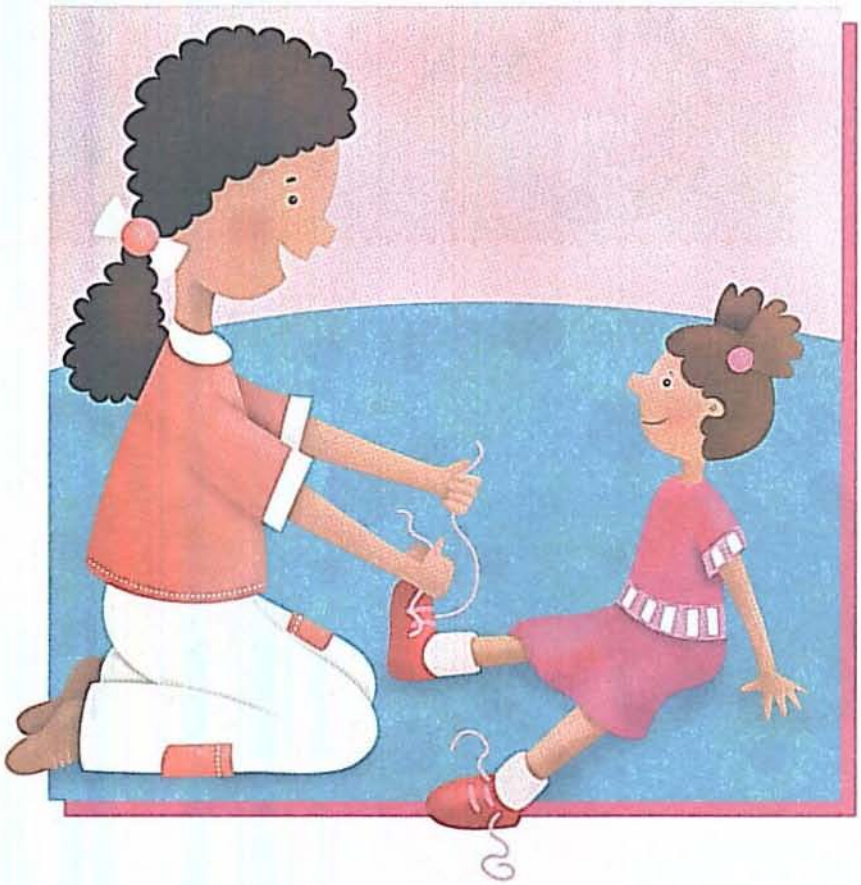

I can _____ you.

Follow the Line

Circle the word help in each sentence. Then draw a line to connect the circled words, and see which letters you pass through. Write the letters below to answer the riddle.

1. I always help my mom.

d g n u b

2. Sometimes she asks me to help make dinner.

v s i y a

3. I like to help her in the kitchen.

t i l q m

4. I can help my mom cook the food.

u o h x a

5. When dinner is ready, I can help eat it all up!

Why did the kids eat dinner on a seesaw?

To have a well- ___ ___ ___ ___ nced meal!

it

Say the word it aloud as you trace it.

it

Now practice writing the word once on each line.

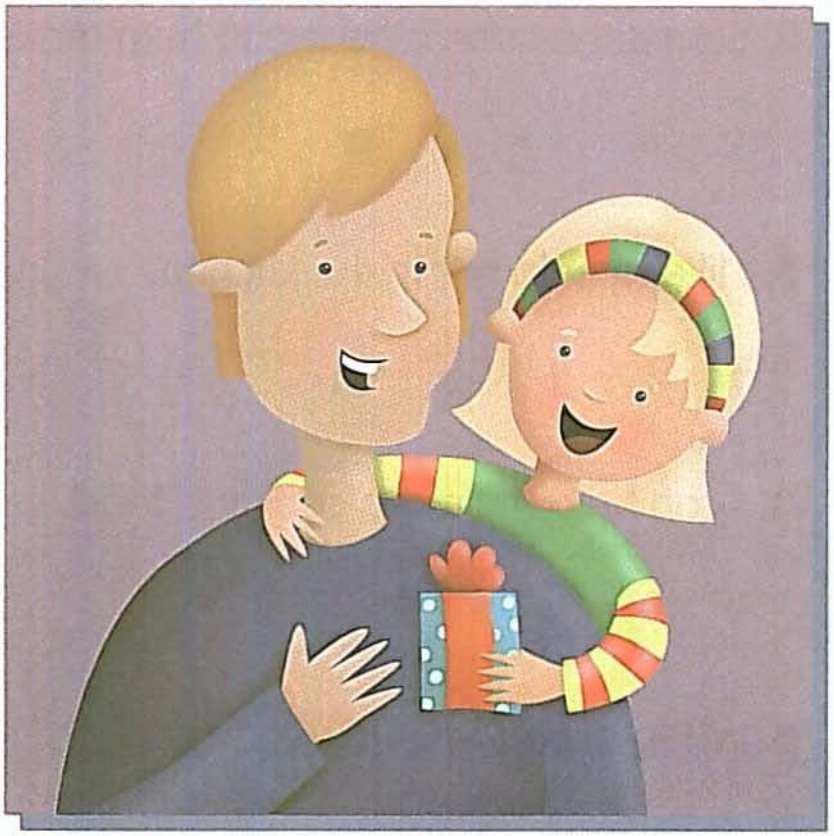

I made _____ for you.

Rhyme Time

Circle the pictures that rhyme with it. Underline the letters i-t in each word.

Review: Word Search

Find each word in the word search.

was **three** **little** **help** **it**

l	t	w	s	i	t
t	p	h	e	l	p
c	h	e	r	l	e
w	a	s	w	e	e
l	i	t	t	l	e

Color the box that has all five review words spelled correctly.

1.	2.	3.	4.	5.
was	wos	waz	was	was
thre	three	three	threa	three
little	litlle	liltle	little	little
hlep	help	help	help	help
it	it	it	itt	it

Review: Wormy Words

Read each sentence. Every time you see one of the review words, circle it. Then count how many circled words are in each sentence.

1. It was almost three o'clock. ◯

2. I was lost and needed a little help. ◯

3. The cat was little, and it needed some help. ◯

4. There were three little ducks in the pond. ◯

5. I ate three pieces of pie. ◯

The worm with the most words wins the race!
Which worm is the winner? _____

Write your own sentence. Use as many of the review words as you can.

_____

no

Say the word no aloud as you trace it.

no

Now practice writing the word once on each line.

There are _____ pets allowed.

Careful Crossing

Show how the grasshopper crosses the puddle. Cross out each leaf that does not have the word **no** inside.

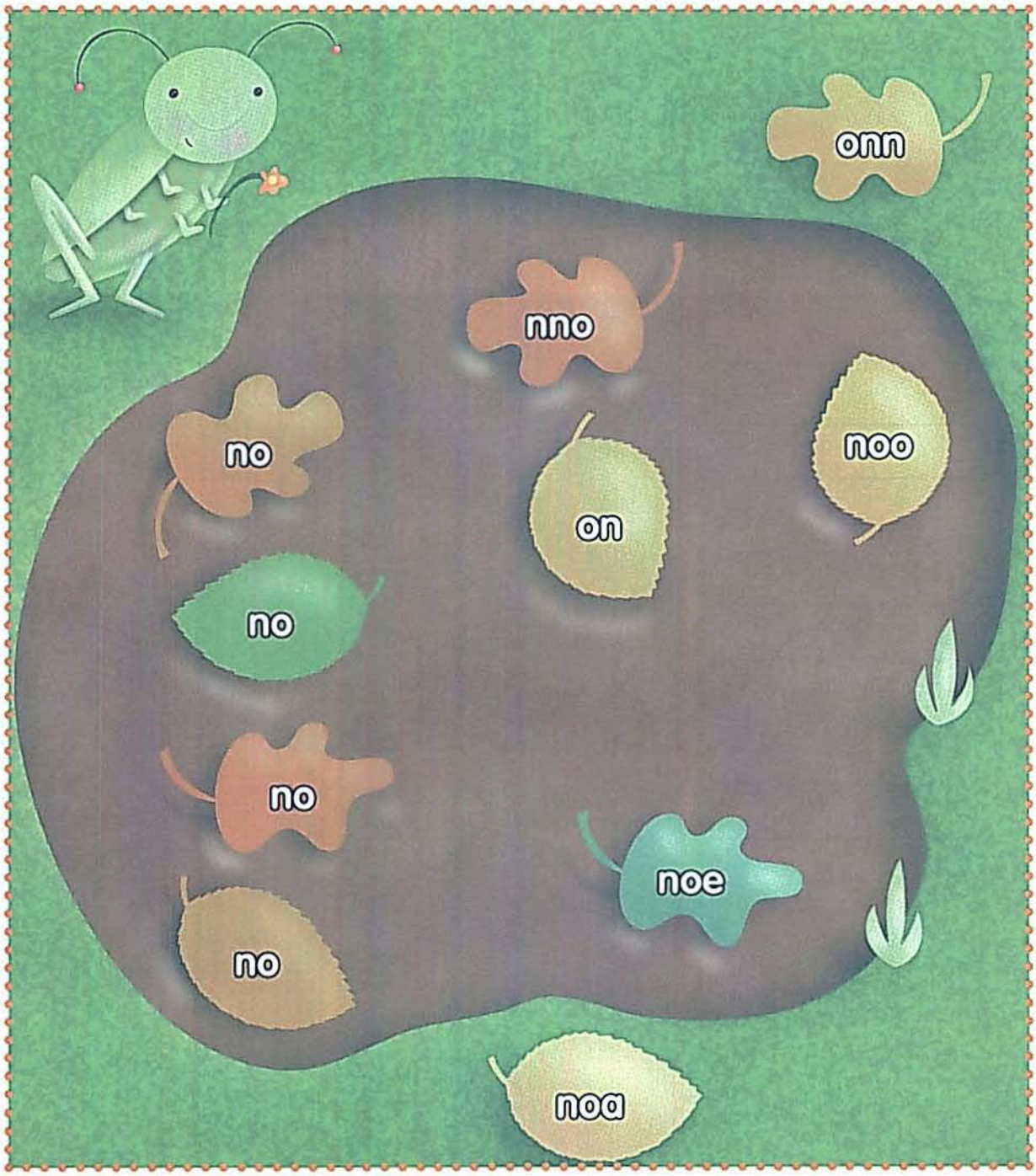

we

Say the word we aloud as you trace it.

we

Now practice writing the word once on each line.

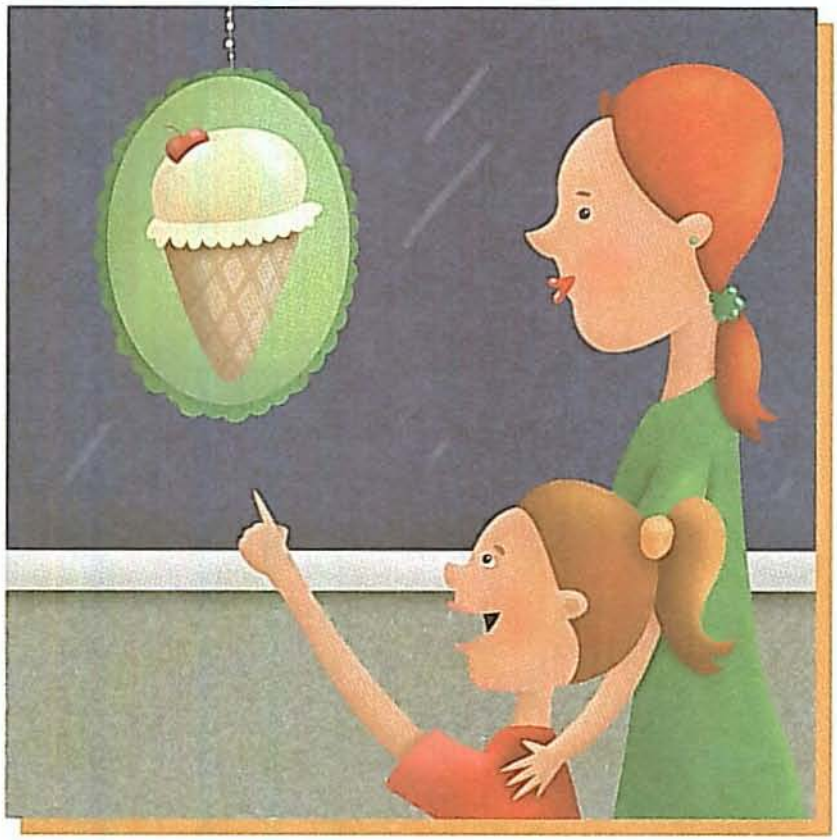

Can _____ have ice cream?

Stay on Track

The word we is hidden two times on each track.
Find the words and circle them.

w e e m e w w e e w

e e w w e w w e w w

w w e e w w e m e w

Circle all the words that spell we.

like

Say the word like aloud as you trace it.

like

Now practice writing the word once on each line.

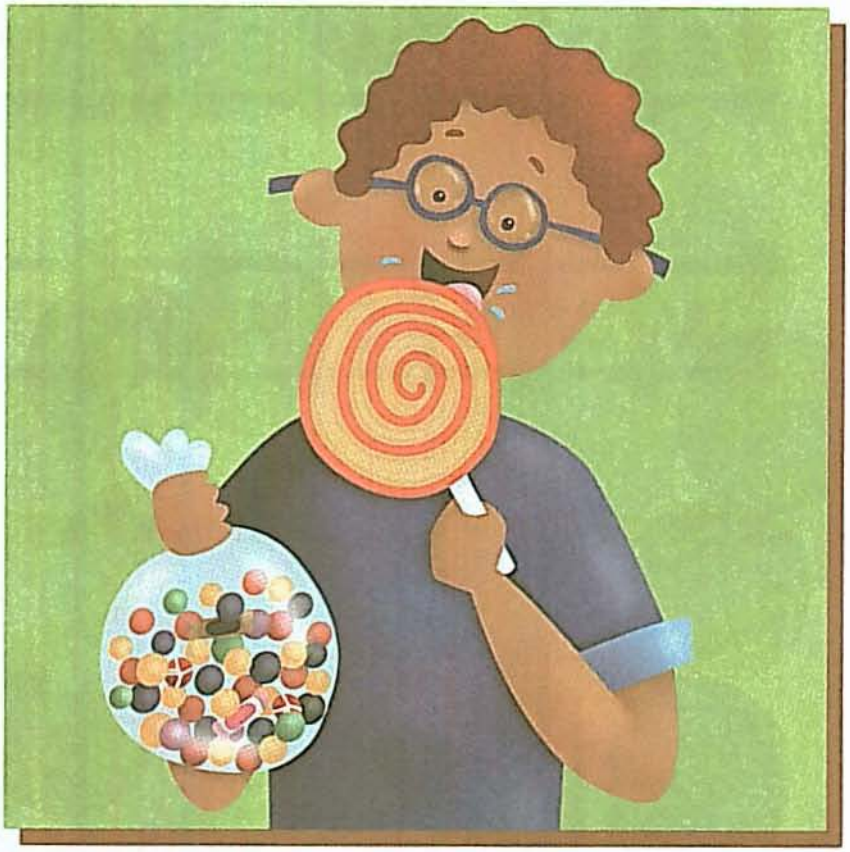

I _____ candy.

Lucky Letters

Write **like** on the line under each lucky clover that makes the word **like**.

1. l e k i

_____

2. k i l e

_____

3. l k i c

_____

4. k i i l

_____

5. l k i l

_____

6. e k i l

_____

funny

Say the word funny aloud as you trace it.

funny

Now practice writing the word once on each line.

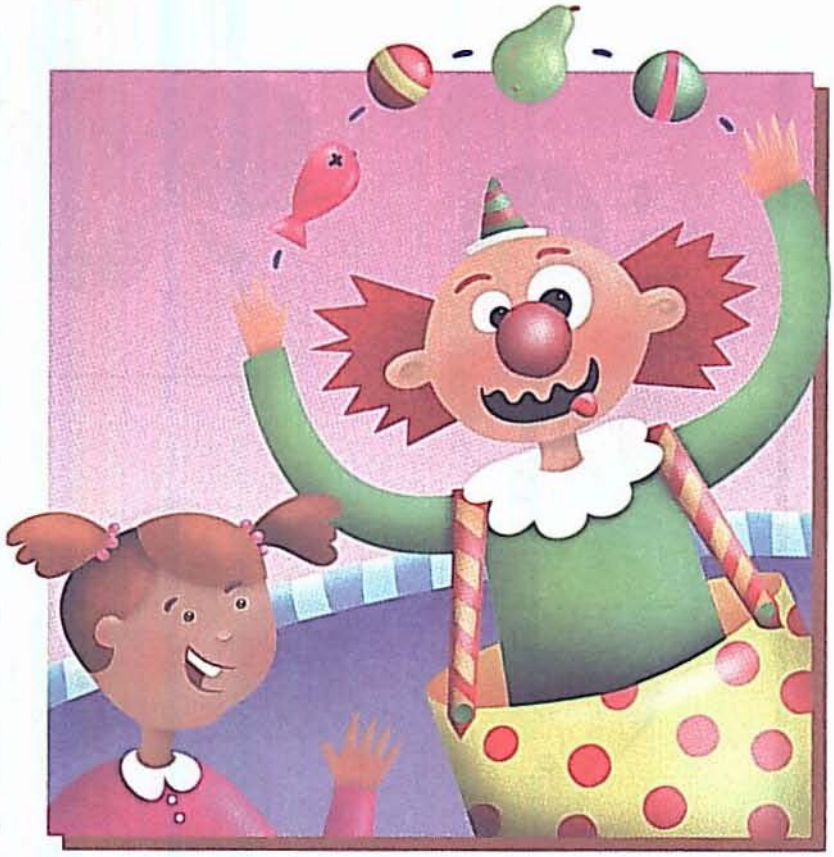

The clown is _____!

Dot-to-Dot

Draw lines to connect the letters f-u-n-n-y and complete the picture.

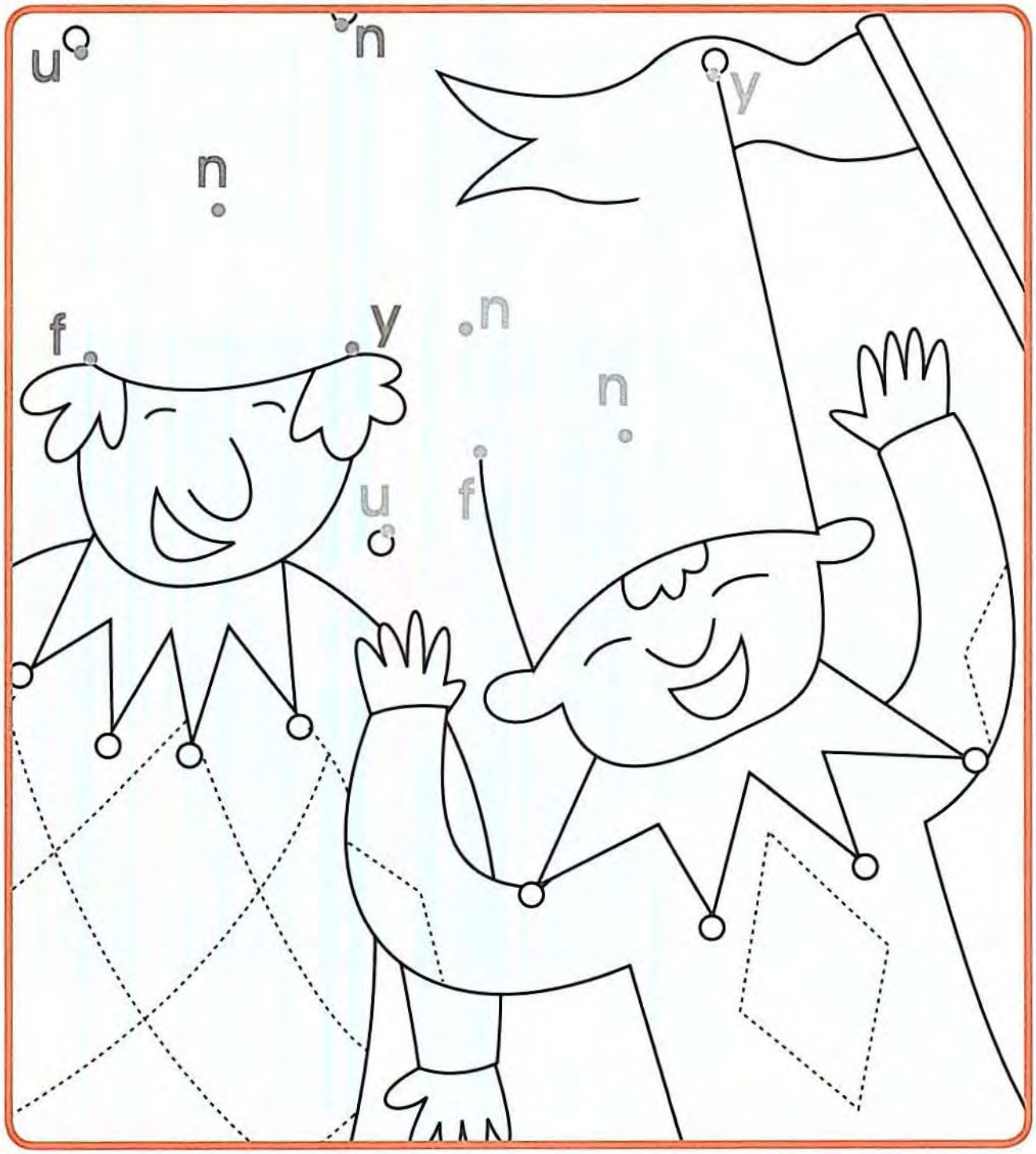

be

Say the word be aloud as you trace it.

be

Now practice writing the word once on each line.

I want to _____ a fireman!

Hide and Seek

Some of the words in the treetop have be hidden inside. Find the words and write them on the lines below. Circle the letters b-e in each word.

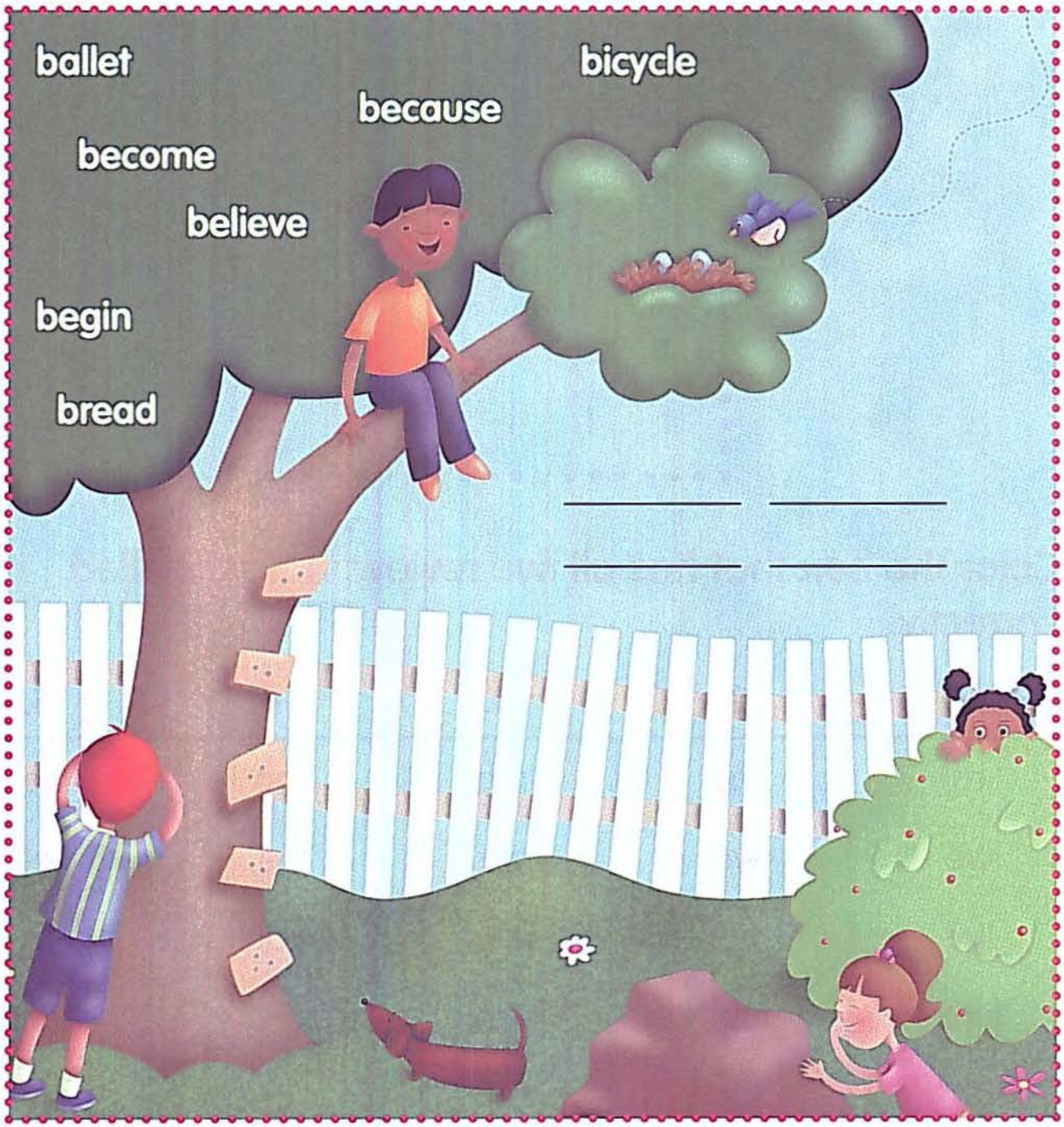

Review: Word Search

Find each word in the word search.

no we like funny be

w	l	i	k	y
f	e	s	n	i
u	y	n	a	z
n	u	o	y	b
f	l	i	k	e

Color the box that has all five review words spelled correctly.

1.	2.	3.	4.	5.
ro	no	mo	no	no
we	we	we	ve	we
like	like	like	licke	like
funy	funny	funni	funny	fuuny
be	be	be	be	be

Review: Wormy Words

Read each sentence. Every time you see one of the review words, circle it. Then count how many circled words are in each sentence.

1. We like to be funny!

2. Can you be funny, like a clown?

3. No, thank you, I don't like carrots.

4. We don't like rainy days.

5. We have no homework today.

The worm with the most words wins the race!
Which worm is the winner? _____

Write your own sentence. Use as many of the review words as you can.

_____

Say the word yes aloud as you trace it.

yes

Now practice writing the word once on each line.

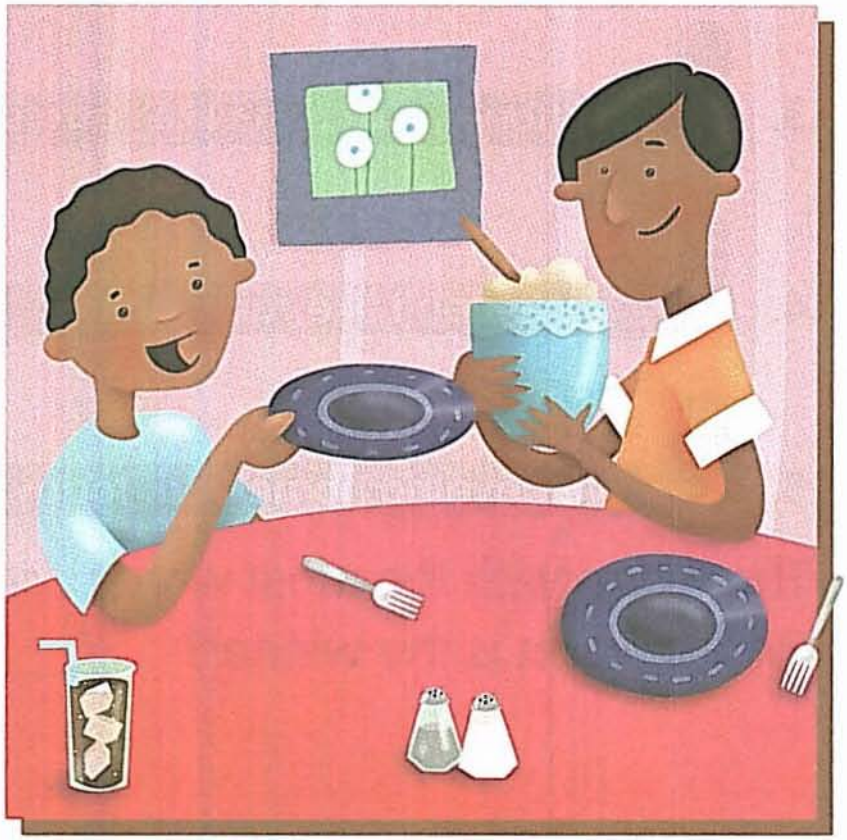

_____ , I'd like more.

Tic-Tac-Toe

Circle the row that spells the word yes.

y	s	y
y	e	s
e	s	e

Circle the row that has the word yes three times.

yes	yss	yes
yee	yes	yes
yes	yes	yec

Say the word so aloud as you trace it.

so

Now practice writing the word once on each line.

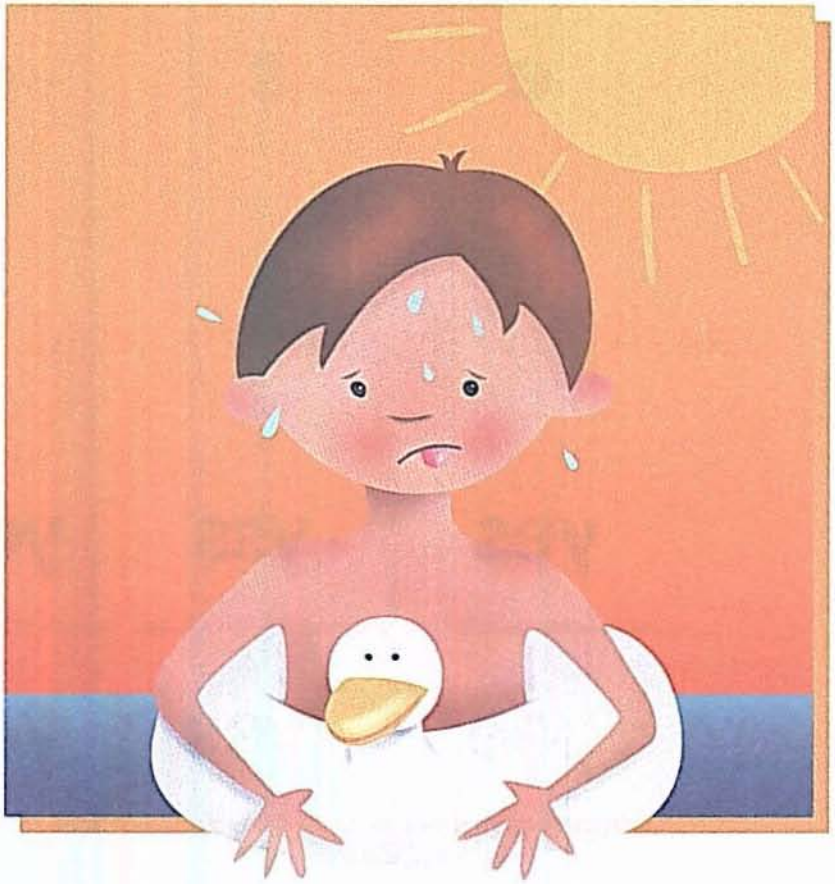

It is _____ hot.

Lost and Found

The word **so** is hidden once in each line. Find the word and circle the letters.

s	o	o	s	s	s
1	2	3	4	5	6

o	s	s	o	o	s
1	2	3	4	5	6

o	o	s	s	s	o
1	2	3	4	5	6

To complete the message, look at the number below each circled letter. Find the matching number in the message below and write the letter on the line.

Sam's ___ ___ck___ are ___n the ___t___ve.
1 2 3 4 5 6

what

Say the word what aloud as you trace it.

what

Now practice writing the word once on each line.

I wonder _____ is inside!

Linking Letters

Draw a line to link the letters that make the word what.

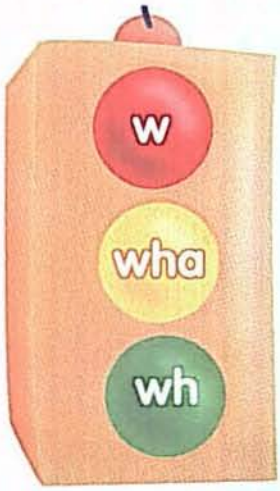

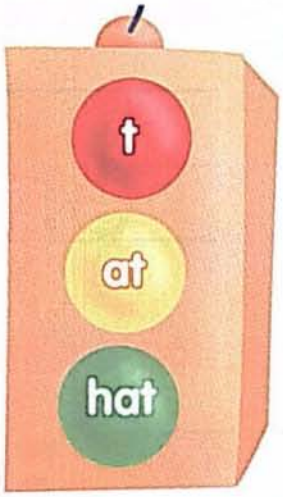

Write the missing letters to make the word what.

on

Say the word on aloud as you trace it.

on

Now practice writing the word once on each line.

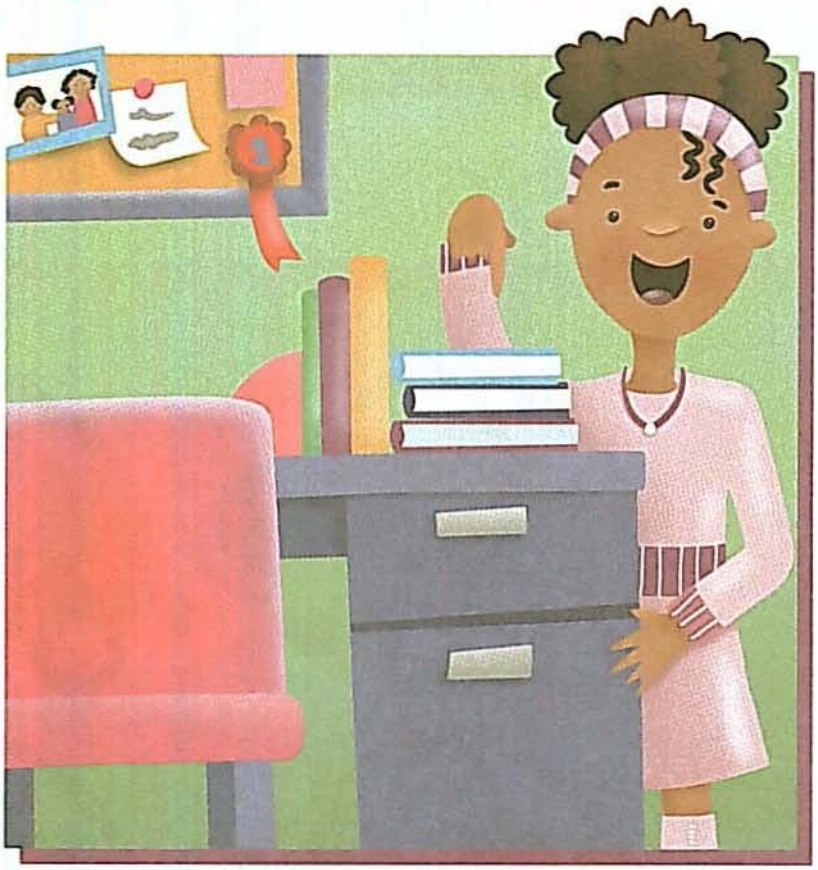

My books are _____ the desk.

Follow the Line

Circle the word **on** in each sentence. Then draw a line to connect the circled words, and see which letters you pass through. Write the letters below to answer the riddle.

1. It was time to put on my coat.

l g i n t

2. It wasn't hanging on the coat rack.

p e s a o

3. I looked on my bed, but no coat.

d b y r b

4. Oops! I didn't turn the lights on!

c i w v l

5. It was on the table all along.

What has four legs but can't walk?

A ___ ___ ___ ___ e!

all

Say the word all aloud as you trace it.

all

Now practice writing the word once on each line.

I used _____ the puzzle pieces.

Rhyme Time

Circle the pictures that rhyme with all. Underline the letters a-l-l in each word.

pail

call

fall

tall

salt

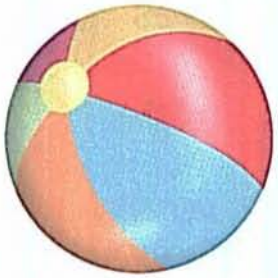

ball

bell

wall

Review: Word Search

Find each word in the word search.

yes so what on all

y	e	s	w	n
e	w	o	n	l
a	t	l	l	y
w	h	a	t	a
l	l	s	y	e

Color the box that has all five review words spelled correctly.

1.	2.	3.	4.	5.
yes	yas	yes	yes	yes
soo	so	so	so	so
what	what	what	what	what
on	on	onn	on	on
all	all	all	all	ali

Review: Story Surprise

Write the correct word from the word box to complete each sentence in the story.

yes so what on all

It was ___ ___ cold outside today.
1

The ground was ___ ___ ___ covered in snow.
2 3 4

Did we go outside? ___ ___ ___, we did!

We put ___ ___ our warm clothes.
5 6

___ ___ ___ ___ did we do?
7 8 9 10

For each number in the story sentences, find the matching number below. Write the letter on the line to find out what happened!

What did we do outside?

We h___d a ___ ___ ___ ___ b___ ___ ___ fig___ ___ !
2 1 6 5 7 9 3 4 8 10

he

Say the word he aloud as you trace it.

he

Now practice writing the word once on each line.

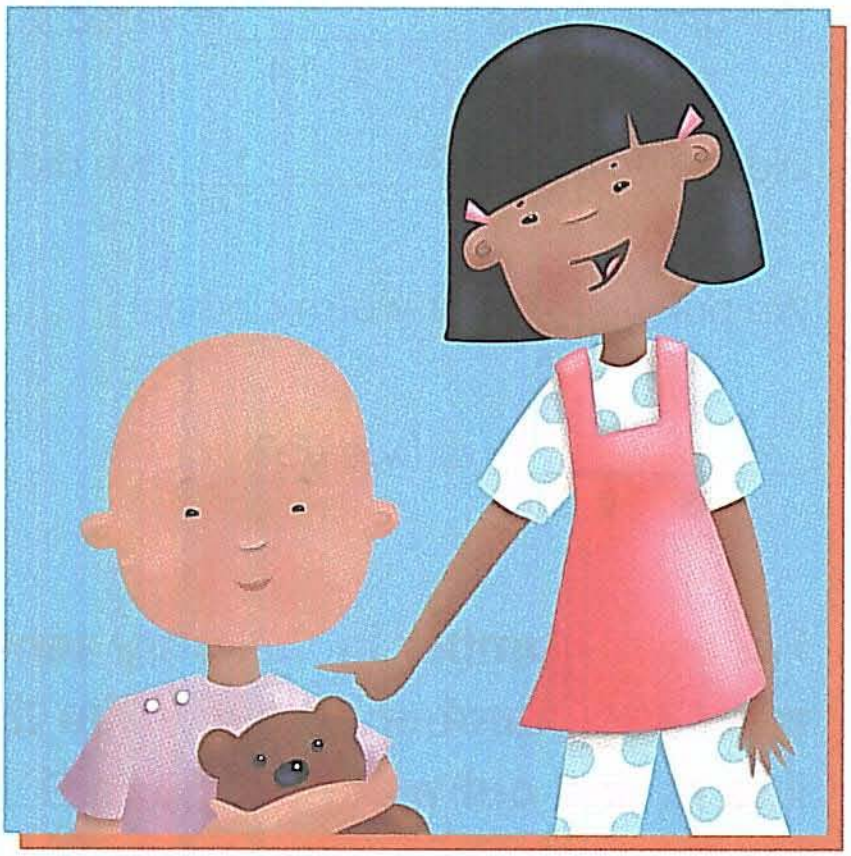

_____ is my brother.

Stay on Track

The word **he** is hidden two times on each track. Find the words and circle them.

h h e e e h e e h h

e e h i e h e e h e

h e e h h e n e e h

Circle all the words that spell **he**.

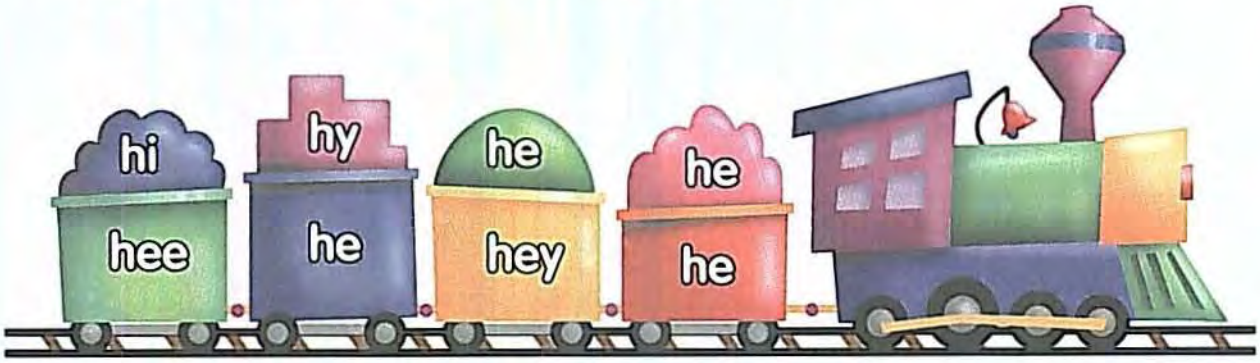

make

Say the word make aloud as you trace it.

make

Now practice writing the word once on each line.

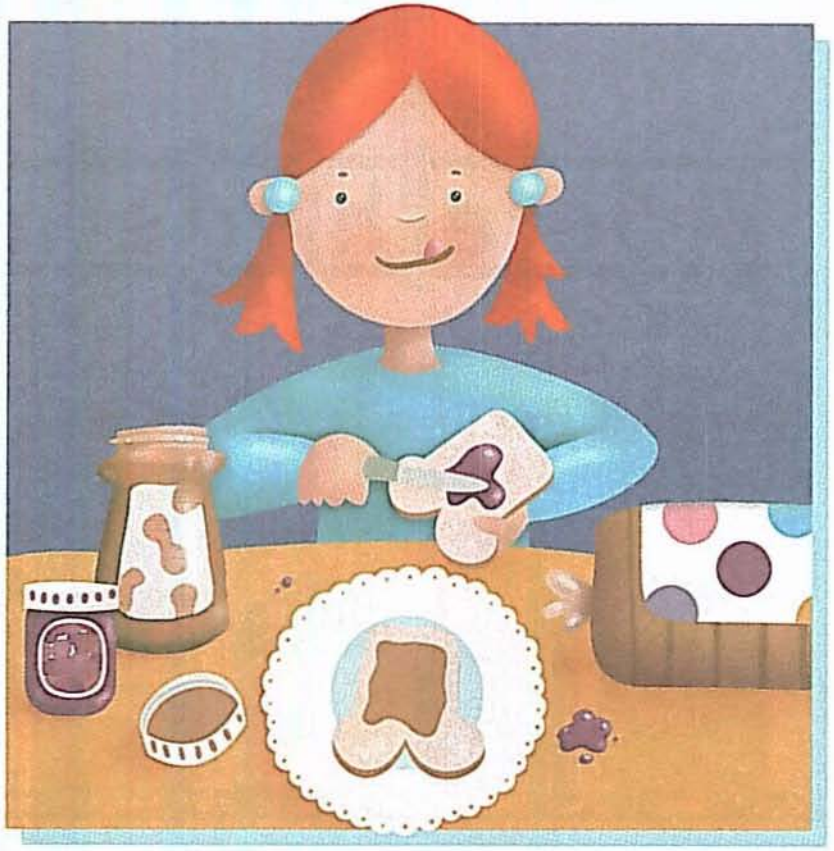

I can _____ my lunch.

Lucky Letters

Write make on the line under each lucky clover that makes the word make.

1. k m a e

_____

2. m c k a

_____

3. e a k m

_____

4. k w e a

_____

5. m a i k

_____

6. a m k e

_____

did

Say the word did aloud as you trace it.

did

Now practice writing the word once on each line.

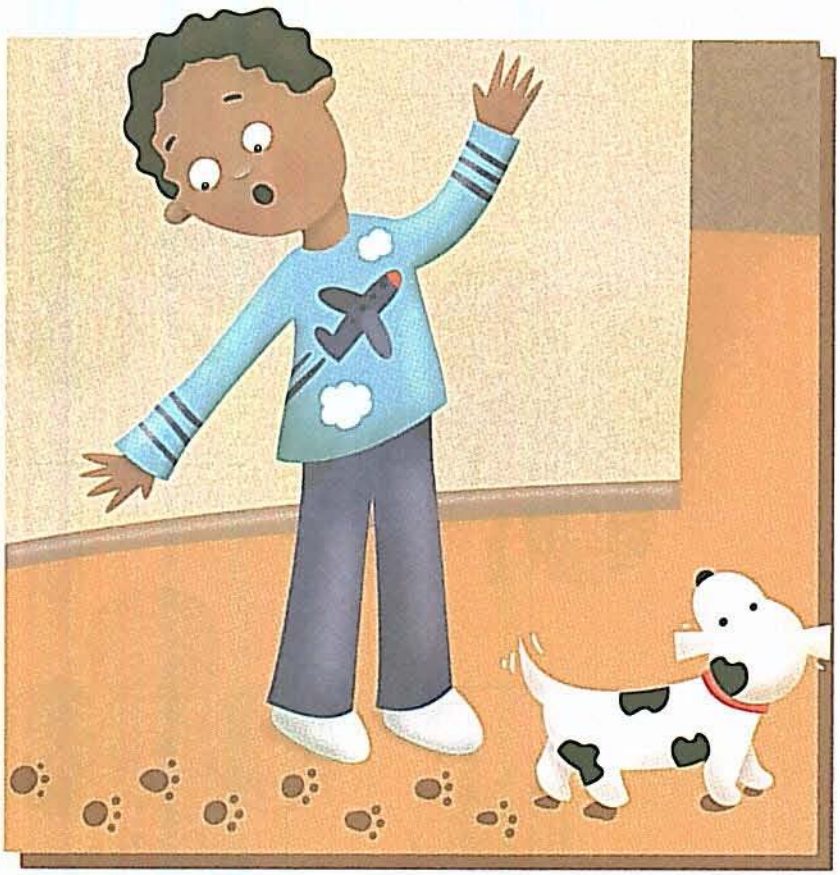

The dog _____ it.

Tic-Tac-Toe

Circle the row that spells the word **did**.

i	d	d
d	i	i
i	i	d

Circle the row that has the word **did** three times.

did	did	bid
did	did	idd
did	dib	dad

blue

Say the word blue aloud as you trace it.

blue

Now practice writing the word once on each line.

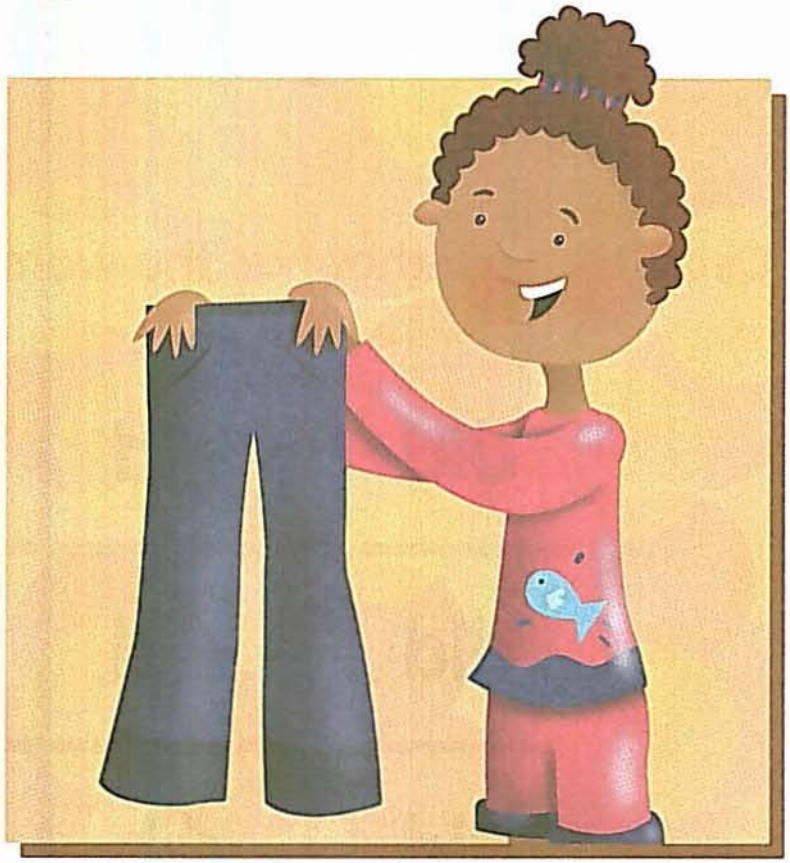

My jeans are _____.

Lost and Found

The word blue is hidden once in each line. Find the word and circle the letters.

b	l	u	e	b	l	e	u
1	2	3	4	5	6	7	8

b	u	b	l	b	l	u	e
1	2	3	4	5	6	7	8

To complete the message, look at the number below each circled letter. Find the matching number in the message below and write the letter on the line.

Sam's ___as___ ___a___ ___ is ___nd___r the r___g.

1 4 5 2 6 3 8 7

that

Say the word that aloud as you trace it.

that

Now practice writing the word once on each line.

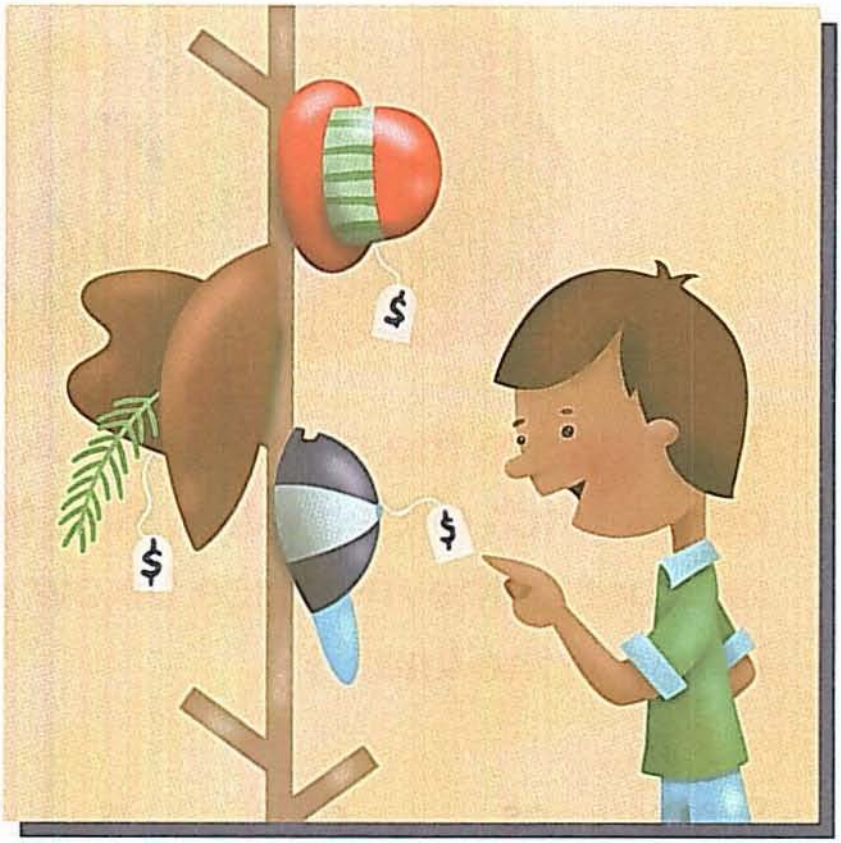

I want _____ one.

Linking Letters

Draw a line to link the letters that make the word that.

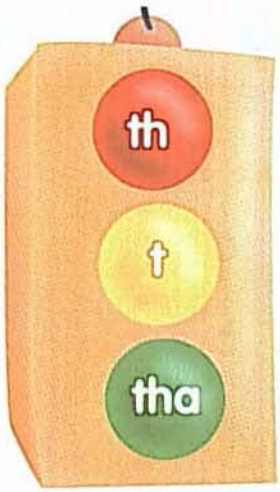

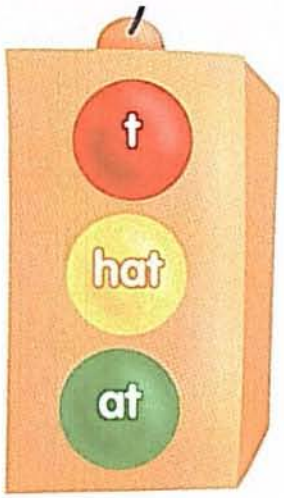

Write the missing letters to make the word that.

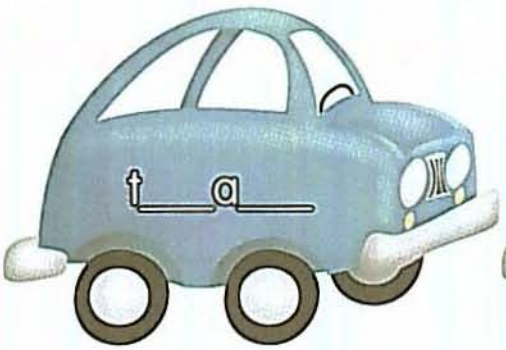

Review: Word Search

Find each word in the word search.

he make did blue that

i	t	d	i	d
d	h	t	d	b
m	a	k	e	l
k	t	b	l	u
e	m	h	e	e

Color the box that has all five review words spelled correctly.

1.	2.	3.	4.	5.
he	ne	he	he	he
did	did	did	dib	did
maxe	make	make	make	make
blue	blue	blue	bloe	blue
that	that	thaf	that	that

Review: Wormy Words

Read each sentence. Every time you see one of the review words, circle it. Then count how many circled words are in each sentence.

1. He likes that blue hat.
2. We can make that.
3. Did he make that blue poster?
4. He did all that homework.
5. Did the sky look blue?

The worm with the most words wins the race!
Which worm is the winner? _____

Write your own sentence. Use as many of the review words as you can.

_____

Review: Puzzle

Look at each set of boxes. Find the word whose letters fit in the boxes.

my	no	it	he	yes
say	all	did	help	that
blue	like	three	yellow	funny

1. h e
2. ☐ ☐
3. ☐ ☐
4. ☐ ☐ ☐ ☐
5. ☐ ☐ ☐ ☐ ☐
6. ☐ ☐ ☐ ☐
7. ☐ ☐ ☐
8. ☐ ☐ ☐
9. ☐ ☐ ☐
10. ☐ ☐ ☐ ☐ ☐
11. ☐ ☐ ☐
12. ☐ ☐ ☐ ☐
13. ☐ ☐ ☐ ☐ ☐ ☐
14. ☐ ☐ ☐ ☐
15. ☐ ☐

Review: Riddle

Use the code to fill in the missing letters and solve the riddle.

good: b	**make:** r	**little:** A	**help:** m	**we:** u
be: n	**what:** e	**on:** l	**was:** l	**but:** a

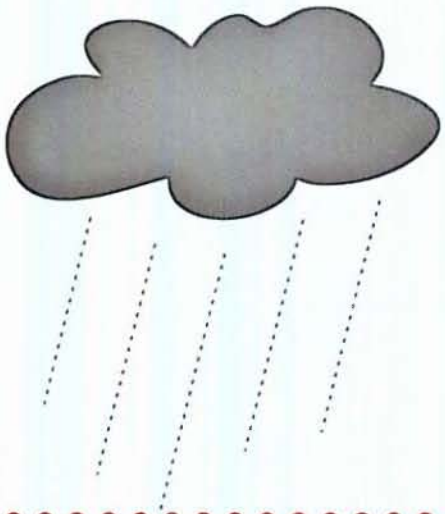

What goes up when the rain is falling down?

___	___	___	___	___	___	___	___	___	___
little	be	we	help	good	make	what	was	on	but

Level B

The sight words included in this section are:

after	could	her	please	they
again	do	him	pretty	this
any	eat	how	ride	too
are	every	into	round	under
as	four	let	saw	want
at	from	must	say	well
ate	get	new	she	went
black	give	now	some	white
brown	going	of	soon	who
by	had	our	thank	will
came	have	out	there	with

came

Say the word came aloud as you trace it.

came

Now practice writing the word once on each line.

I _____ home late.

Stay on Track

Find the word **came** on each track and circle it.

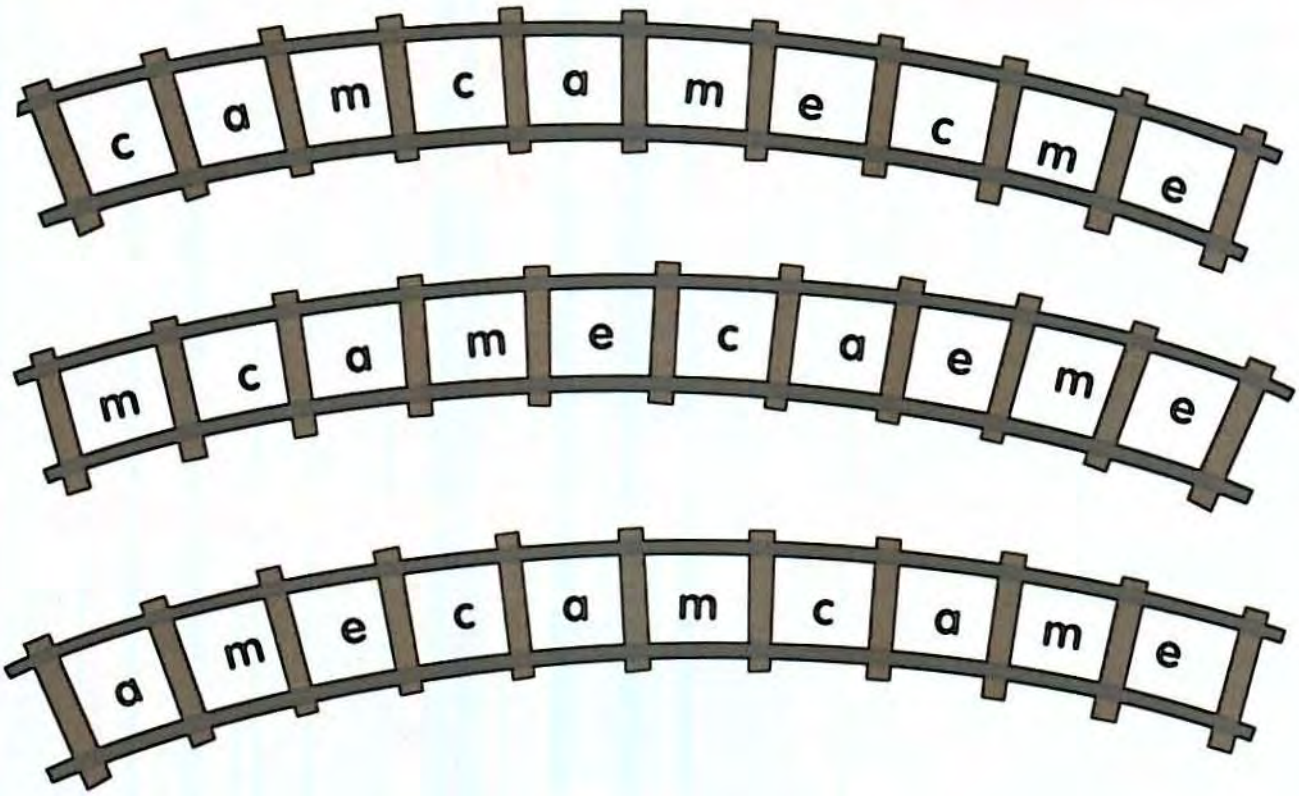

Circle all the words that spell **came**.

black

Say the word black aloud as you trace it.

black

Now practice writing the word once on each line.

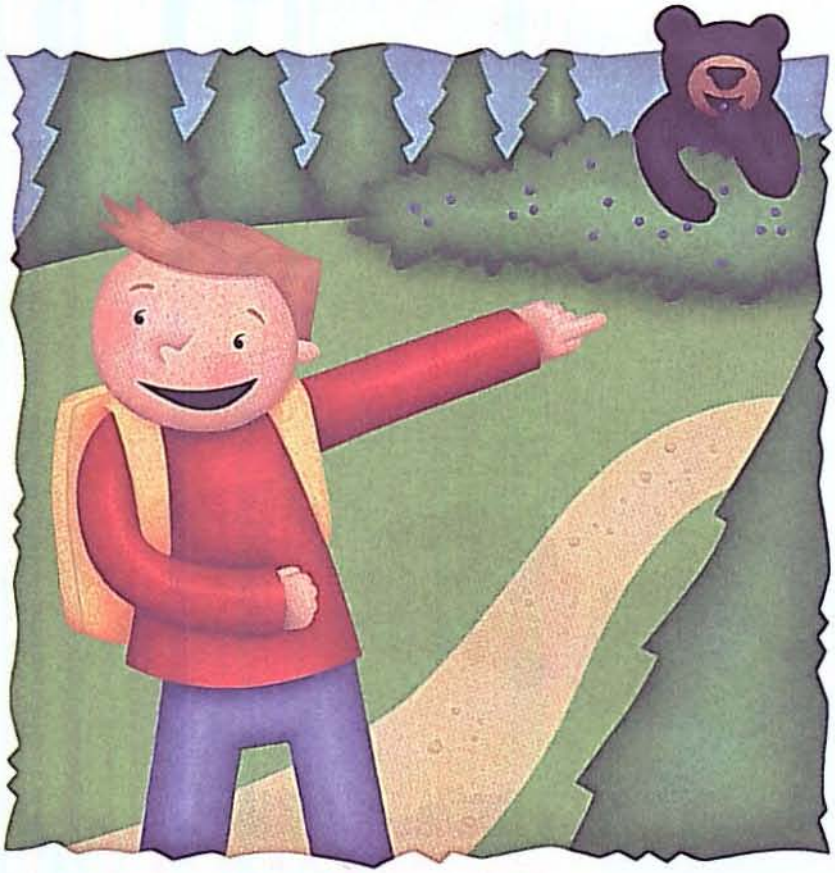

I saw a _____ bear.

Maze Craze

Help the bee find its way through the maze. Connect the letters b-l-a-c-k to make the word black.

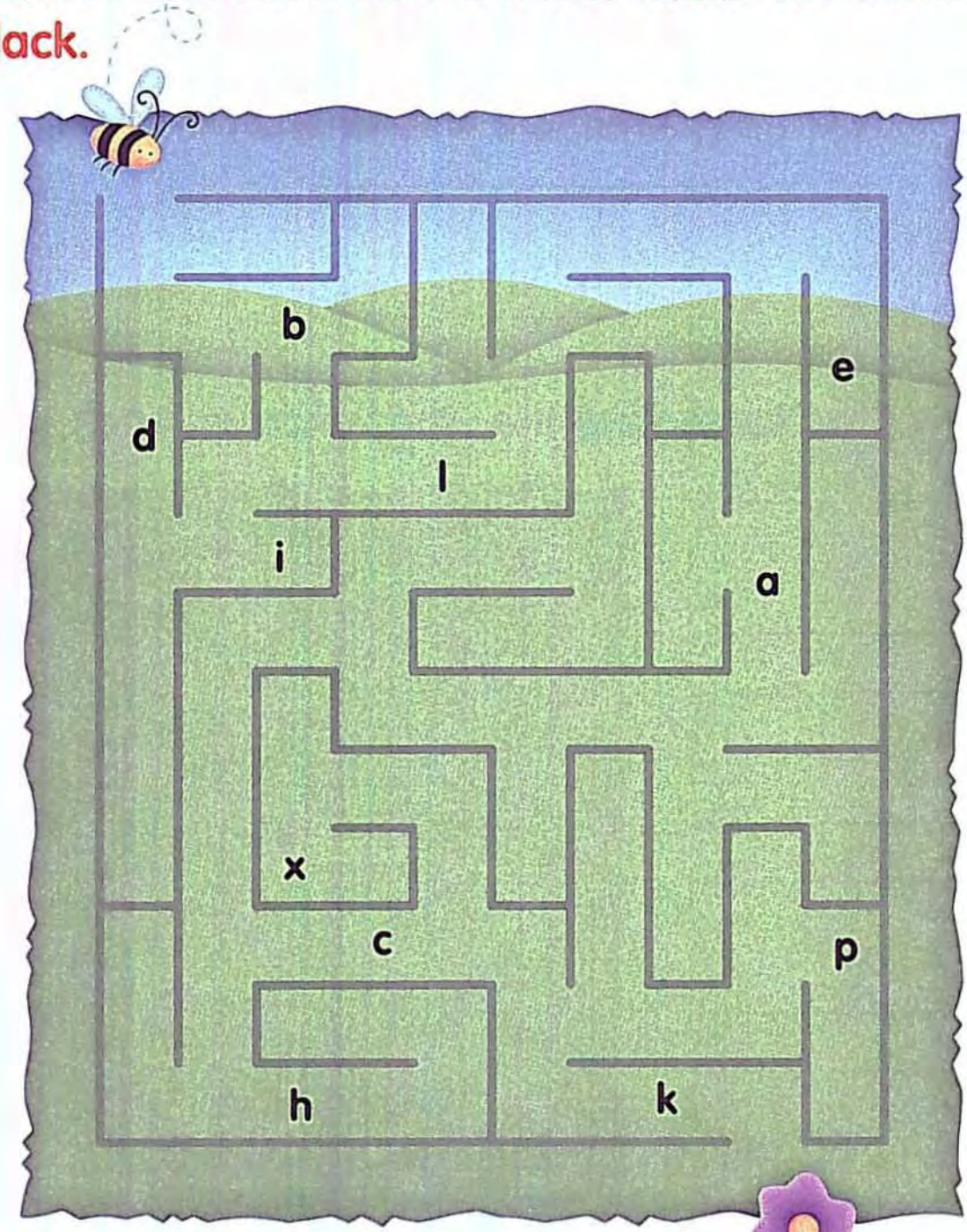

Say the word four aloud as you trace it.

four

Now practice writing the word once on each line.

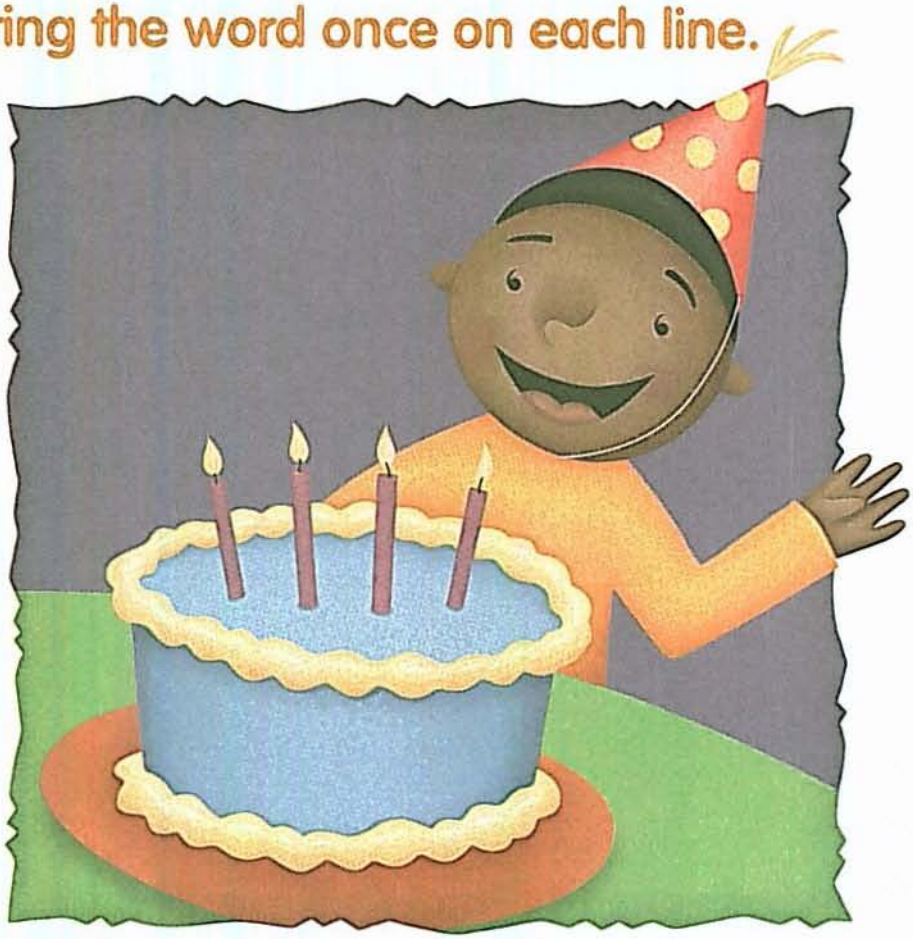

I am _____ years old.

Out of Order

The letters for the word **four** are out of order! If the letters can be unscrambled to make the word **four**, write the word on the line. If not, leave it blank.

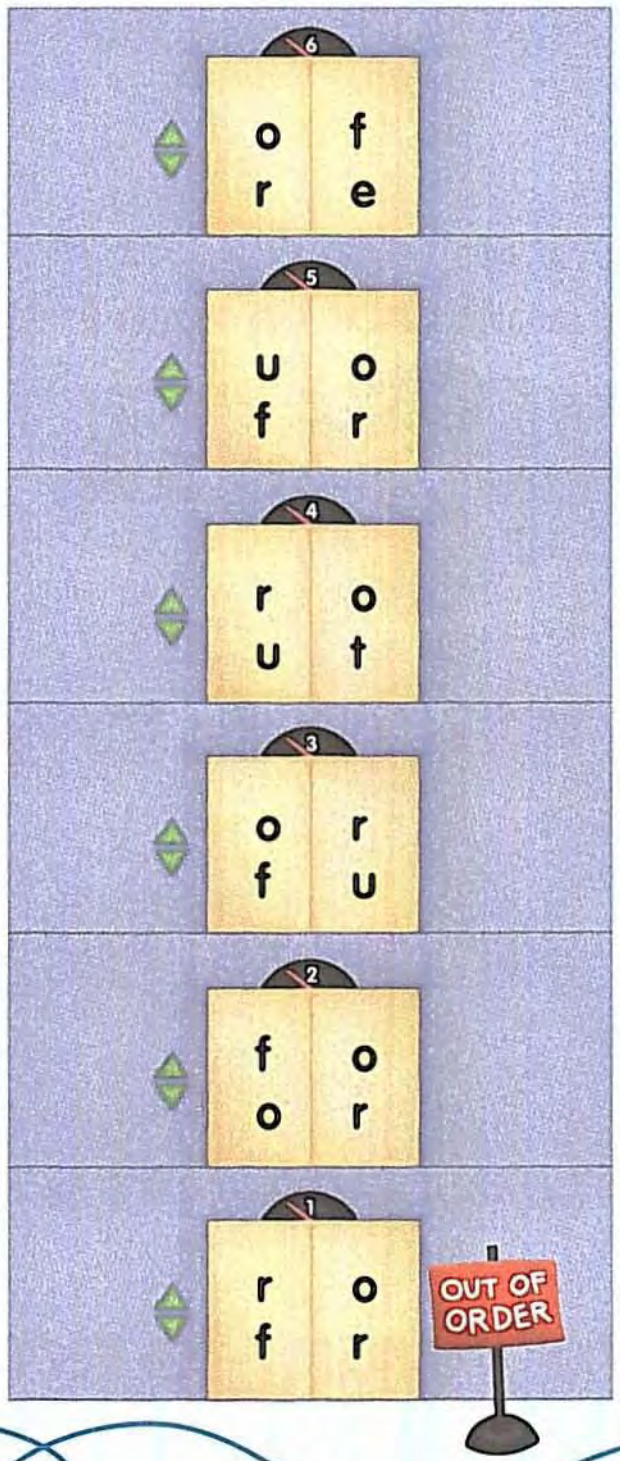

_____

_____

_____

_____

_____

_____

_____

_____

_____

_____

_____

_____

_____

_____

_____

_____

Say the word do aloud as you trace it.

do

Now practice writing the word once on each line.

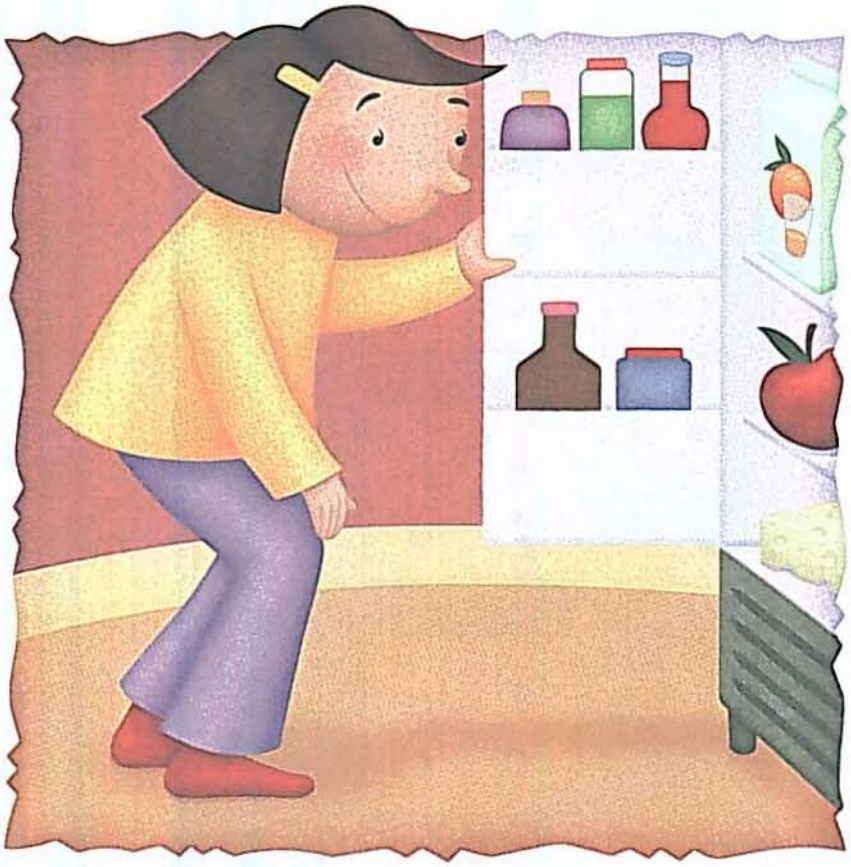

What _____ you want to eat?

Three Cheers

Circle the word do every time it appears. Count the number of circled words in each cheer and write it in the box.

Team A	Team B

Which team's cheer has the higher number? _____

too

Say the word too aloud as you trace it.

too

Now practice writing the word once on each line.

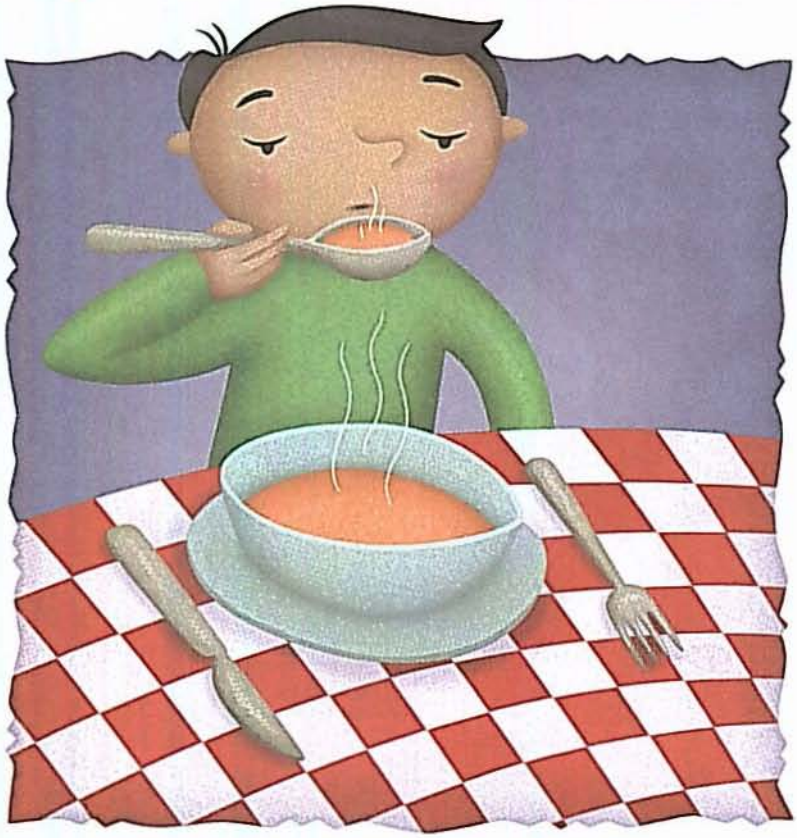

It's _____ hot.

Hide and Seek

Some of the words in the treetop have too hidden inside. Find the words and write them on the lines below. Circle the letters t-o-o in each word.

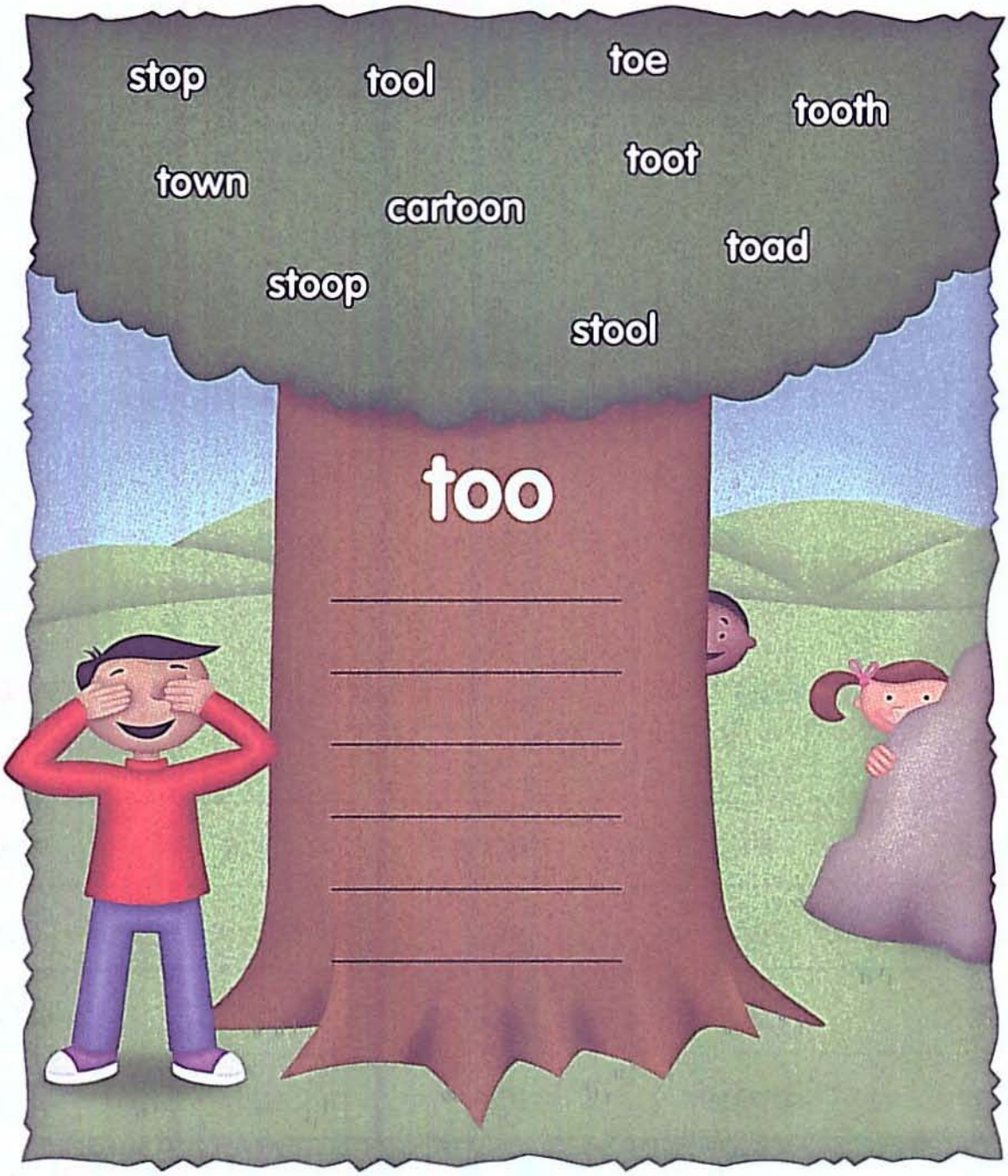

Review: Word Search

Find each word in the word search.

came black four do too

b	t	o	o	f
l	l	c	m	o
a	o	a	k	u
c	f	m	c	r
d	o	e	d	k

Color the column that has all five words spelled correctly.

1.	2.	3.	4.	5.
back	tou	came	bak	four
due	four	do	came	too
came	do	four	do	cawe
foar	came	too	too	do
too	back	black	four	back

Review: Black Out!

Read each sentence, then find the missing word in the boxes. Put an X through all the boxes that show the missing word.

A.

black	too
do	four

B.

came	do
black	too

1. It was _____ muddy to play outside.
2. So we _____ inside.
3. Later, Mom saw _____ mud on the floor.
4. I didn't _____ it!
5. My dog had left _____ muddy footprints.

Which square has all its boxes marked off first? ____

Say the word into aloud as you trace it.

_____

into

Now practice writing the word once on each line.

_____

_____

_____

_____

_____

_____

_____

_____

_____

I fell _____ the hole.

Crack the Code

The word into is hidden once in each line. Find the word and circle the letters. Then use the code to complete the riddle below.

i	n	t	o	n	t	o	t
#	=	<	@	X	+	*	&

i	n	t	n	i	n	t	o
<	@	#	=	*	X	+	&

Why is the moon always so tired?

Because ___t stays ___u___ all ___ ___ gh___ l___ ___ g!
@ < X * + & =

are

Say the word are aloud as you trace it.

are

Now practice writing the word once on each line.

We _____ dancers.

Tic-Tac-Toe

Circle the row that spells the word are.

a	e	r
e	r	e
a	e	e

Circle the row that has the word are three times.

are	are	aer
art	are	are
are	are	arr

going

Say the word going aloud as you trace it.

going

Now practice writing the word once on each line.

I am _____ to school.

The Finish Line

Draw a line to the flag with the letters that finish the word going.

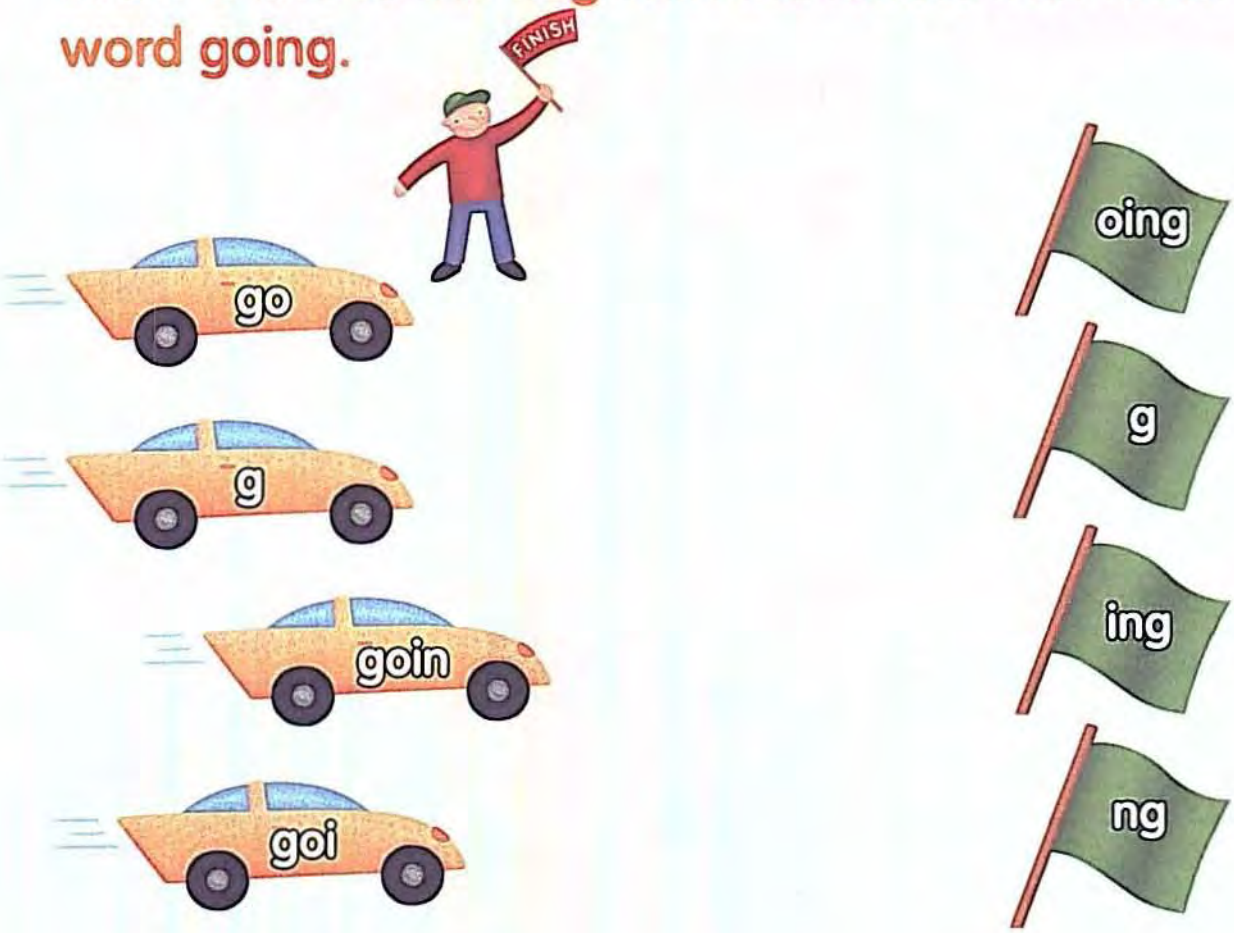

Do the letters in the flags make the word going? Circle Yes or No.

1.

Yes No

2.

Yes No

3.

Yes No

4.

Yes No

have

Say the word have aloud as you trace it.

have

Now practice writing the word once on each line.

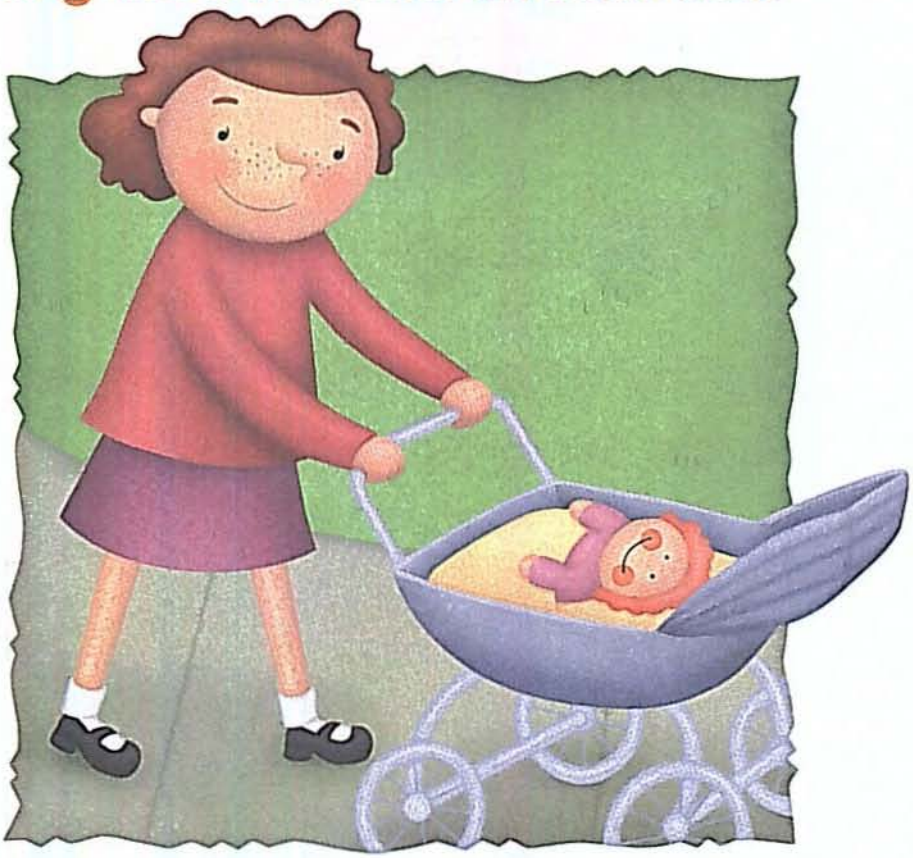

I _____ a new doll.

Word Hunt

The word have is in the story five times. Hunt for the word and circle it each time it appears.

Have you seen my hat? I have been looking for half the day. I need some help to find it. I usually hang it in the hall. I have a special hook for my hat. But it's not there! I have to find it soon. My head needs a hat. It's the only hat I have!

Circle the hats with the word have inside.

1.

2.

3.

4.

5.

6.

Say the word at aloud as you trace it.

at

Now practice writing the word once on each line.

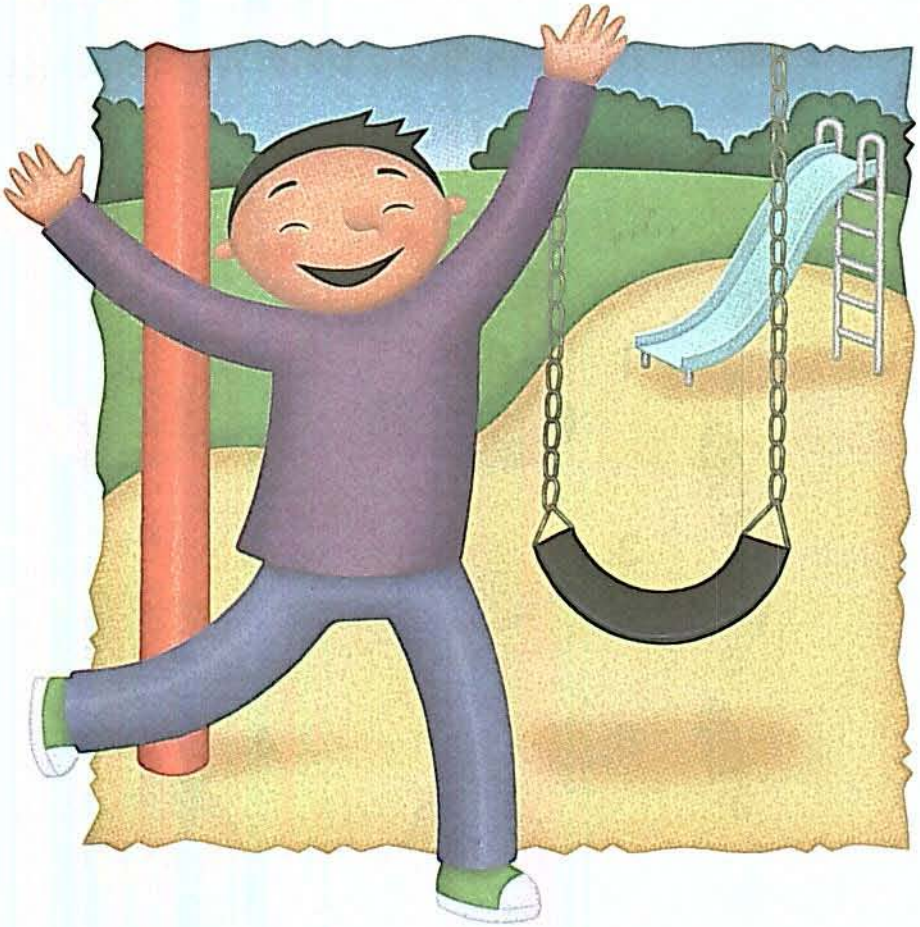

I am _____ the park.

Rhyme Time

Circle the pictures that rhyme with at. Underline the letters a-t in each word.

hat

rat

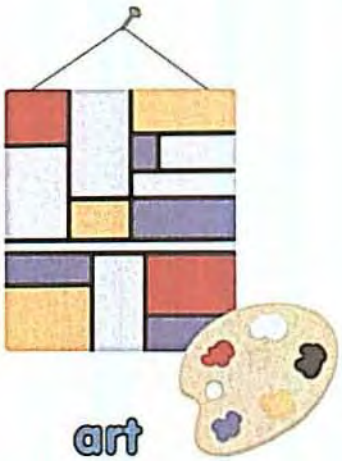

art

ant

cat

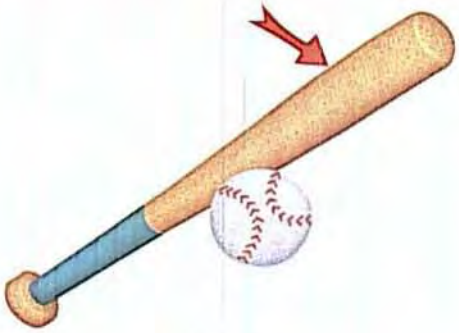

bat

mat

pot

Review: Word Search

Find each word in the word search.

into **are** **going** **have** **at**

h	a	v	e	i
a	v	n	i	o
g	o	i	n	g
a	r	e	t	o
t	g	h	o	n

Color the column that has all five words spelled correctly.

1.	2.	3.	4.	5.
gonig	are	into	have	at
have	at	are	intoo	hane
are	imto	going	going	going
into	going	have	at	ane
att	hawe	at	are	into

Review: Story Code

Look for the review words as you read the story. Follow the code each time you see a review word.

into circle it	**are** underline
going make a box	**have** wavy line
✓**at** put a check	

I always have my birthday party at home. This year, I wanted to have it someplace new.

"We are going somewhere different," my family said. "You are going to have a great time."

We all got into the car.

"Where are we going?" I asked.

"It's a surprise," they said. "You have to close your eyes."

"Are we there yet?" I asked.

"You have to be patient!" they said.

After a long drive, the car stopped.

"We're at the beach!" I said.

We all jumped into the water.

must

Say the word must aloud as you trace it.

must

Now practice writing the word once on each line.

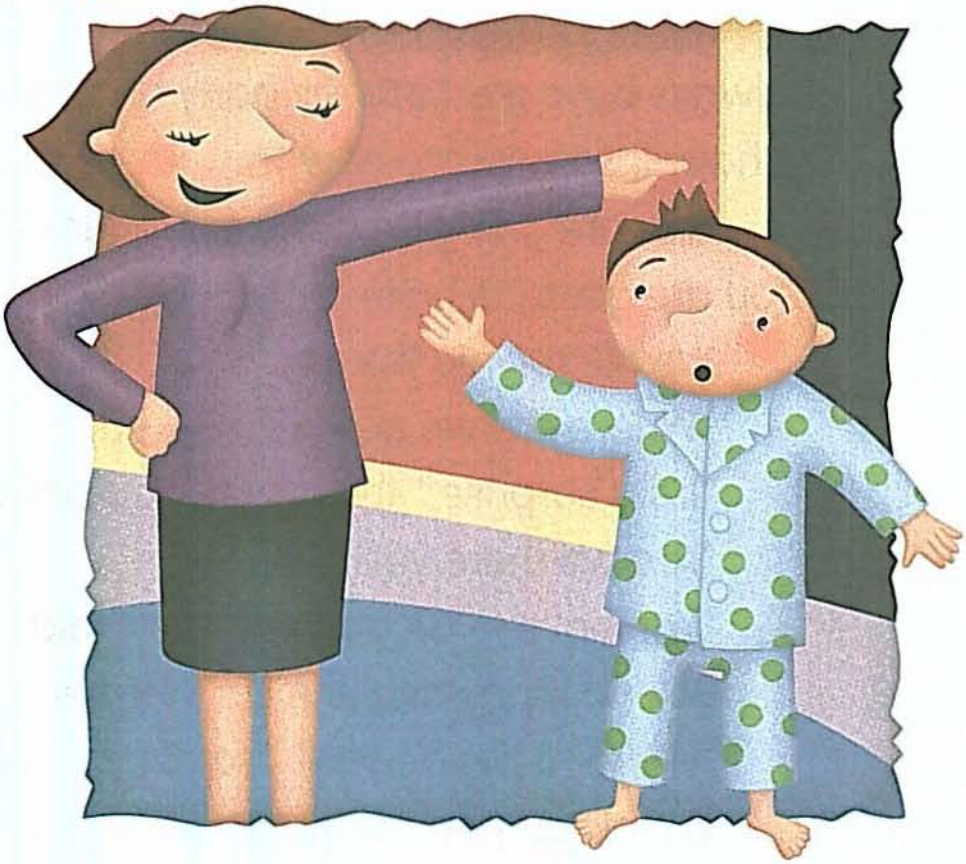

You _____ go to bed.

Stay on Track

Find the word must on each track and circle it.

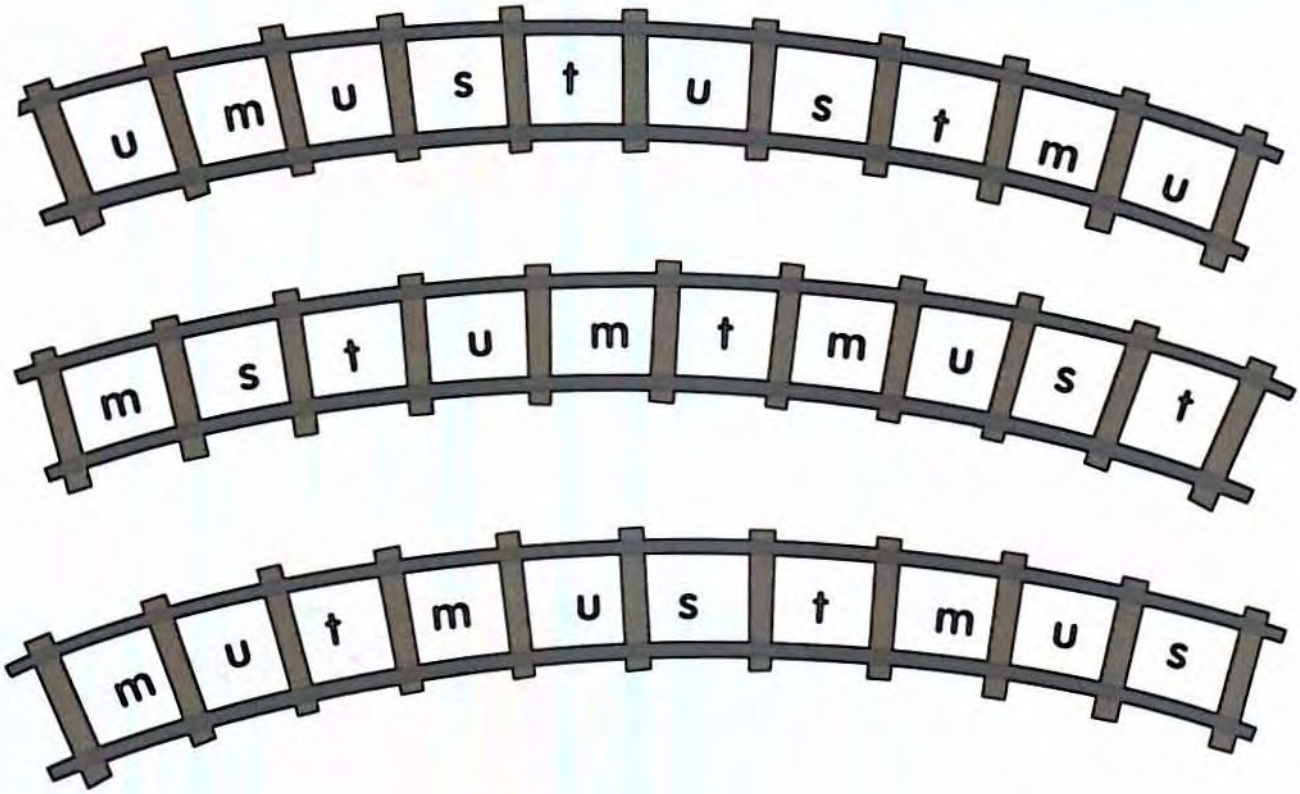

Circle all the words that spell must.

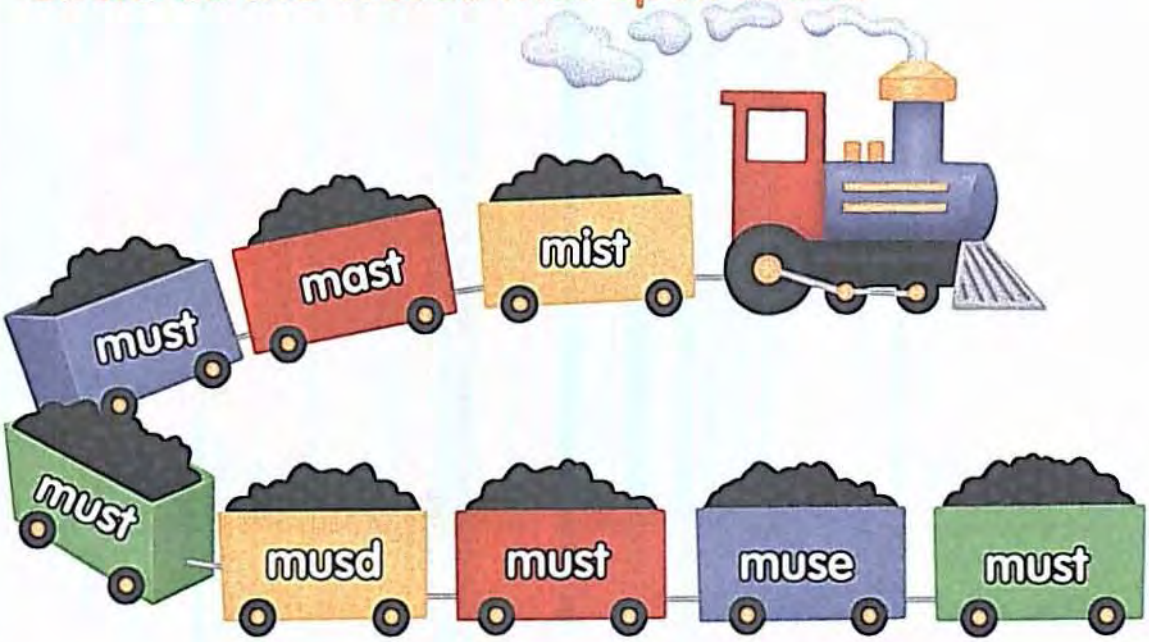

brown

Say the word brown aloud as you trace it.

brown

Now practice writing the word once on each line.

The peanuts are _____.

Maze Craze

Help the monkey find its way through the maze. Connect the letters b-r-o-w-n to make the word brown.

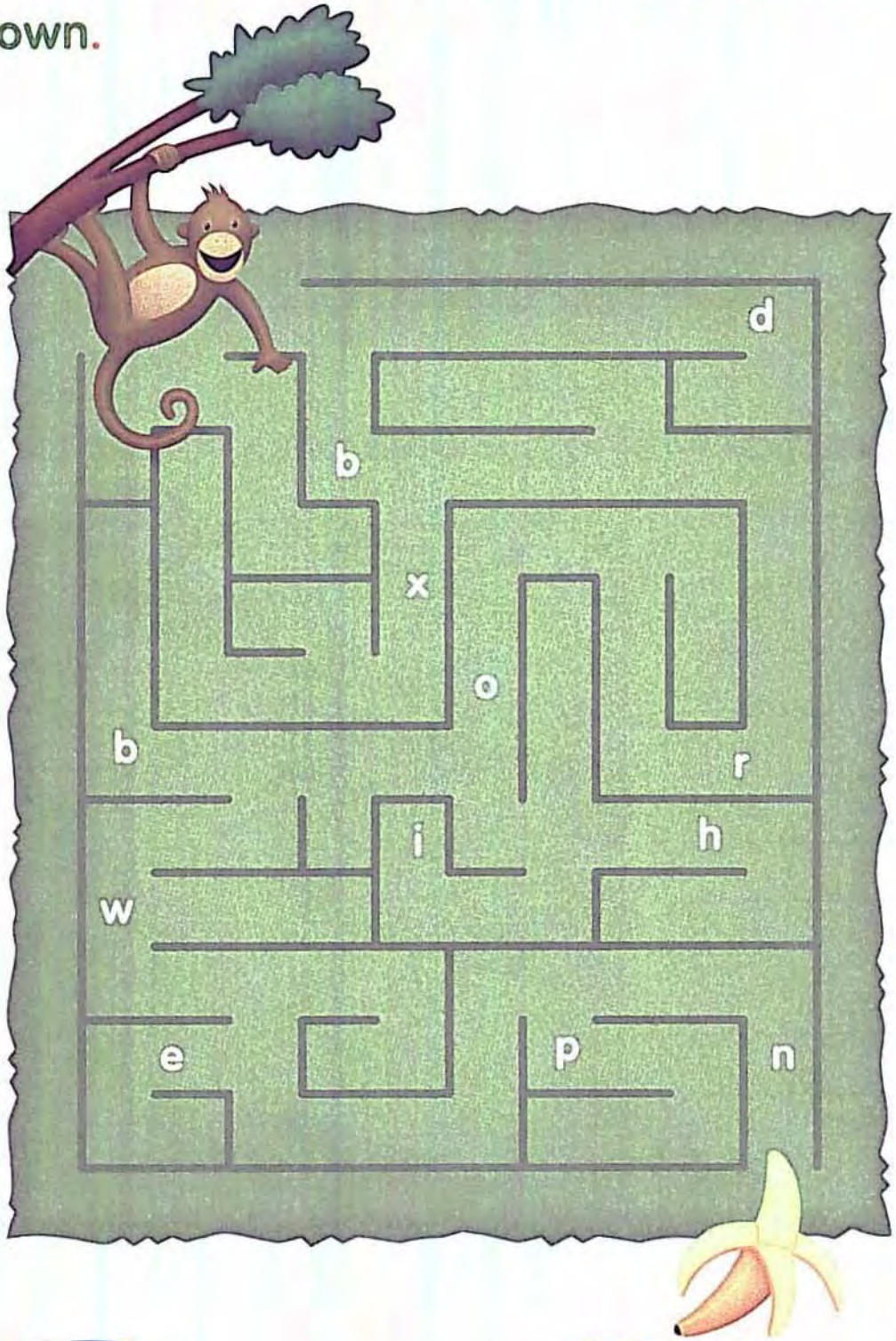

soon

Say the word soon aloud as you trace it.

soon

Now practice writing the word once on each line.

The pie will be done _____.

Out of Order

The letters for the word **soon** are out of order! If the letters can be unscrambled to make the word **soon**, write the word on the line. If not, leave it blank.

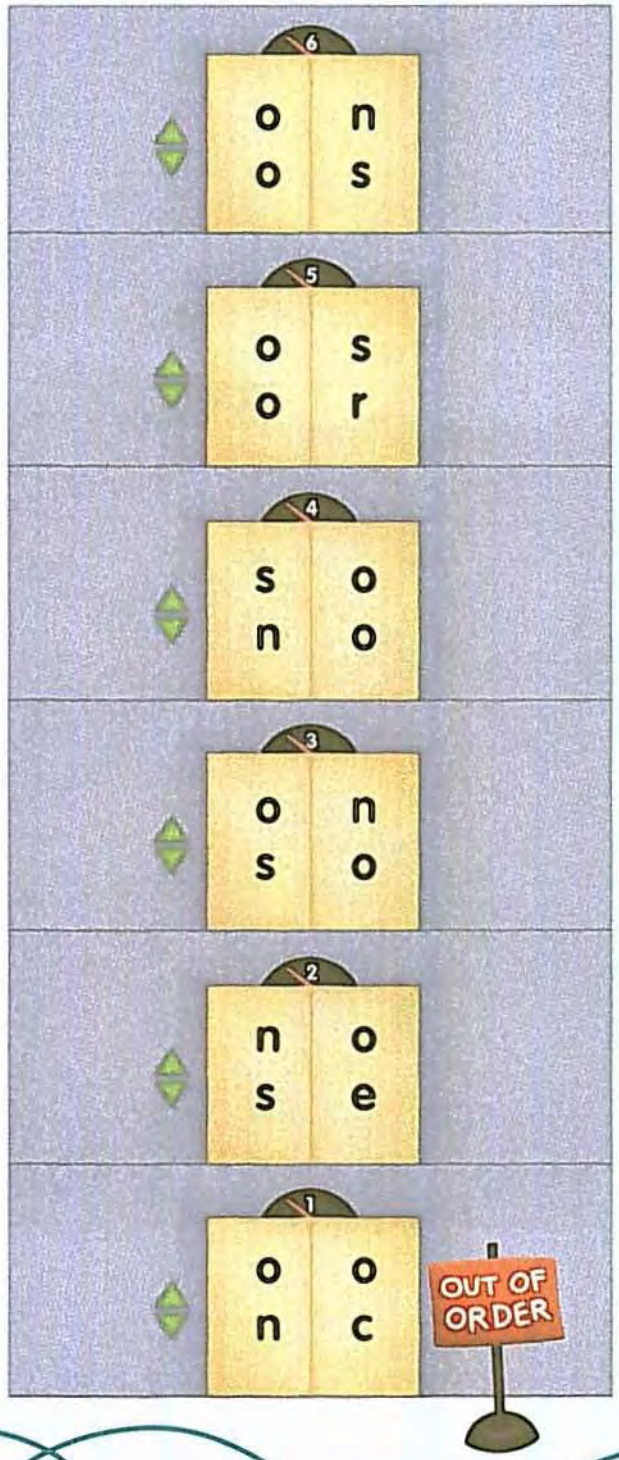

_____

_____

_____

_____

_____

_____

_____

_____

_____

_____

_____

_____

_____

_____

_____

_____

say

Say the word say aloud as you trace it.

say

Now practice writing the word once on each line.

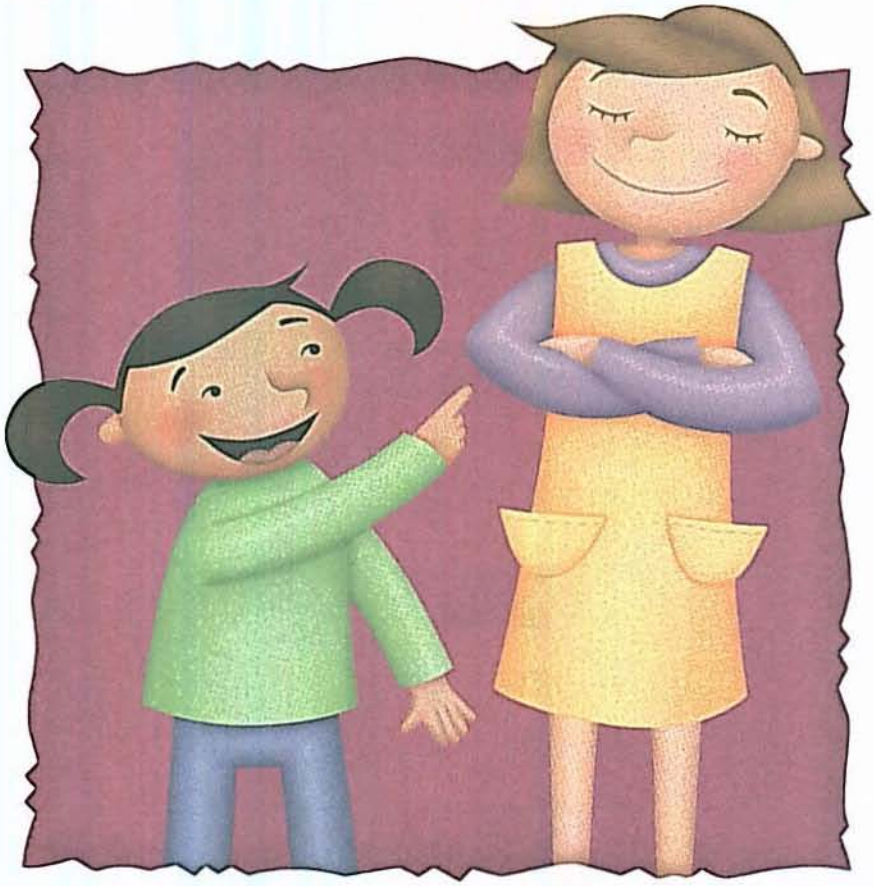

You _____ it first.

Three Cheers

Circle the word say every time it appears. Count the number of circled words in each cheer and write it in the box.

When I say "go" you say "fight." Go! Go! Fight! Fight! When I say "win" you say "tonight." Win! Win! Tonight! Tonight!

You say you're so great. You say you're the best. But we're here to say we're better than the rest.

Team A	Team B

Which team's cheer has the higher number? _____

under

Say the word under aloud as you trace it.

under

Now practice writing the word once on each line.

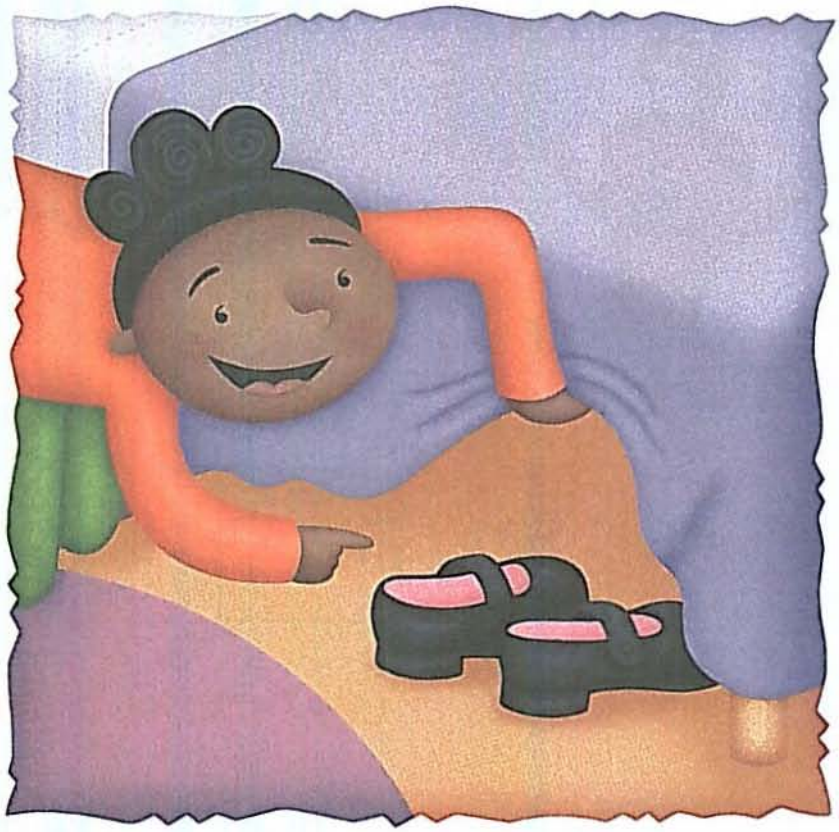

My shoes are _____ the bed.

Hide and Seek

Some of the words in the treetop have under hidden inside. Find the words and write them on the lines below. Circle the letters u-n-d-e-r in each word.

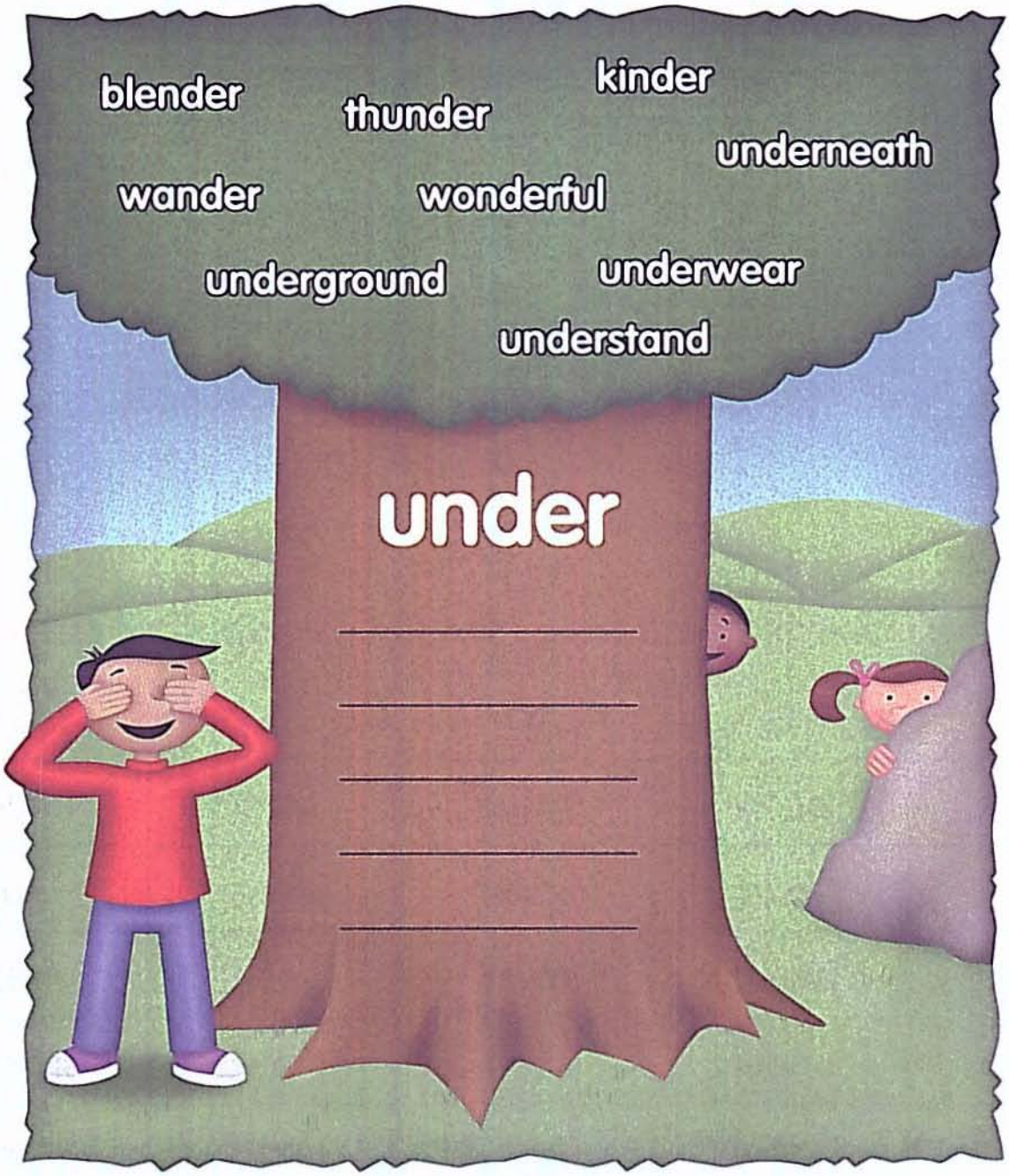

Review: Word Search

Find each word in the word search.

must brown soon so under

m	u	s	c	o
u	n	o	u	m
s	d	o	n	u
t	e	n	d	s
b	r	o	w	n

Color the column that has all five words spelled correctly.

1.	2.	3.	4.	5.
ander	soon	broun	must	under
must	muzt	under	brown	so
soo	brown	must	soon	must
brown	under	soon	so	browm
soon	so	so	under	soom

Review: Black Out!

Read each sentence, then find the missing word in the boxes. Put an X through all the boxes that show the missing word.

A.

so	must
brown	under

B.

brown	soon
so	must

1. It's getting _____ late.
2. It will be time for bed _____.
3. First you _____ brush your teeth.
4. Don't forget your _____ teddy bear.
5. Get _____ the covers and fall asleep.

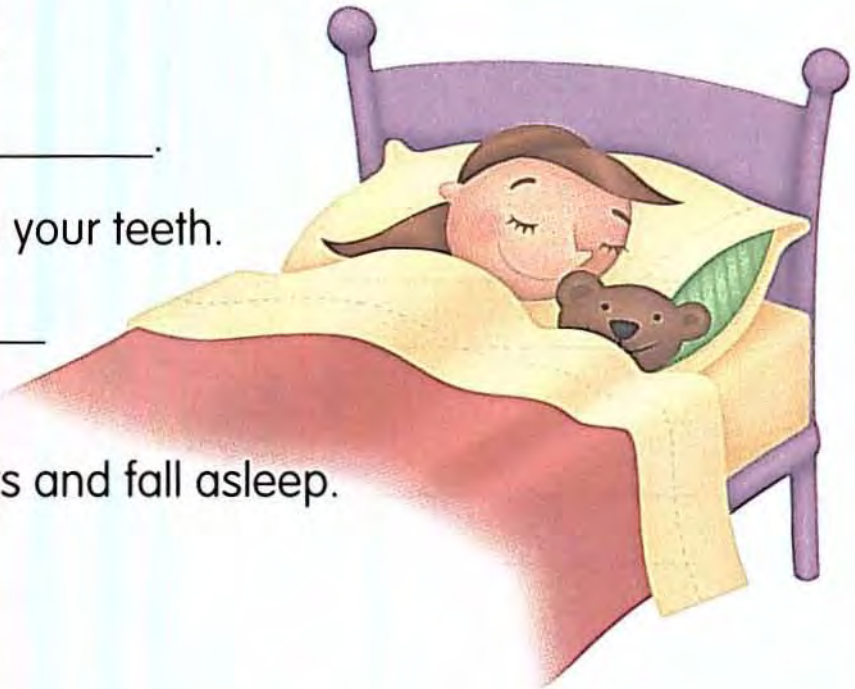

Which square has all its boxes marked off first? ____

ride

Say the word ride aloud as you trace it.

ride

Now practice writing the word once on each line.

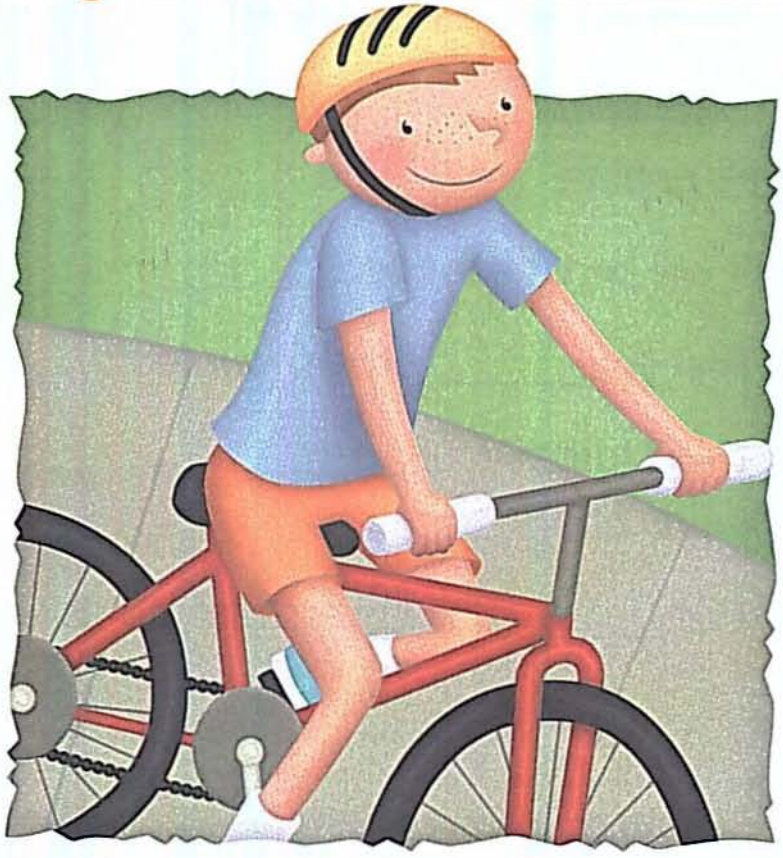

I can _____ my bike.

Crack the Code

The word ride is hidden once in each line. Find the word and circle the letters. Then use the code to complete the riddle below.

d	r	i	d	e	r	i	d
*	#	+	@	X	<	=	&

i	r	d	r	i	d	e	r
X	@	X	=	*	<	&	+

Why did the girl put her umbrella in her piggy bank?

She want___ ___ to sav___ ___t fo___ a ___a___ny
X @ & * = # +

___ay.
<

get

Say the word get aloud as you trace it.

get

Now practice writing the word once on each line.

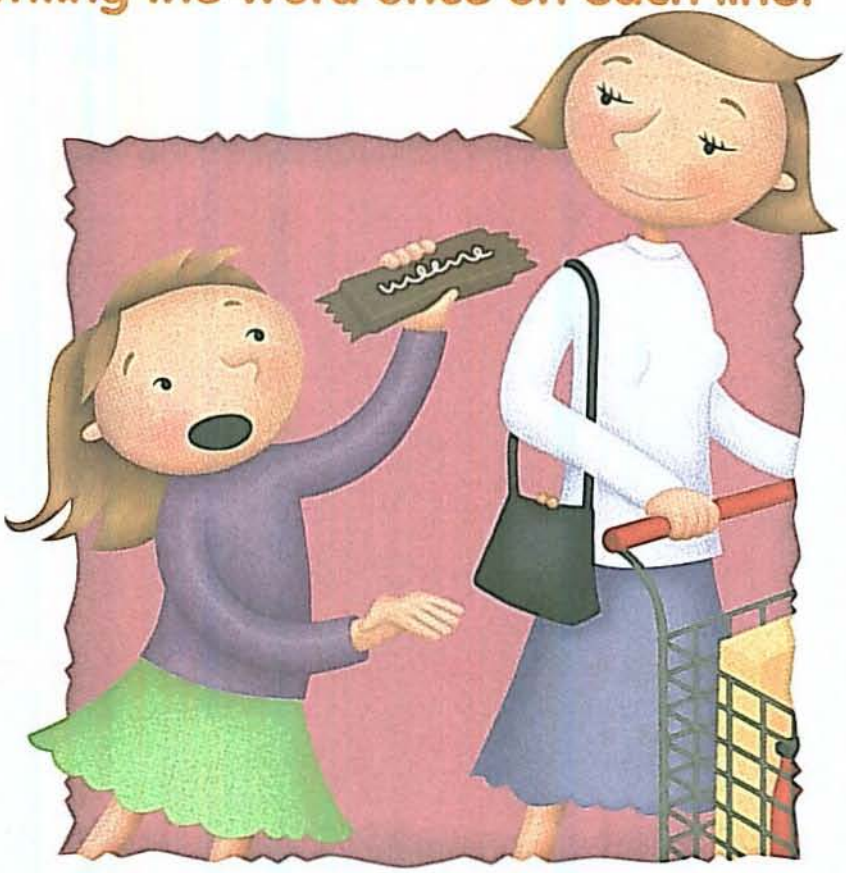

Can I _____ a candy bar?

Tic-Tac-Toe

Circle the row that spells the word get.

e	t	g
g	e	t
g	t	e

Circle the row that has the word get three times.

got	pet	get
get	get	gte
get	get	gel

Say the word after aloud as you trace it.

after

Now practice writing the word once on each line.

You can have dessert _____ dinner.

The Finish Line

Draw a line to the flag with the letters that finish the word after.

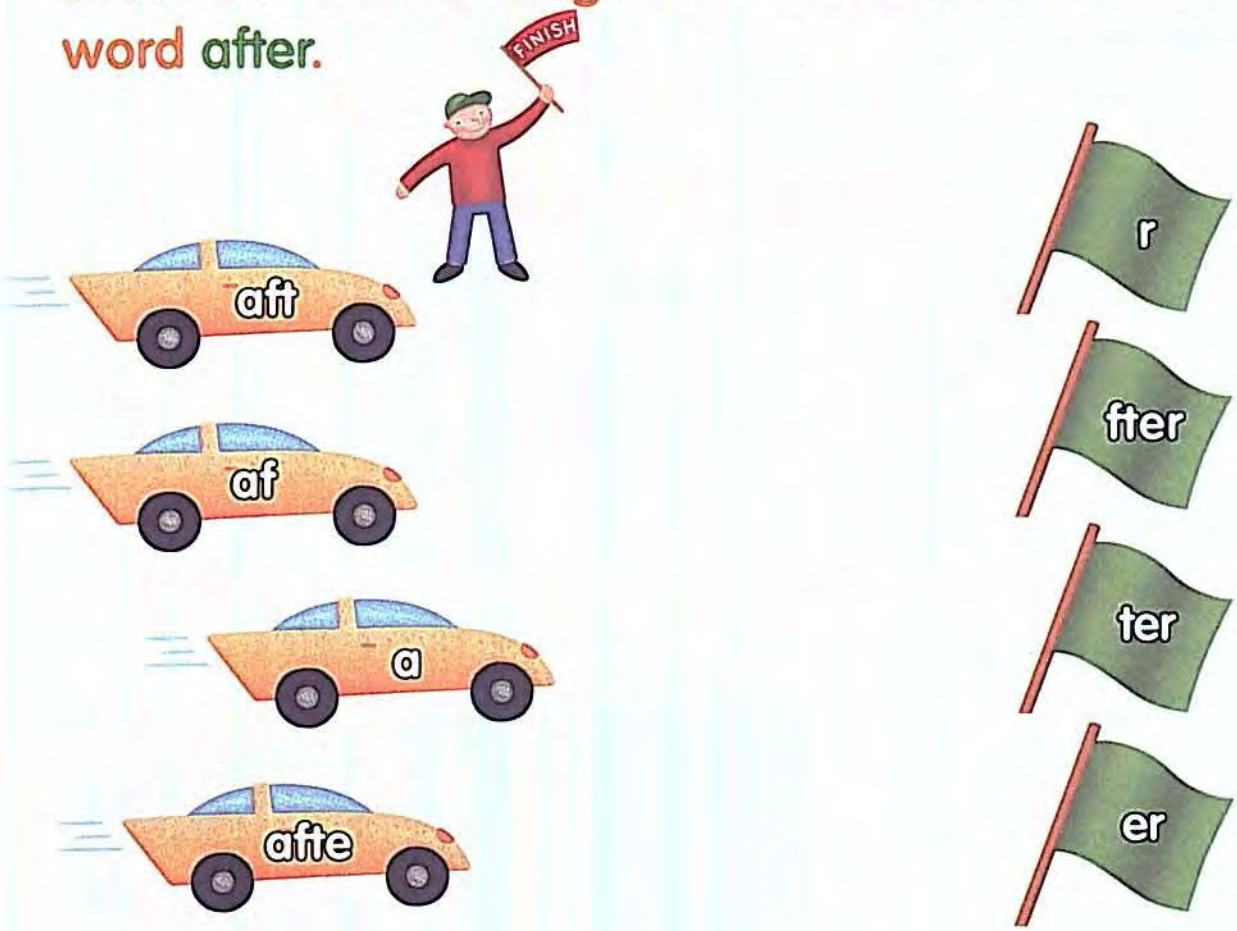

Do the letters in the flags make the word after? Circle Yes or No.

1.

Yes No

2.

Yes No

3.

Yes No

4.

Yes No

they

Say the word they aloud as you trace it.

they

Now practice writing the word once on each line.

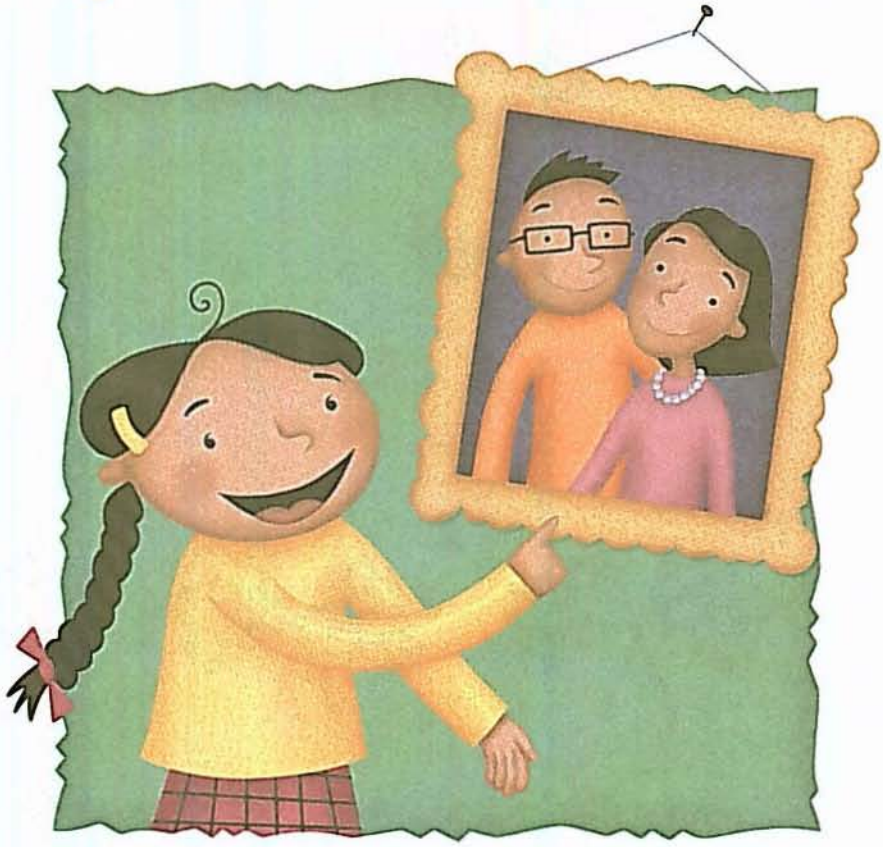

_____ are my parents.

Word Hunt

The word they is in the story five times. Hunt for the word and circle it each time it appears.

I have twin brothers, Tim and Jim. They look exactly the same. They have brown hair and blue eyes. Today they have on matching clothes. Both of them are wearing white shirts and jeans. Hey, I can't tell them apart! I hope they tell me who is who. If not, then they will be in big trouble!

Circle the shirts with the word they inside.

1. thay
2. they
3. they
4. they
5. thy
6. then

ate Say the word ate aloud as you trace it.

ate

Now practice writing the word once on each line.

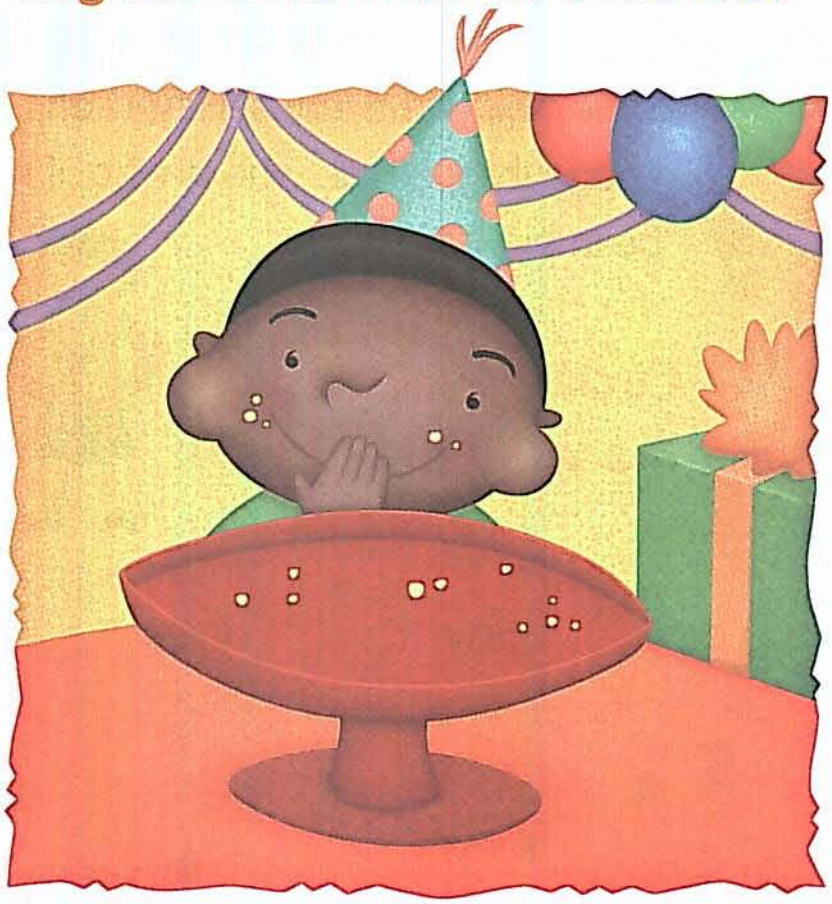

I _____ all the cake.

Rhyme Time

Circle the pictures that rhyme with ate. Underline the letters a-t-e in each word.

eat

date

bath

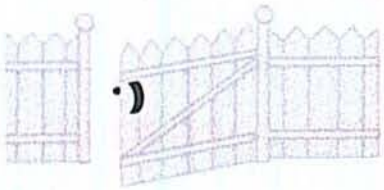

gate

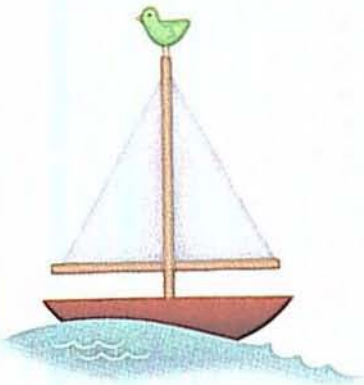

boat

late

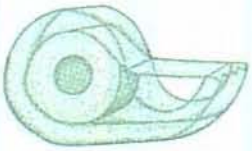

tape

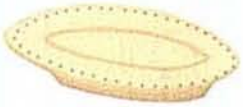

plate

Review: Word Search

Find each word in the word search.

ride get after they ate

t	a	f	e	r
h	t	h	e	i
e	a	t	g	d
y	f	e	e	e
a	t	e	t	r

Color the column that has all five words spelled correctly.

1.	2.	3.	4.	5.
gat	after	they	ate	ride
after	thye	ate	ride	get
atte	get	ribe	after	they
they	ride	get	gete	after
ride	ate	after	they	ate

Review: Story Code

Look for the review words as you read the story. Follow the code each time you see a review word.

ride circle it	**get** underline
after make a box	**they** wavy line
✓ **ate** put a check	

Amy and Ella went to the fair. First they saw the animals. A pony ate a carrot out of Ella's hand. After that, Ella wanted to go on a ride.

"Let's ride the Ferris wheel," Ella said.

"We need to get some tickets first," Amy said.

After they got tickets, they went on the ride. Then they decided to get hot dogs.

After they ate, they went home. They decided to come to the fair every year!

him

Say the word him aloud as you trace it.

him

Now practice writing the word once on each line.

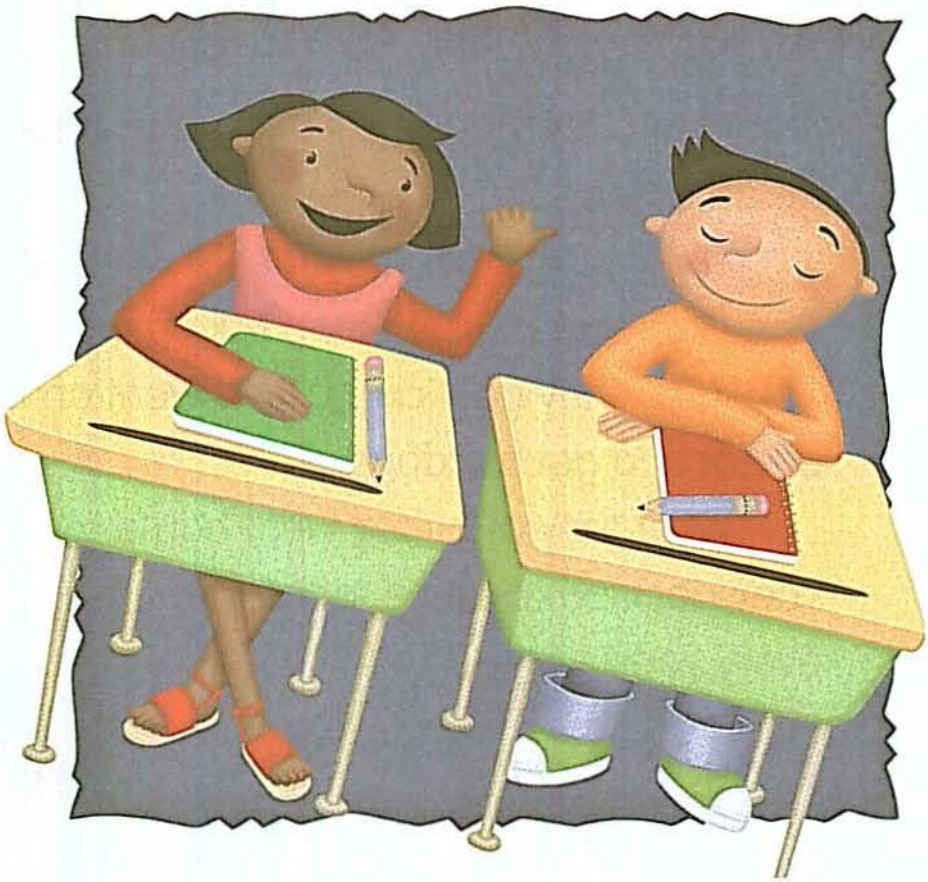

I sit next to _____.

Stay on Track

Find the word him on each track and circle it.

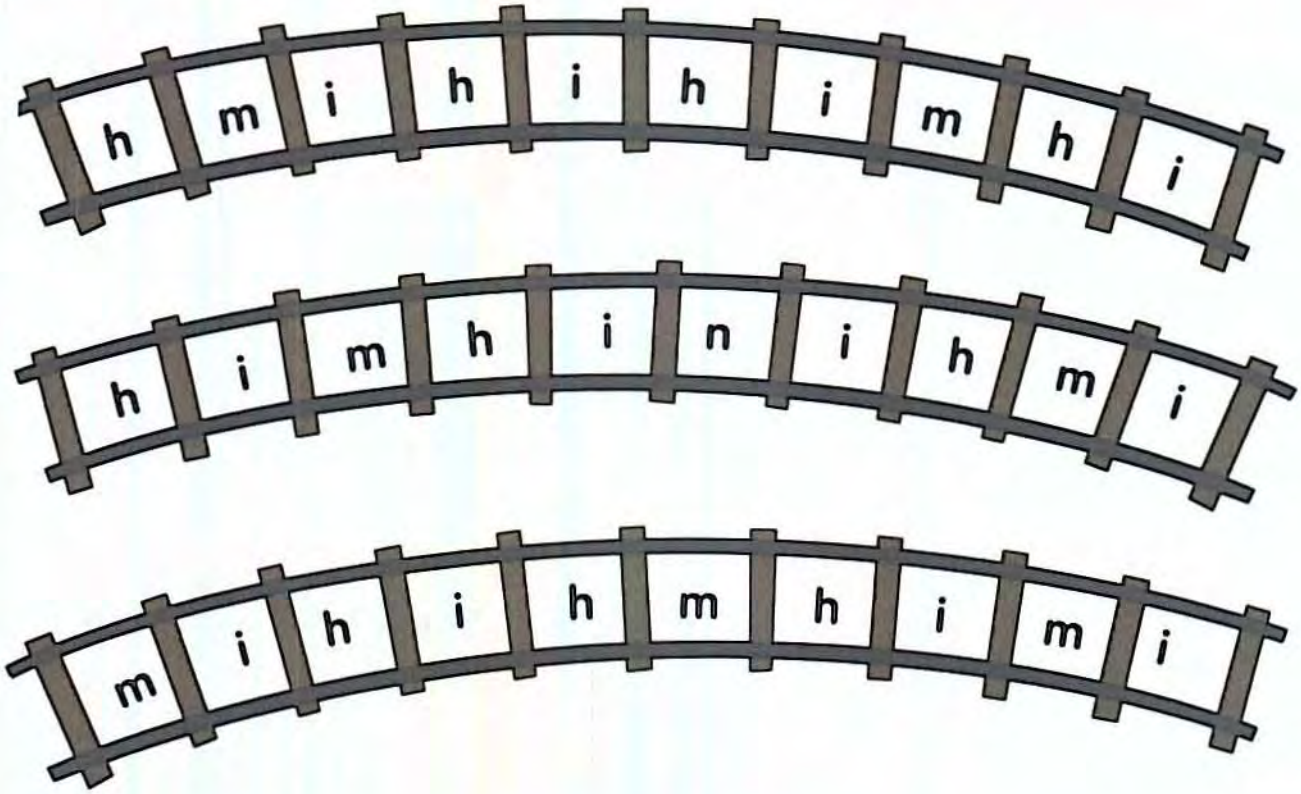

Circle all the words that spell him.

please

Say the word please aloud as you trace it.

please

Now practice writing the word once on each line.

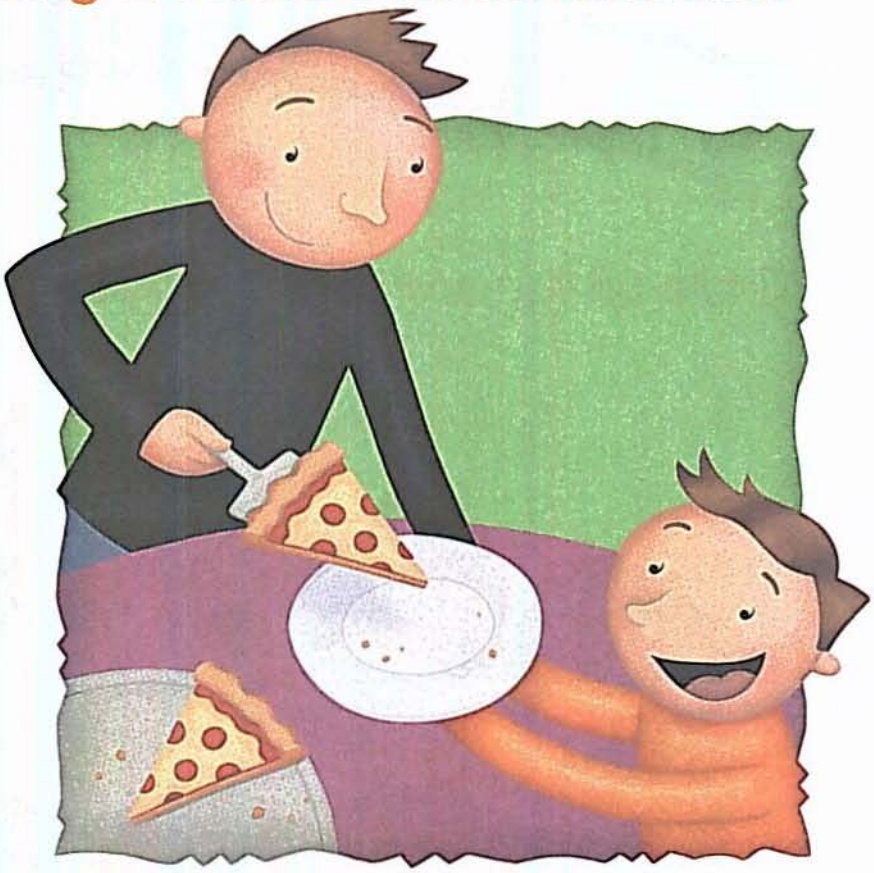

May I _____ have some more?

Maze Craze

Help the fish find its way through the maze. Connect the letters p-l-e-a-s-e to make the word please.

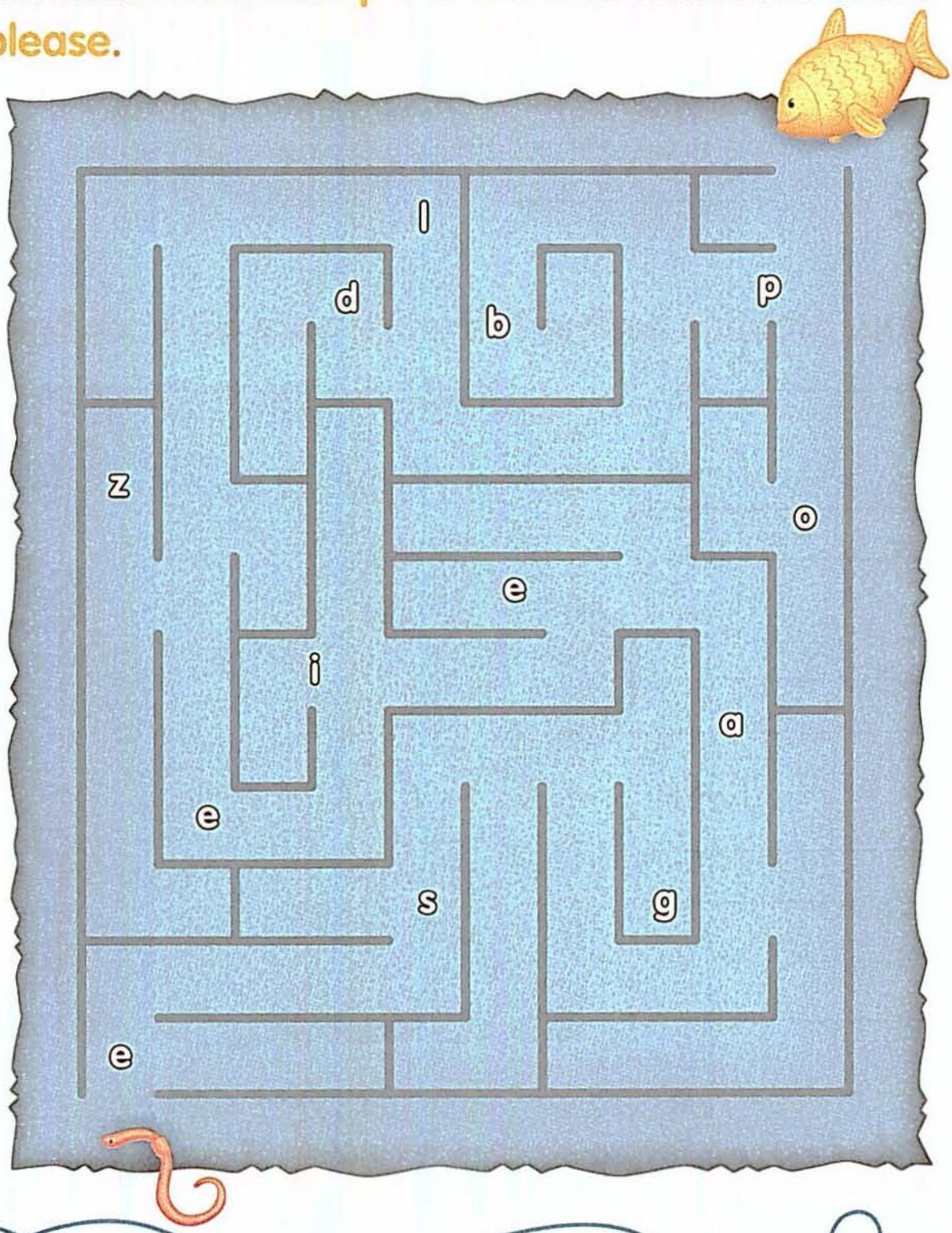

let

Say the word let aloud as you trace it.

let

Now practice writing the word once on each line.

Please _____ me in.

Out of Order

The letters for the word **let** are out of order! If the letters can be unscrambled to make the word **let**, write the word on the line. If not, leave it blank.

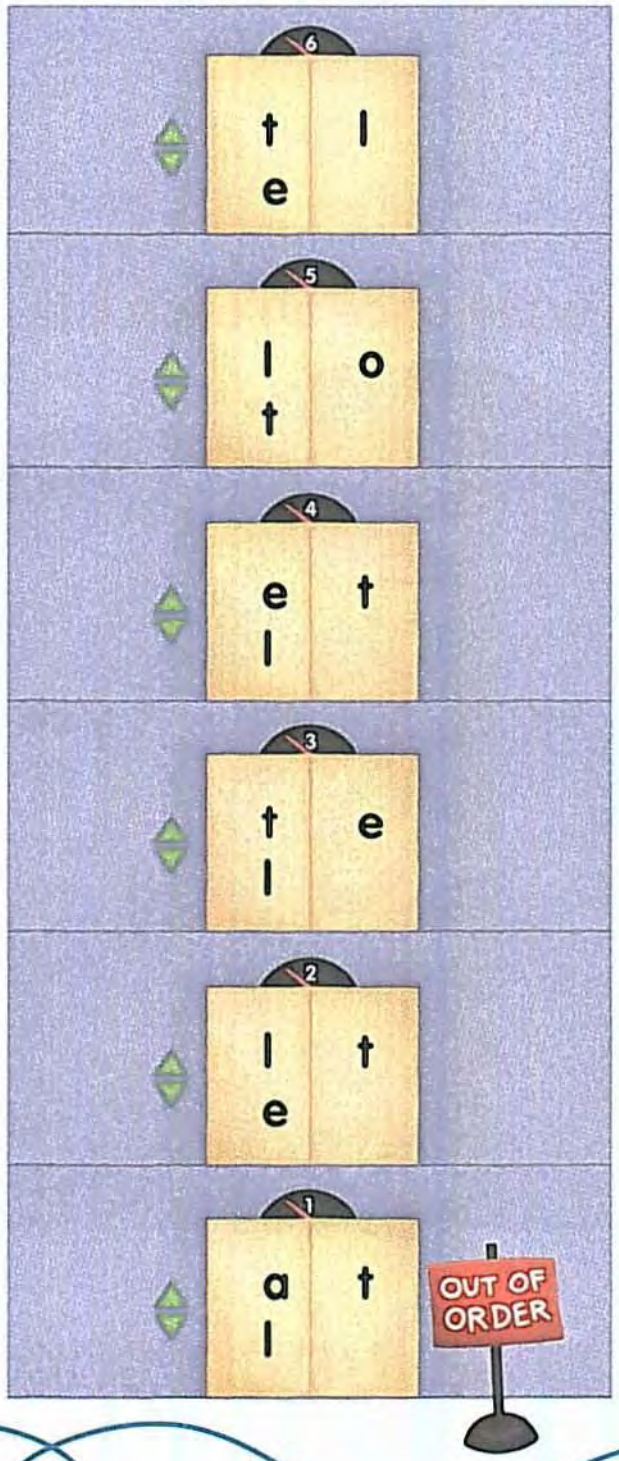

Say the word will aloud as you trace it.

will

Now practice writing the word once on each line.

We _____ have lunch soon.

Three Cheers

Circle the word will every time it appears. Count the number of circled words in each cheer and write it in the box.

Who will clap their hands?
Who will give a cheer?
Who will shout "Go Team"?
So everyone will hear!

Our team will play
Our team will score
And when they win
The crowd will roar

Team A	Team B

Which team's cheer has the higher number? _____

any

Say the word any aloud as you trace it.

any

Now practice writing the word once on each line.

Do you have _____ gum?

Hide and Seek

Some of the words in the treetop have **any** hidden inside. Find the words and write them on the lines below. Circle the letters **a-n-y** in each word.

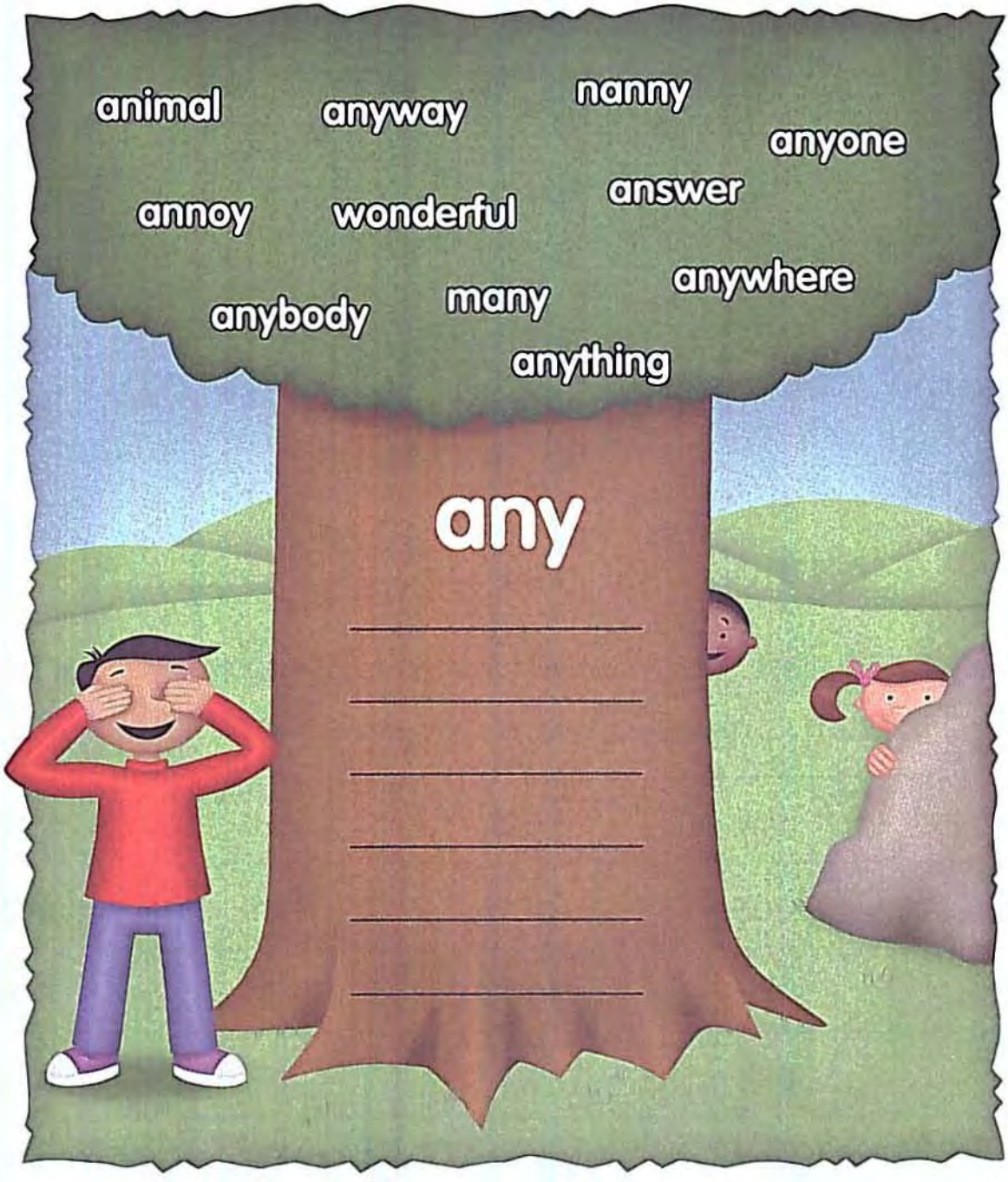

Review: Word Search!

Find each word in the word search.

him **please** **let** **will** **any**

t	w	h	p	w
h	i	m	l	i
l	l	l	e	t
p	l	y	a	s
a	n	w	s	n
a	p	e	e	h

Color the column that has all five words spelled correctly.

1.	2.	3.	4.	5.
lef	him	will	let	please
will	please	amy	him	will
please	let	please	wiil	anv
hin	will	let	any	hlm
any	any	hin	please	let

Review: Black Out!

Read each sentence, then find the missing word in the boxes. Put an X through all the boxes that show the missing word.

A.

let	please
will	him

B.

any	him
will	let

1. Could you _____ open the door?

2. The dog needs to be _____ out.

3. You should take _____ outside.

4. _____ you take him on a walk?

5. Don't let him bark at _____ kids.

Which square has all its boxes marked off first? ____

went

Say the word went aloud as you trace it.

went

Now practice writing the word once on each line.

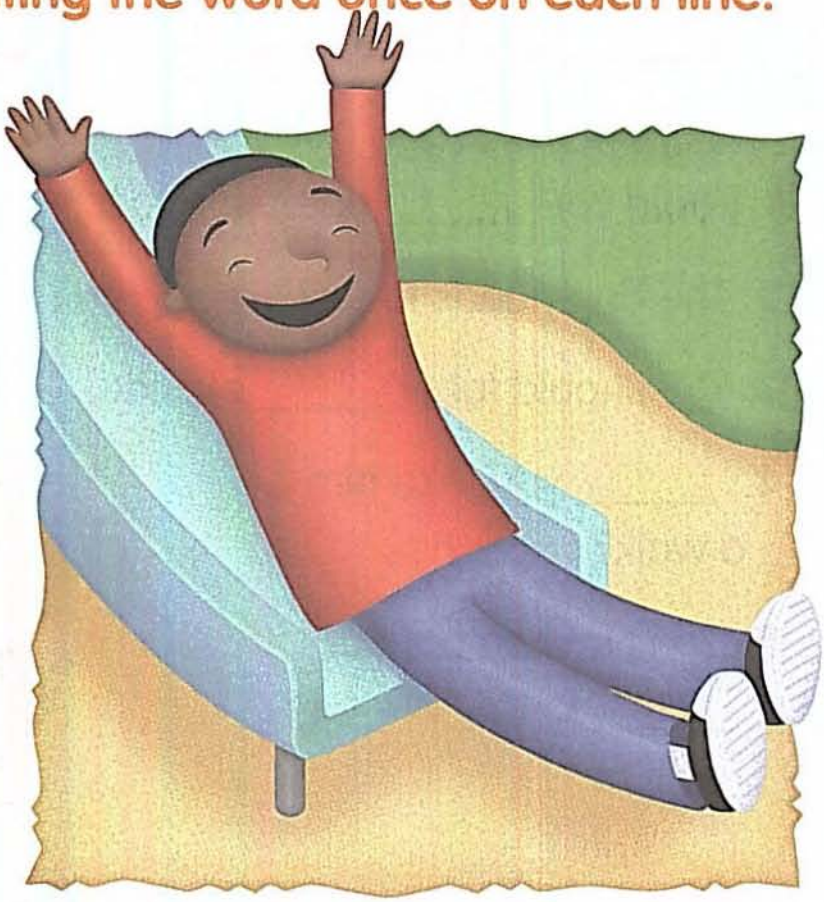

I _____ down the slide.

Crack the Code

The word went is hidden once in each line. Find the word and circle the letters. Then use the code to complete the riddle below.

w	n	t	w	e	n	t	n
*	#	+	@	X	<	=	&

e	w	e	n	t	w	e	n
X	#	&	+	*	<	@	=

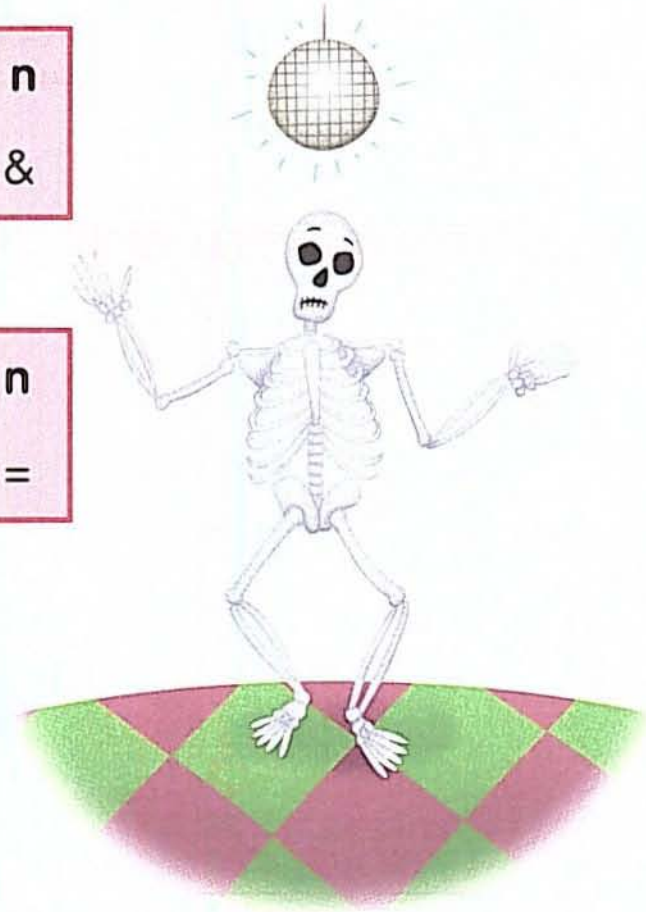

Why couldn't the skeleton go to the dance?

Th___r___ ___ as___'t a___y body for him ___o
X & @ + < =

go ___i___h .
*

new

Say the word new aloud as you trace it.

new

Now practice writing the word once on each line.

I got a _____ bike.

Tic-Tac-Toe

Circle the row that spells the word new.

n	w	n
w	n	e
e	e	w

Circle the row that has the word new three times.

new	mew	new
mew	new	new
new	new	now

could

Say the word could aloud as you trace it.

could

Now practice writing the word once on each line.

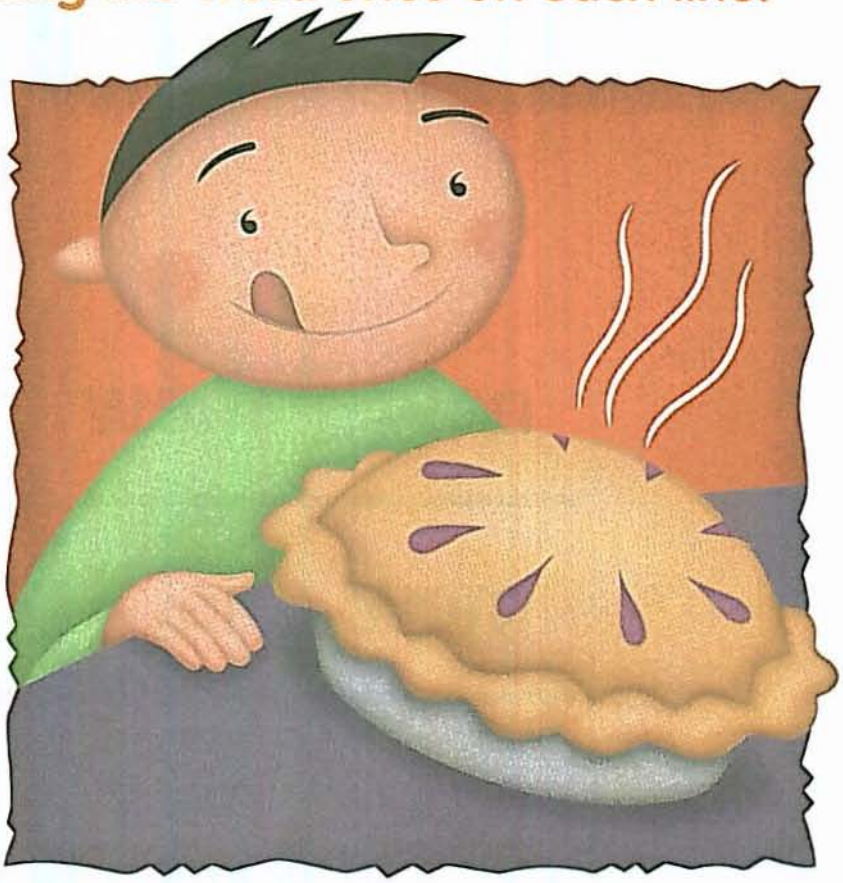

I _____ eat the whole pie!

The Finish Line

Draw a line to link the letters that make the word could.

Do the letters in the flags make the word could? Circle Yes or No.

1.

Yes No

2.

Yes No

3.

Yes No

4.

Yes No

there

Say the word there aloud as you trace it.

there

Now practice writing the word once on each line.

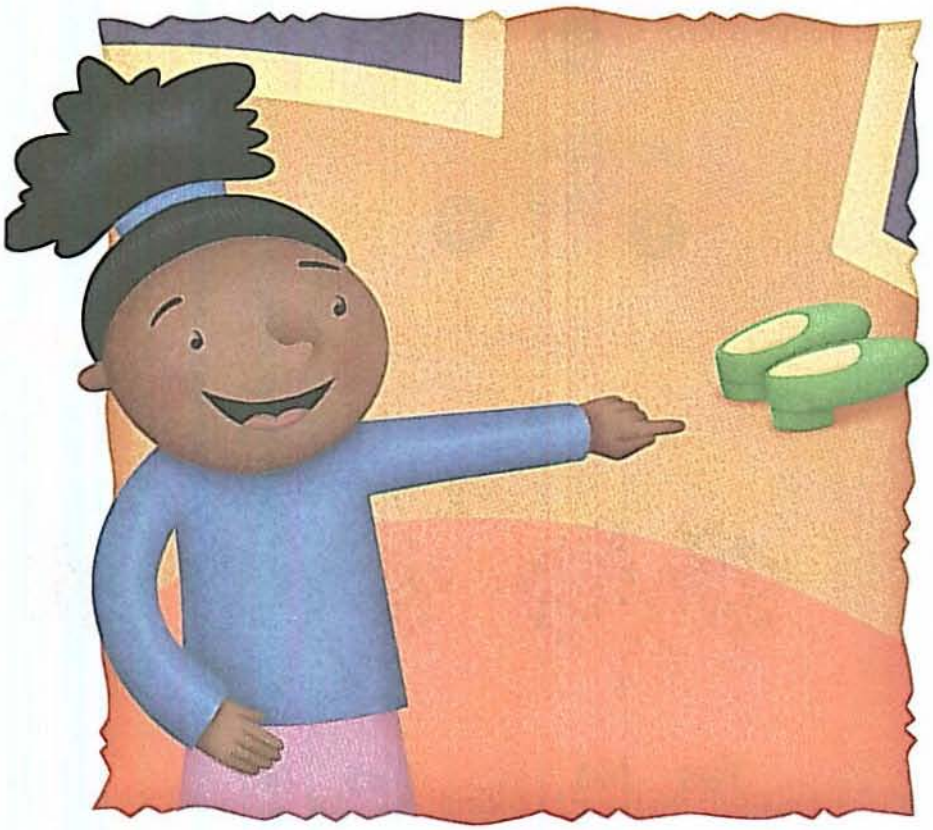

My shoes are over _____.

Word Hunt

The word there is in the story five times. Hunt for the word and circle it each time it appears.

Where did all the cookies go? This morning there were three cookies. They were right there in the jar. Now there aren't any cookies! They're all gone! But I can still smell cookies. It's coming from over there by the oven. There is a new batch of cookies! I can't wait to eat them all up.

Circle the cookie jars with the word there inside.

1.

2.

3.

4.

5.

6.

Say the word eat aloud as you trace it.

eat

Now practice writing the word once on each line.

It's time to _____.

Rhyme Time

Circle the pictures that rhyme with eat. Underline the letters e-a-t in each word.

heat

neat

ear

skate

tea

seat

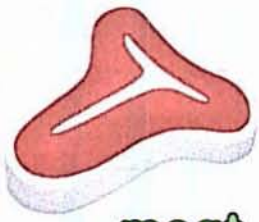

meat

read

Review: Word Search

Find each word in the word search.

went new could there eat

t	e	a	t	c	o
h	a	w	e	n	c
t	h	e	r	e	o
e	n	a	l	n	u
w	e	w	d	e	l
e	w	e	n	t	d

Color the column that has all five words spelled correctly.

1.	2.	3.	4.	5.
went	new	could	there	eat
nev	could	there	eat	went
could	theer	new	went	go
eet	went	weht	new	there
there	mew	eat	could	cuold

Review: Story Code

Look for the review words as you read the story. Follow the code each time you see a review word.

went circle it	**new** underline
could make a box	**there** wavy line
✓**eat** put a check	

Zack could not think of anything fun to do. He wanted to try something new. He decided to bake a pie that he could eat.

Then, his friend Josh came over with a new ball. The boys went outside to play with it. Zack forgot there was a pie baking in the oven.

"I'm so hungry, I could eat a pie," Josh said.

"There is a pie in the oven!" Zack said. The boys went inside. The pie was burned. There was nothing they could do.

"Let's bake a new pie," Josh said.

"And this time, let's make sure we get to eat it!" Zack said.

Review: Riddle

Use the code to fill in the missing letters and answer the knock knock joke.

came: **i**	black: **t**	are: **i**	have: **l**
soon: **o**	so: **n**	ride: **s**	ate: **A**
him: **c**	please: **r**	let: **e**	will: **h**
new: **o**	there: **d**	eat: **a**	

Knock knock.
Who's there?

_____ _____ _____ _____ _____.
ate so came black eat

_____ _____ _____ _____ _____ **who?**
ate so came black eat

_____ _____ _____ _____ _____
ate so came black eat

_____ _____ _____ _____ **to**
please are there let

_____ _____ _____ _____ _____ _____!
ride him will soon new have

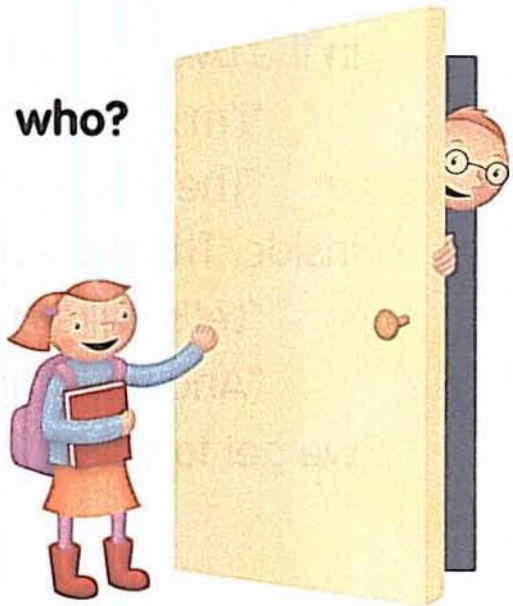

Review: Race

Look at each set of boxes. Find the word whose letters fit in the boxes.

going	at	under	do	must
brown	they	went	could	get
too	after	into	any	four

1. m u s t
2. ☐ ☐
3. ☐ ☐ ☐
4. ☐ ☐ ☐
5. ☐ ☐ ☐
6. ☐ ☐ ☐ ☐
7. ☐ ☐ ☐ ☐
8. ☐ ☐
9. ☐ ☐ ☐ ☐
10. ☐ ☐ ☐ ☐
11. ☐ ☐ ☐ ☐ ☐
12. ☐ ☐ ☐ ☐ ☐
13. ☐ ☐ ☐ ☐ ☐
14. ☐ ☐ ☐ ☐ ☐
15. ☐ ☐ ☐ ☐ ☐

now

Say the word now aloud as you trace it.

now

Now practice writing the word once on each line.

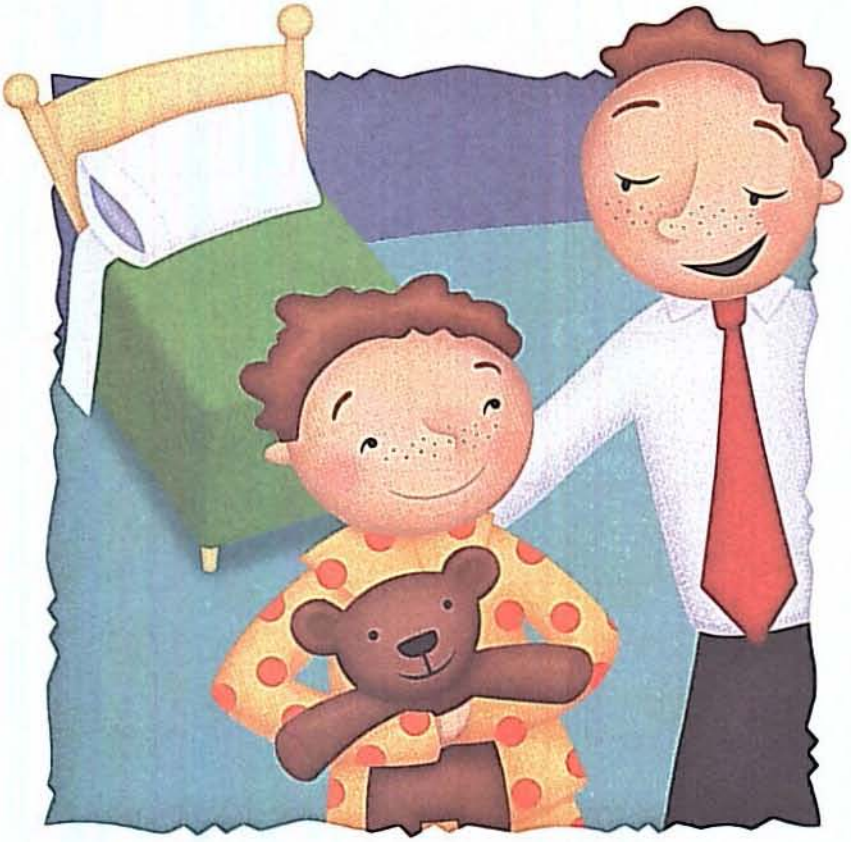

It's time for bed _____.

Stay on Track

Find the word now on each track and circle it.

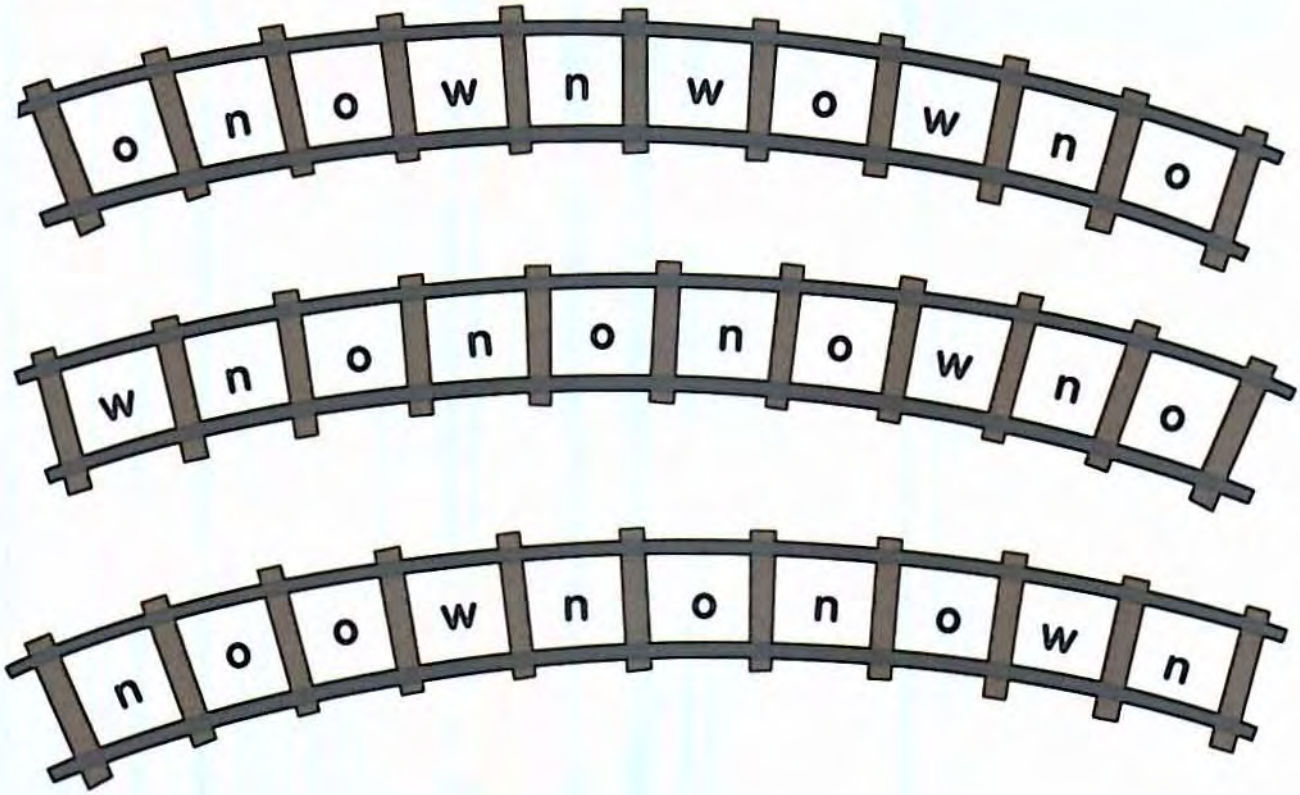

Circle all the words that spell now.

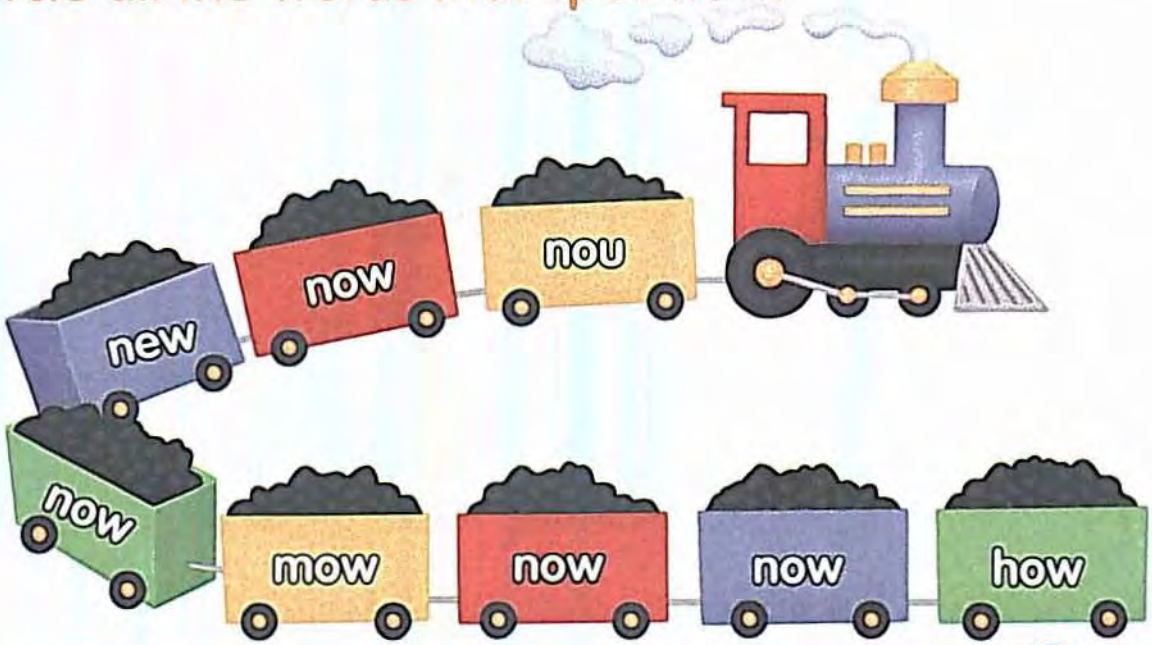

pretty

Say the word pretty aloud as you trace it.

pretty

Now practice writing the word once on each line.

You look _____!

pretty

Say the word pretty aloud as you trace it.

pretty

Now practice writing the word once on each line.

You look _____!

this

Say the word this aloud as you trace it.

this

Now practice writing the word once on each line.

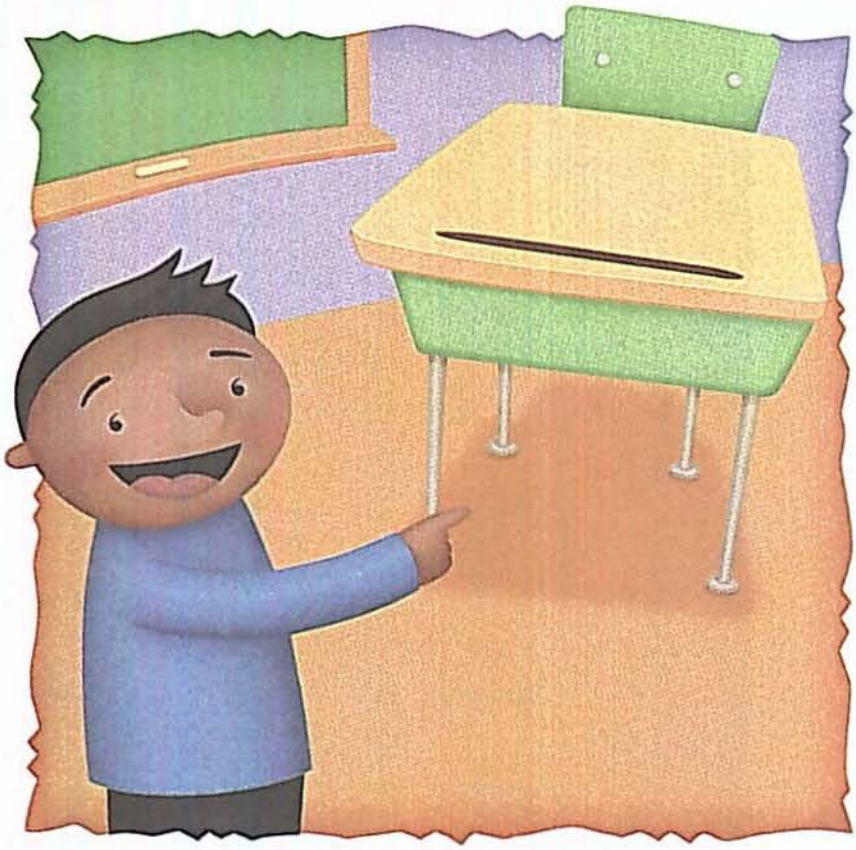

I sit at _____ desk.

Out of Order

The letters for the word this are out of order! If the letters can be unscrambled to make the word this, write the word on the line. If not, leave it blank.

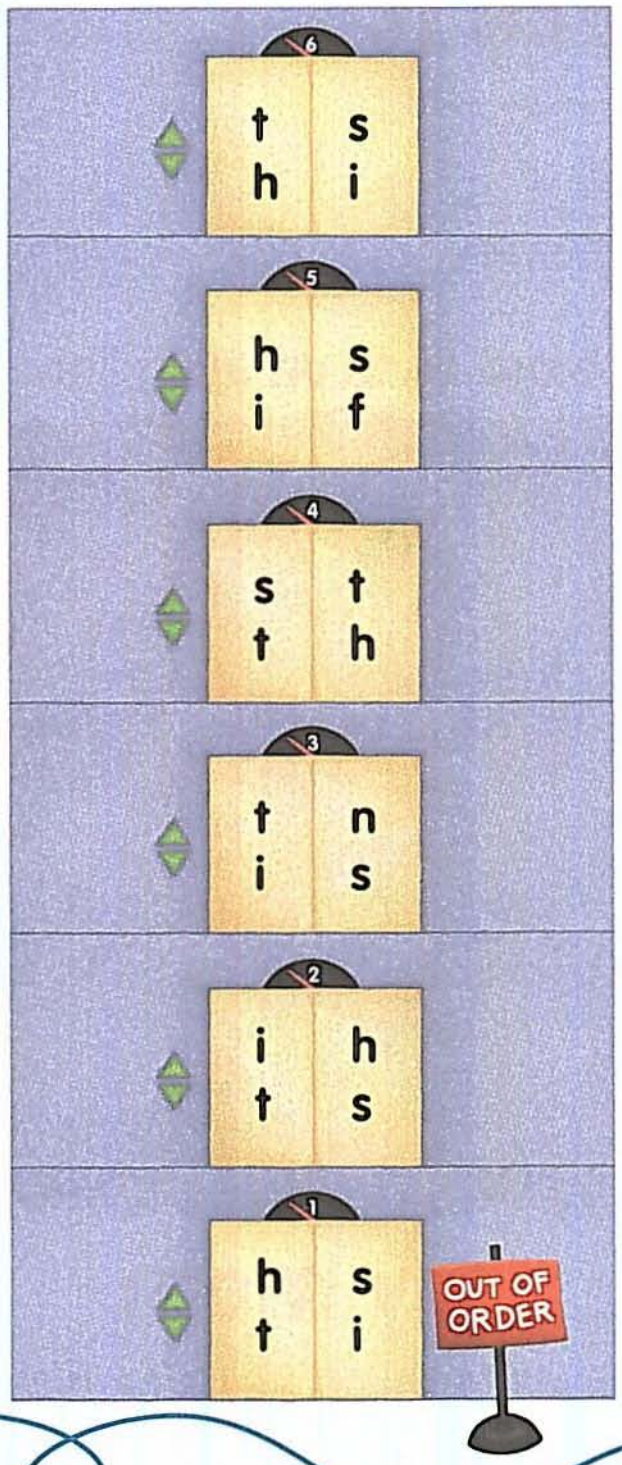

_____

_____

_____

_____

_____

_____

_____

_____

_____

_____

_____

_____

_____

_____

_____

_____

give

Say the word give aloud as you trace it.

give

Now practice writing the word once on each line.

I like to _____ my mom flowers.

Three Cheers

Circle the word **give** every time it appears. Count the number of circled words in each cheer and write it in the box.

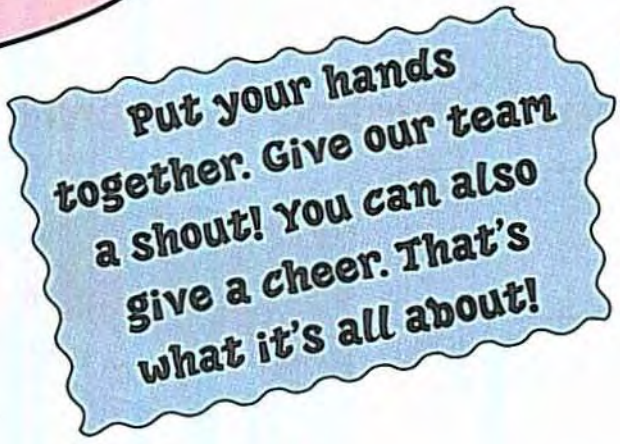

Team A	Team B

Which team's cheer has the higher number? _____

every

Say the word every aloud as you trace it.

every

Now practice writing the word once on each line.

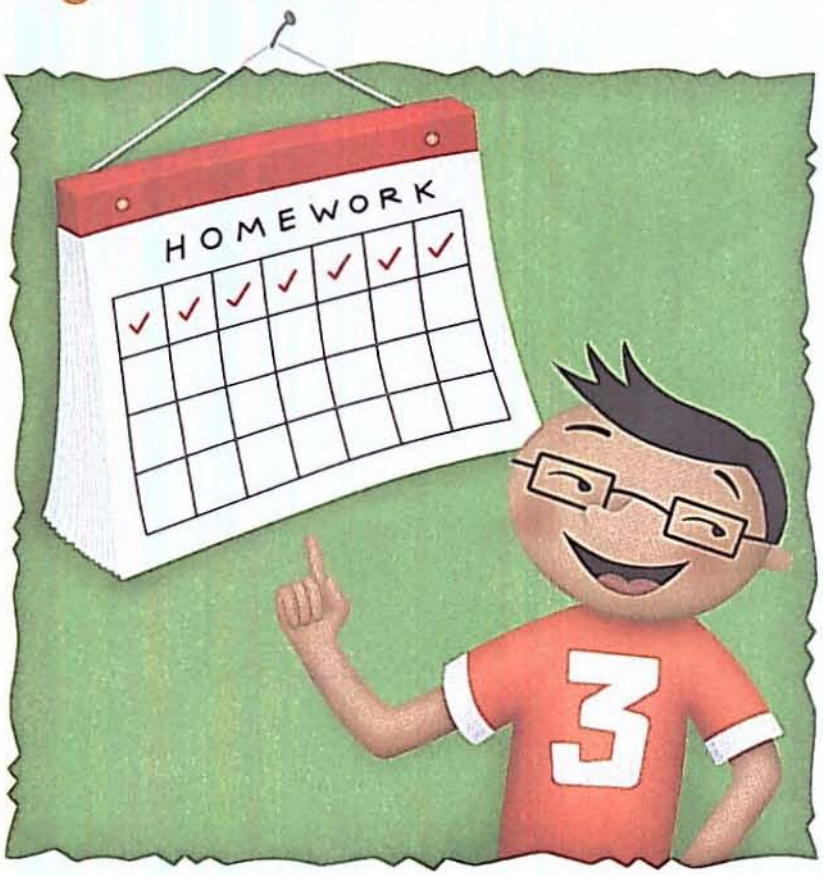

I do my homework _____ day.

Hide and Seek

Some of the words in the treetop have every hidden inside. Find the words and write them on the lines below. Circle the letters e-v-e-r-y in each word.

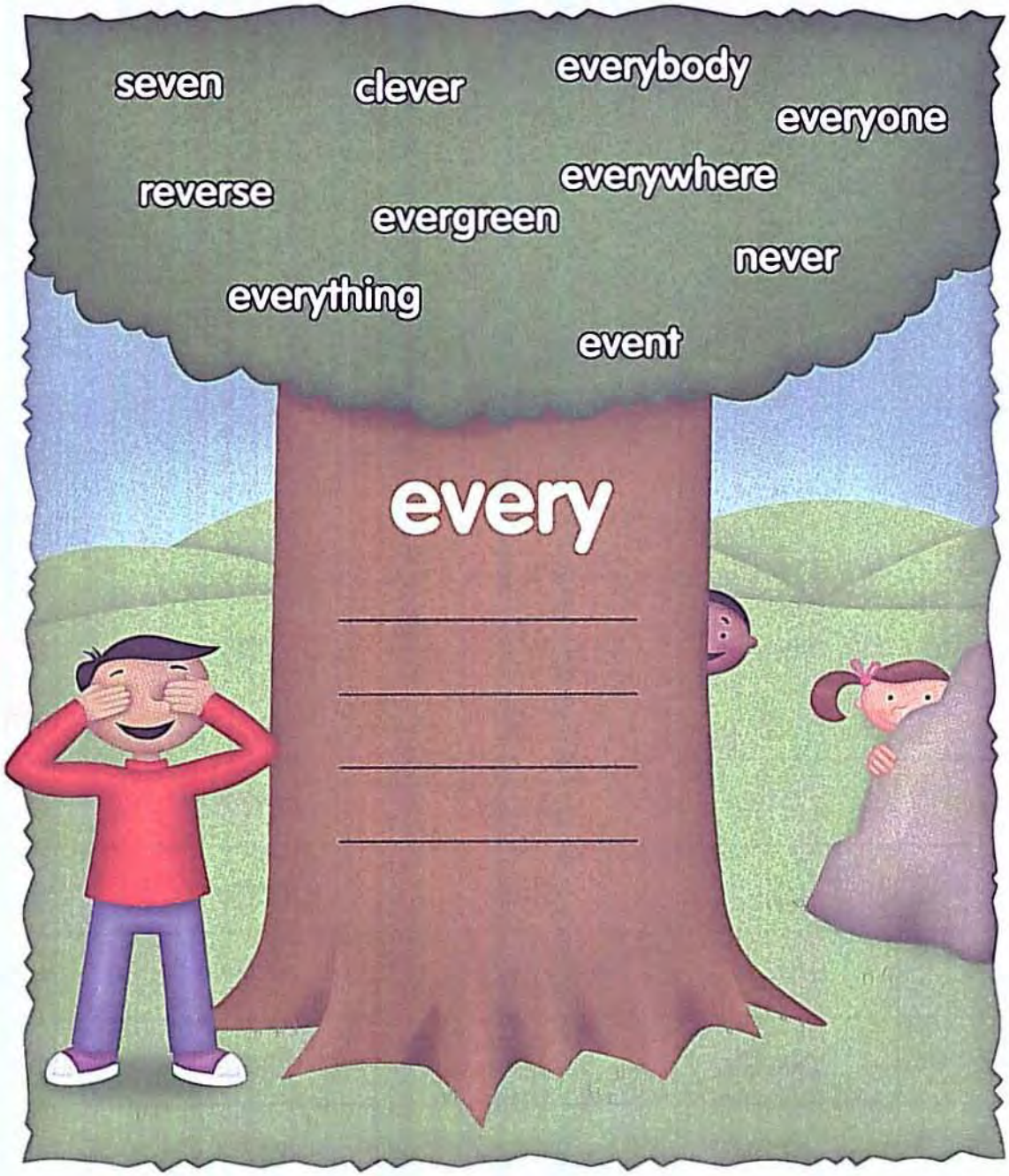

Review: Word Search

Find each word in the word search.

now pretty this give every

e	p	g	i	v	e
v	r	i	n	o	r
y	e	v	e	r	y
n	t	i	i	v	t
o	t	h	s	g	t
w	y	t	h	i	s

Color the column that has all five words spelled correctly.

1.	2.	3.	4.	5.
evrey	this	prety	now	nuw
this	giv	evry	pretty	this
now	every	give	give	prety
pritty	pretty	this	this	every
give	now	mow	every	giv

Review: Black Out!

Read each sentence, then find the missing word in the boxes. Put an X through all the boxes that show the missing word.

A.

give	pretty
this	every

B.

now	give
every	pretty

1. What can I _____ my mom for Mother's Day?

2. It seems like _____ year I buy flowers.

3. I want to get something new _____ year.

4. A _____ dress would be a nice gift.

5. All I need to do _____ is go buy one!

Which square has all its boxes marked off first? _____

she

Say the word she aloud as you trace it.

she

Now practice writing the word once on each line.

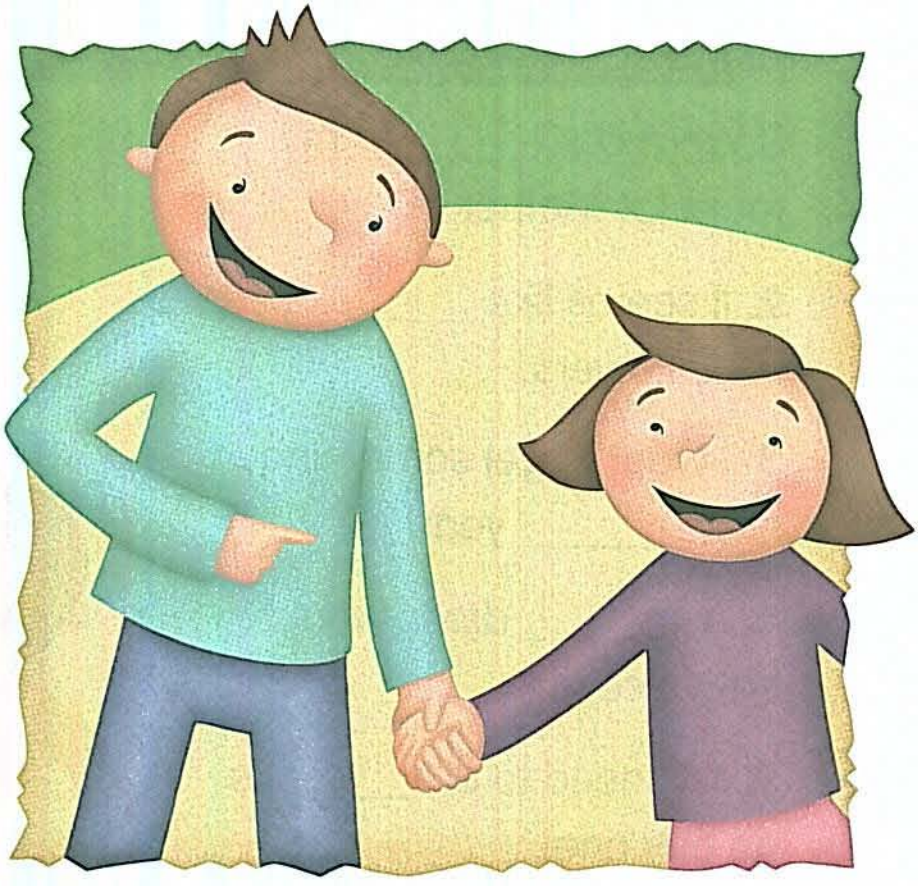

_____ is my sister.

Crack the Code

The word she is hidden once in each line. Find the word and circle the letters. Then use the code to complete the riddle below.

h	s	h	e	s	h	s	e
*	#	+	@	X	<	=	&

s	h	h	s	h	e	e	h
X	#	&	=	*	<	@	+

Why did the boy put sugar under his pillow?

So ___e would ___ave ___w___ ___t dream___.

* + = < @ #

saw

Say the word saw aloud as you trace it.

saw

Now practice writing the word once on each line.

I _____ a deer.

Tic-Tac-Toe

Circle the row that spells the word saw.

s	w	w
w	a	w
s	w	s

Circle the row that has the word saw three times.

saw	saw	swa
suw	saw	saw
sow	sew	saw

again

Say the word again aloud as you trace it.

again

Now practice writing the word once on each line.

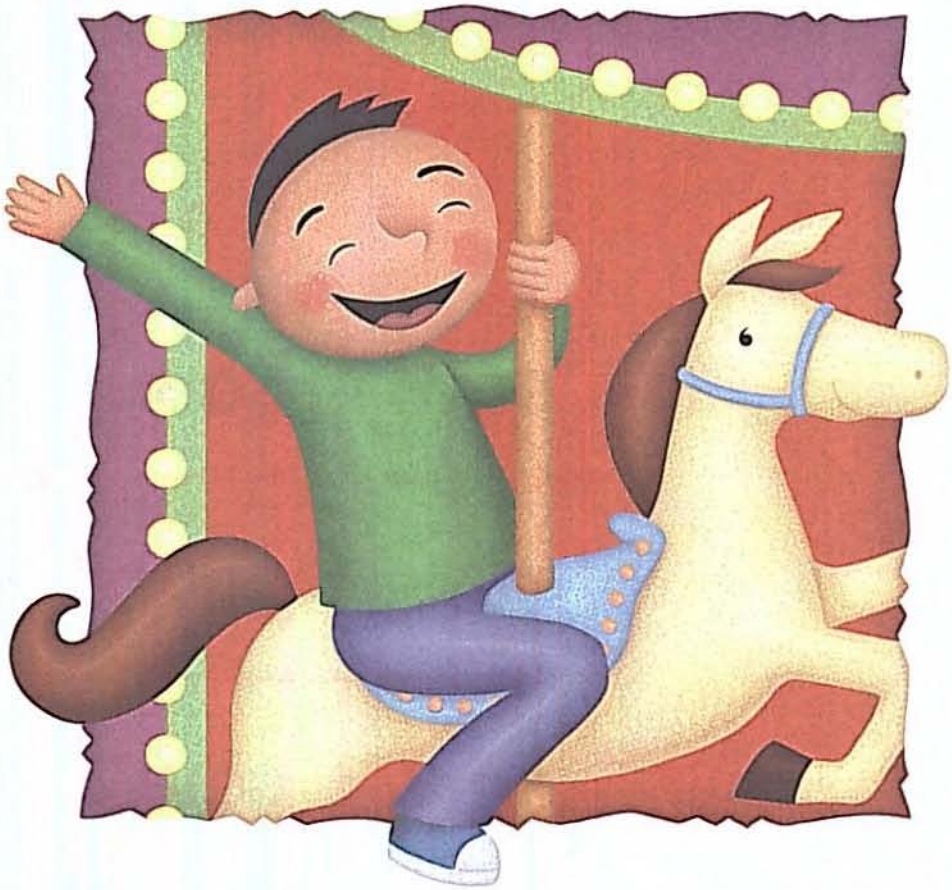

I want to ride _____!

The Finish Line

Draw a line to the flag with the letters that finish the word **again**.

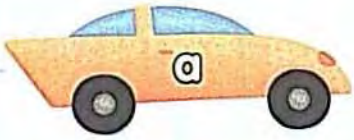

Do the letters in the flags make the word **again**? Circle Yes or No.

1.

Yes No

2.

Yes No

3.

Yes No

4.

Yes No

Say the word of aloud as you trace it.

of

Now practice writing the word once on each line.

My hat is on top _____ the books.

Word Hunt

The word of is in the story five times. Hunt for the word and circle it each time it appears.

I'm looking for my favorite ball. It's made of rubber bands. It can bounce off anything! I seem to lose it often. I looked in all of my toy boxes. I also looked on top of my dresser. I checked my dad's office too. Hey, there it is! It's at the bottom of my backpack. I hadn't thought of that!

Circle the balls with the word of inside.

1.

2.

3.

4.

5.

6.

our

Say the word our aloud as you trace it.

our

Now practice writing the word once on each line.

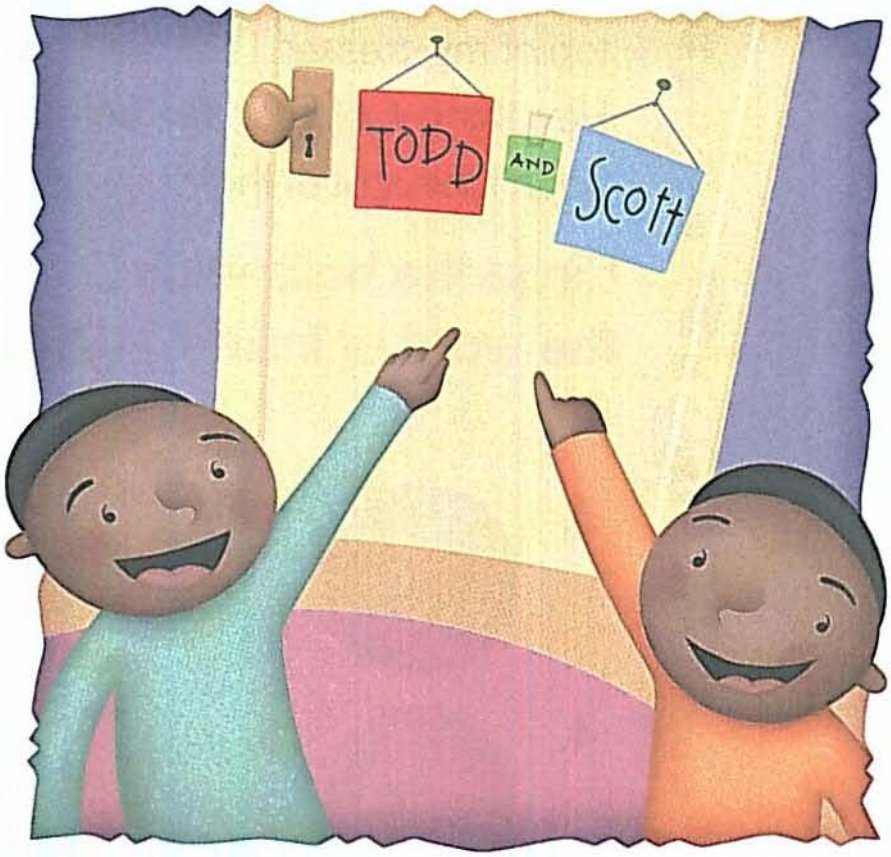

This is _____ room.

Rhyme Time

Circle the pictures that rhyme with **our**. Underline the letters **o-u-r** in each word.

core

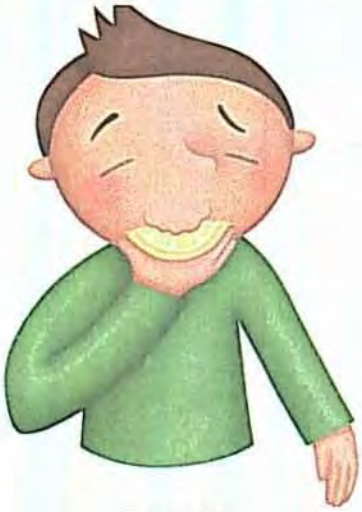

sour

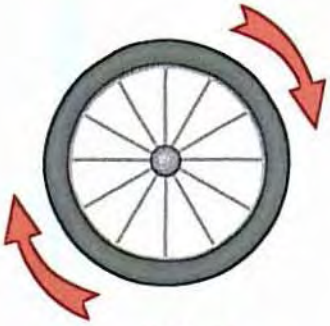

turn

hour

scour

roar

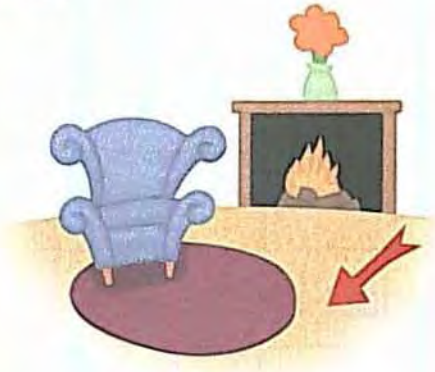

floor

flour

Review: Word Search

Find each word in the word search.

she saw again of our

w	o	e	r	o
h	h	w	e	u
s	a	w	r	r
a	g	a	i	n
f	n	o	f	s

Color the column that has all five words spelled correctly.

1.	2.	3.	4.	5.
again	of	uor	she	saw
swa	our	again	oru	she
she	again	she	saw	af
fo	she	ot	shi	again
our	saw	saw	of	our

Review: Story Code

Look for the review words as you read the story. Follow the code each time you see a review word.

she circle it	**saw** underline
again make a box	**of** wavy line
✓**our** put a check	

This morning we saw a kitten in our backyard. She was playing with a ball of yarn.

"None of our neighbors have a kitten," I said. "She must be lost."

When we looked up again, the kitten was gone.

Later that day, we saw her again. She was sleeping on top of our car.

"I saw a sign about a lost kitten at our bus stop," my dad said.

The sign had a picture of a kitten. It looked just like the kitten we saw!

We called the owners of the kitten. They came to pick her up at our house.

They were so happy to see their kitten again!

well

Say the word well aloud as you trace it.

well

Now practice writing the word once on each line.

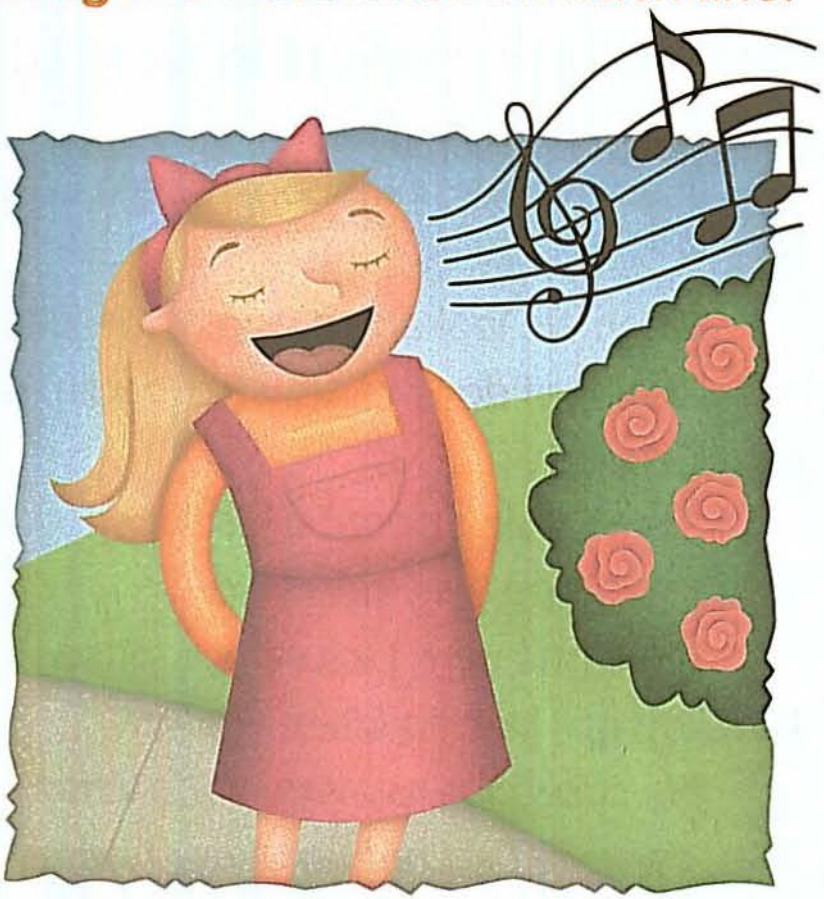

I can sing very _____.

Stay on Track

Find the word **well** on each track and circle it.

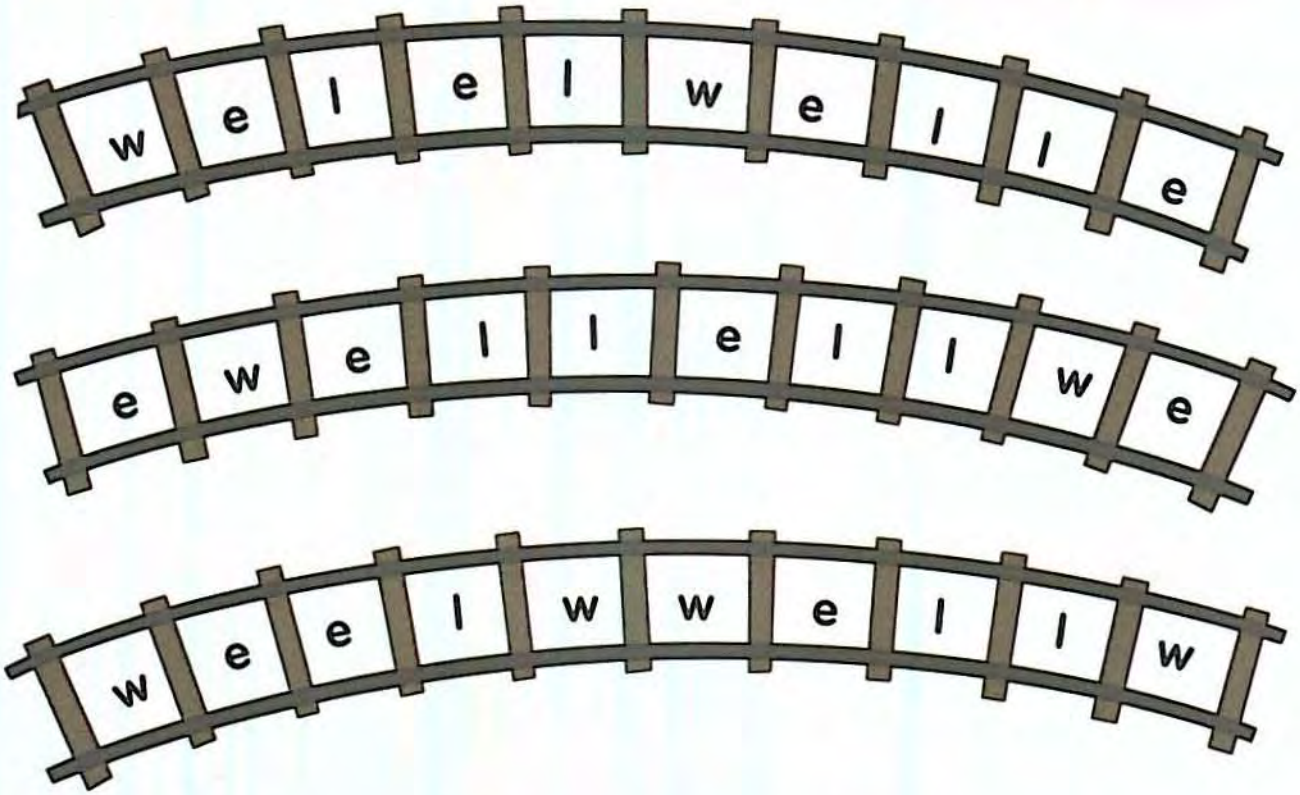

Circle all the words that spell **well**.

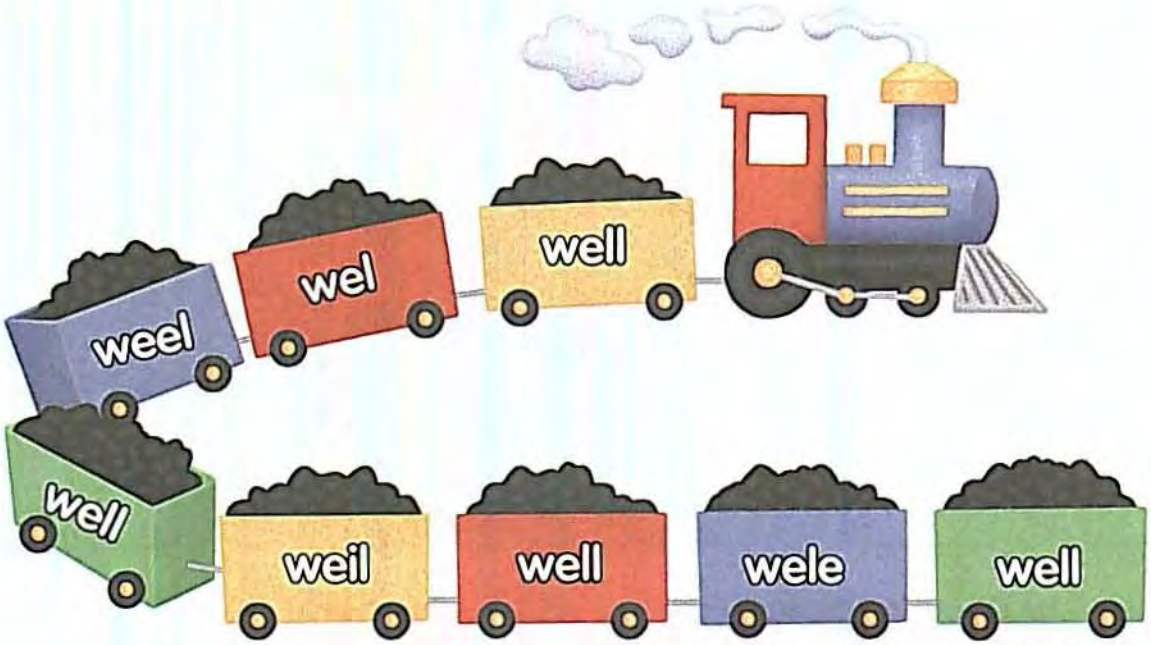

white

Say the word white aloud as you trace it.

white

Now practice writing the word once on each line.

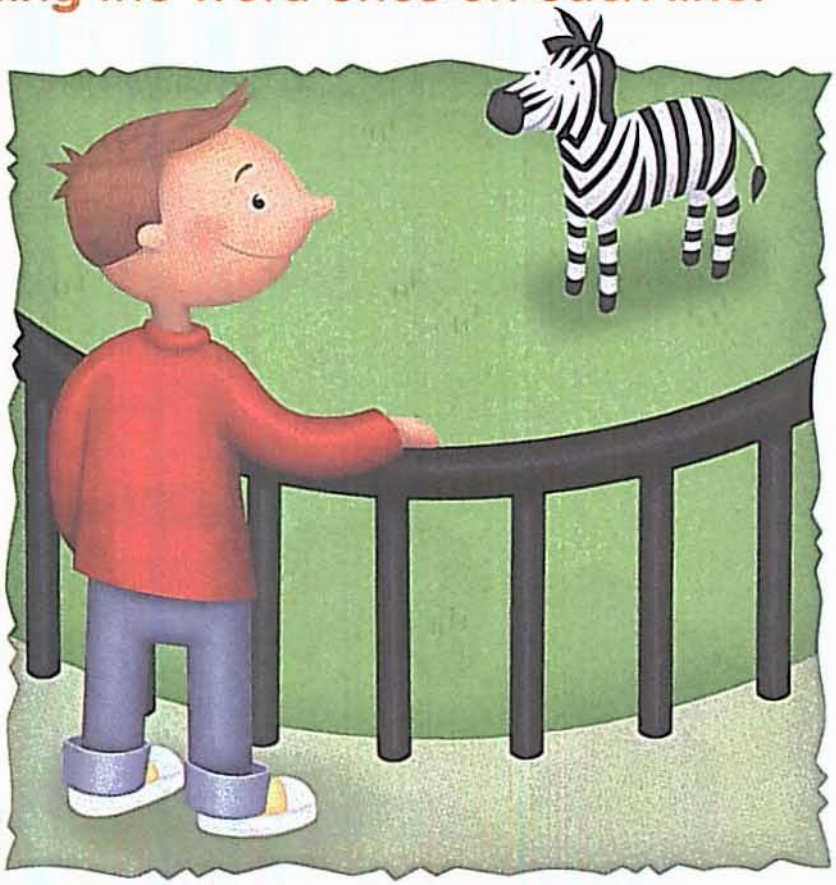

The zebra is black and _____.

Maze Craze

Help the rabbit find its way through the maze. Connect the letters w-h-i-t-e to make the word white.

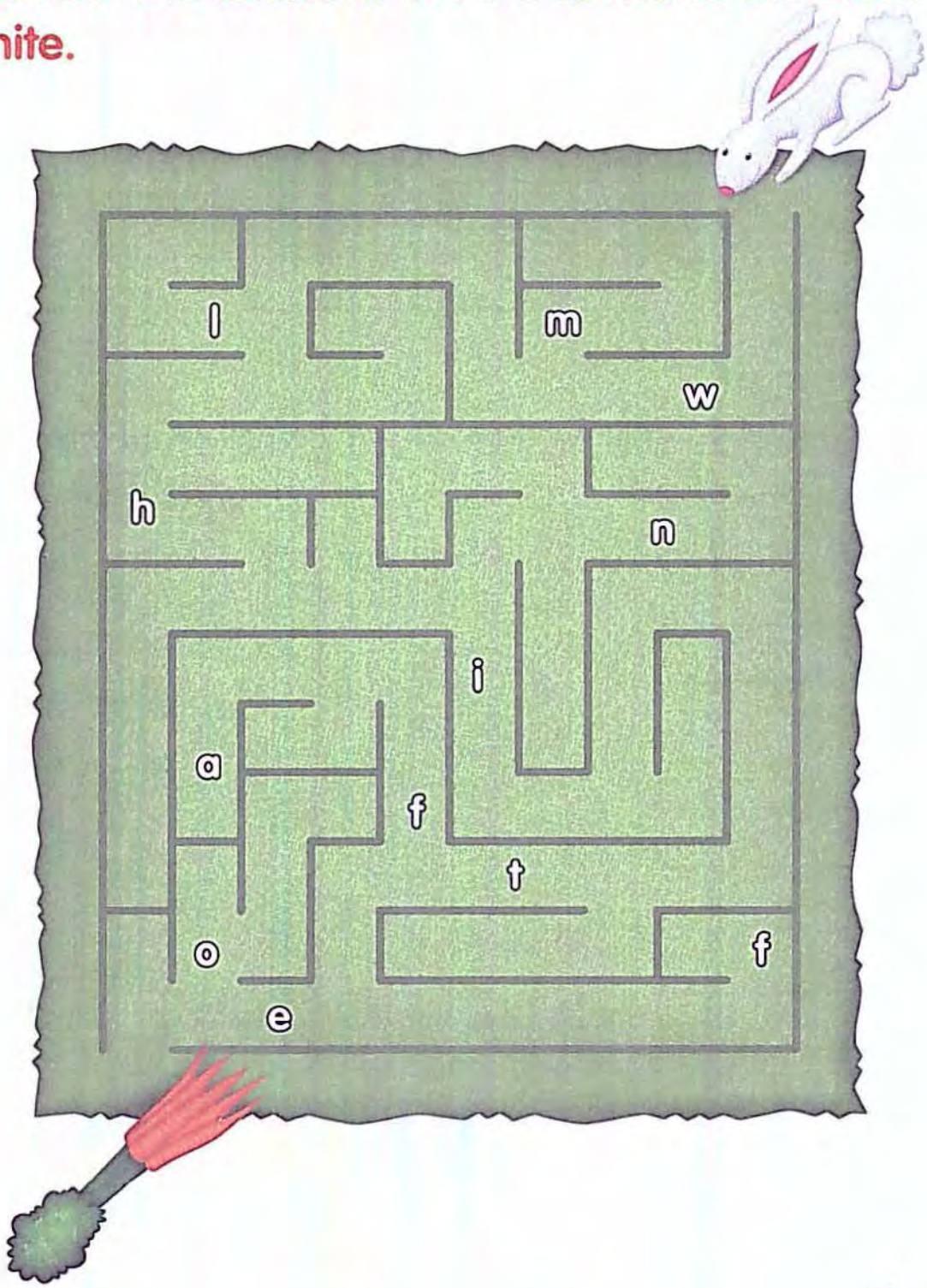

want

Say the word want aloud as you trace it.

want

Now practice writing the word once on each line.

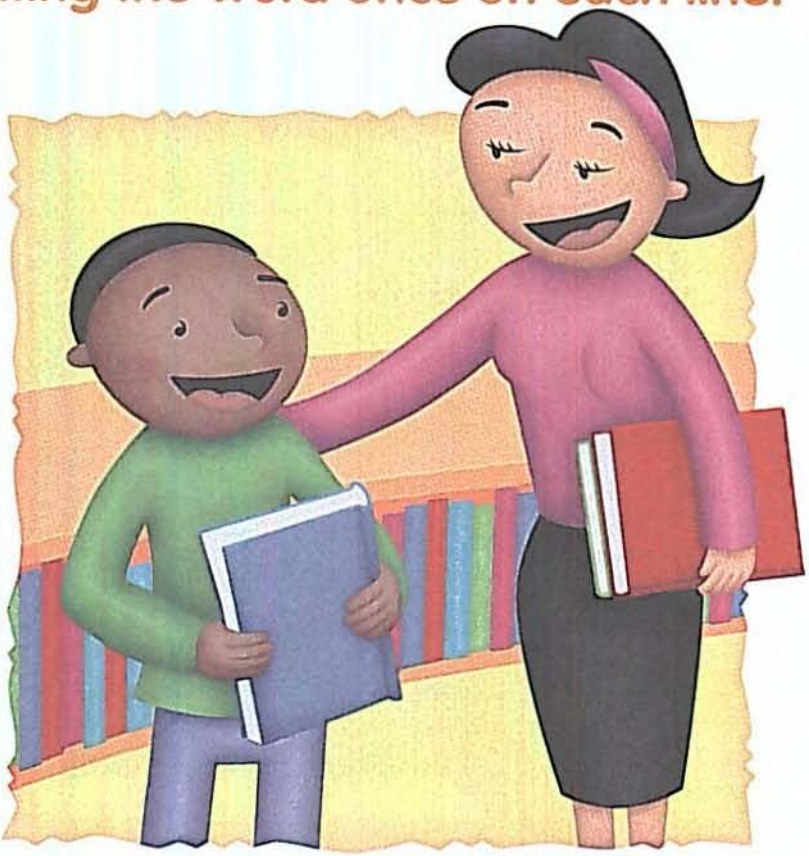

I _____ this book, please.

Out of Order

The letters for the word want are out of order! If the letters can be unscrambled to make the word want, write the word on the line. If not, leave it blank.

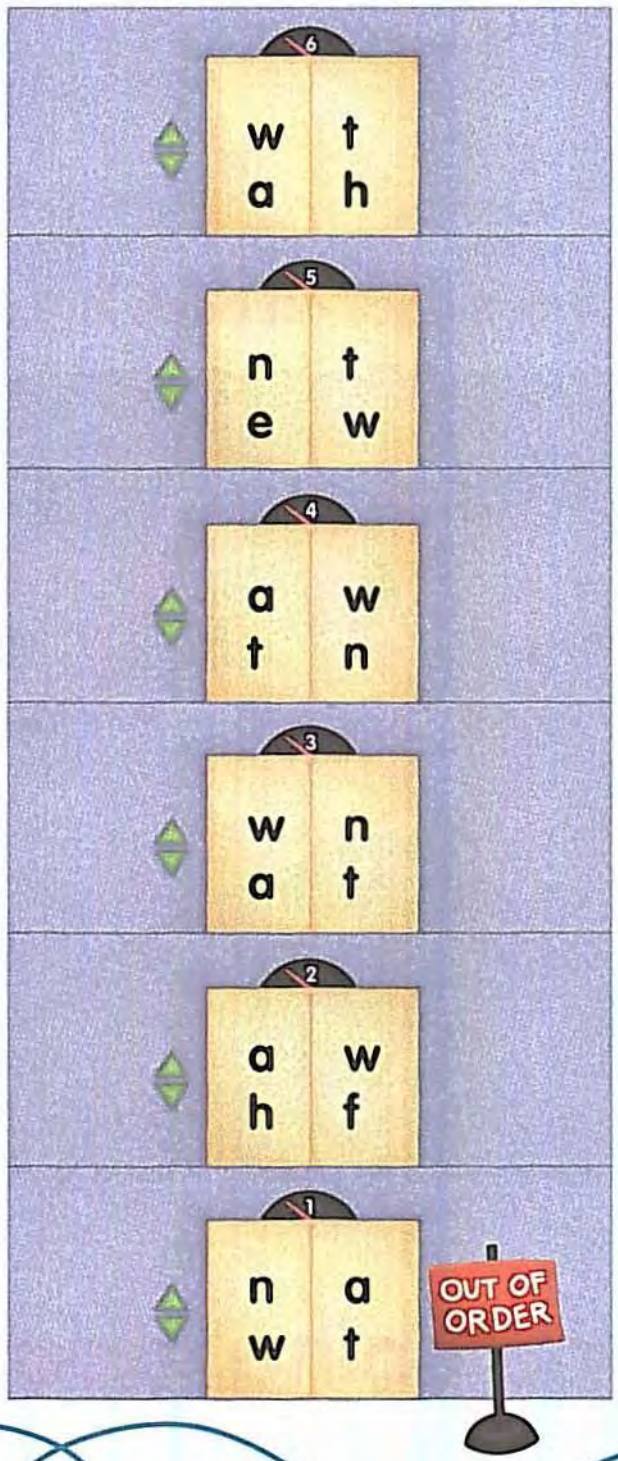

_____

_____

_____

_____

_____

_____

_____

_____

_____

_____

_____

_____

_____

_____

_____

_____

how

Say the word how aloud as you trace it.

how

Now practice writing the word once on each line.

_____ are you doing today?

Three Cheers

Circle the word how every time it appears. Count the number of circled words in each cheer and write it in the box.

We know how to play.
We know how to win.
We'll show them how it's done.
Now let's begin!

How will we beat the other team? How will we win tonight? We know how, and starting now, we'll show them how to do it right!

Team A	Team B

Which team's cheer has the higher number? _____

some

Say the word some aloud as you trace it.

some

Now practice writing the word once on each line.

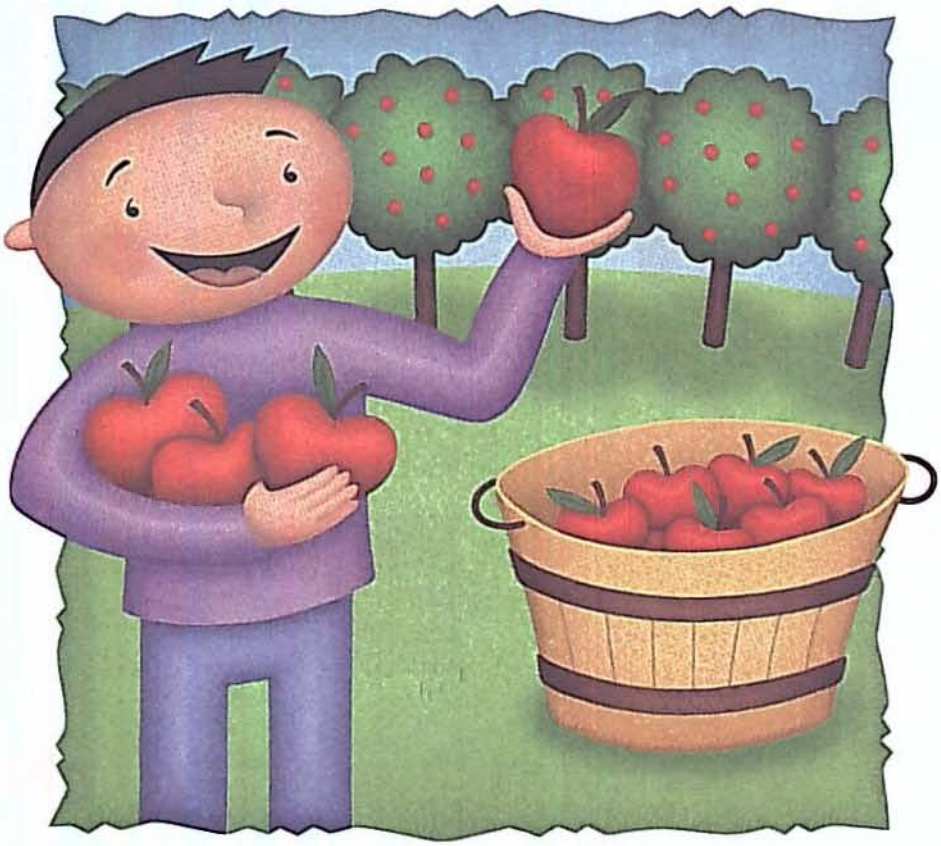

I have _____ of the apples.

Hide and Seek

Some of the words in the treetop have some hidden inside. Find the words and write them on the lines below. Circle the letters s-o-m-e in each word.

Review: Word Search

Find each word in the word search.

well white want some how

h	o	s	m	w
w	a	n	t	e
s	o	m	e	l
o	h	o	w	l
w	h	i	t	e

Color the column that has all five words spelled correctly.

1.	2.	3.	4.	5.
how	well	want	some	whate
want	white	some	whife	some
some	want	white	how	well
weil	some	huw	will	how
white	how	well	whant	want

Review: Black Out!

Read each sentence, then find the missing word in the boxes. Put an X through all the boxes that show the missing word.

A.

want	white
well	How

B.

some	How
want	well

1. Today my dad isn't feeling very _____.

2. He looks pale and _____.

3. _____ can I help him feel better?

4. I _____ to cheer him up.

5. I can make him _____ hot soup.

Which square has all its boxes marked off first? _____

her

Say the word her aloud as you trace it.

her

Now practice writing the word once on each line.

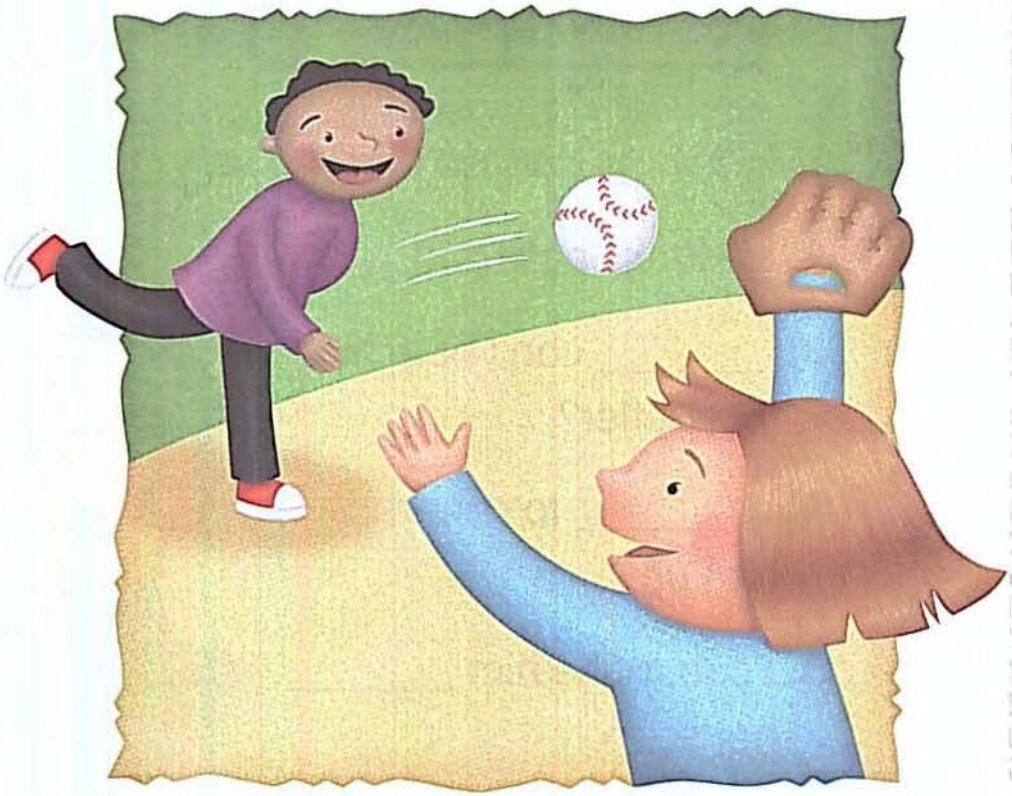

I threw the ball to _____.

Crack the Code

The word her is hidden once in each line. Find the word and circle the letters. Then use the code to complete the riddle below.

h	r	e	h	h	e	r	e
*	#	+	@	X	<	=	&

e	h	e	r	h	r	e	r
<	#	&	+	*	X	@	=

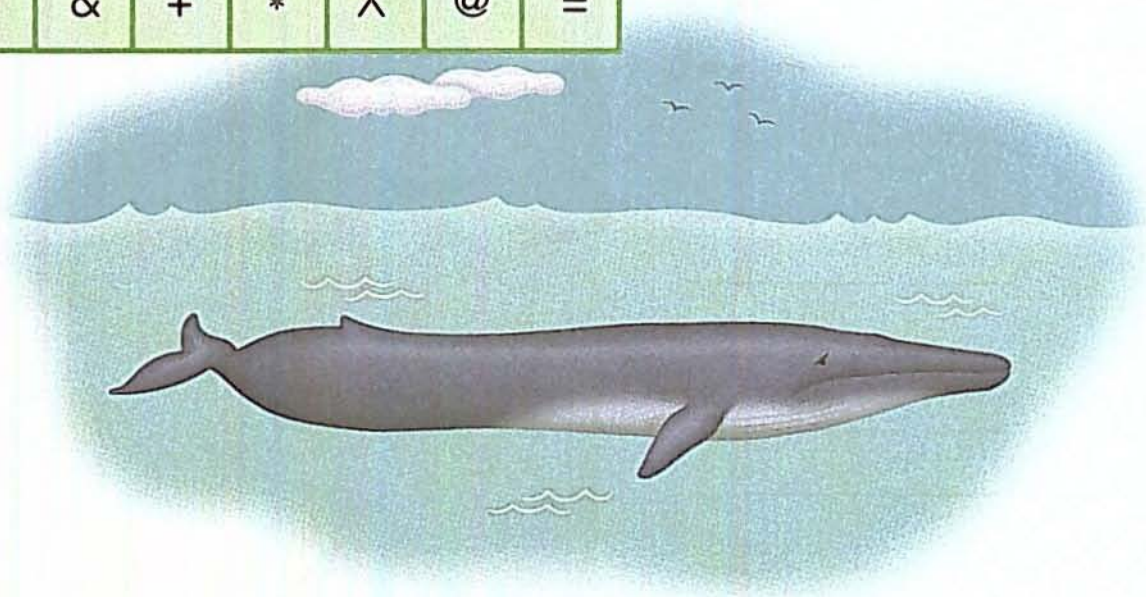

What do you do with a blue whale?

T___y to c___ ___ ___ ___ ___im up!
= # & < + X

who

Say the word who aloud as you trace it.

who

Now practice writing the word once on each line.

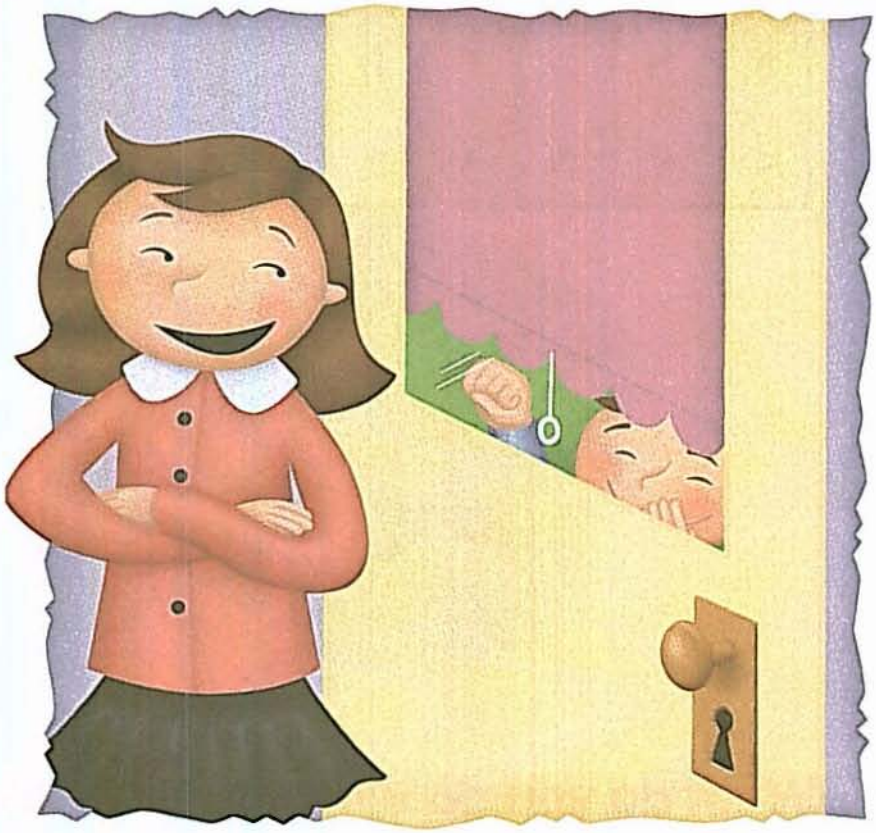

_____ is it?

Tic-Tac-Toe

Circle the row that spells the word **who**.

w	w	h
w	h	w
o	w	o

Circle the row that has the word **who** three times.

wno	who	who
who	hoo	wha
who	who	who

round

Say the word round aloud as you trace it.

round

Now practice writing the word once on each line.

The table is _____.

The Finish Line

Draw a line to the flag with the letters that finish the word round.

Do the letters in the flags make the word round? Circle Yes or No.

1.

Yes No

2.

Yes No

3.

Yes No

4.

Yes No

Say the word as aloud as you trace it.

as

Now practice writing the word once on each line.

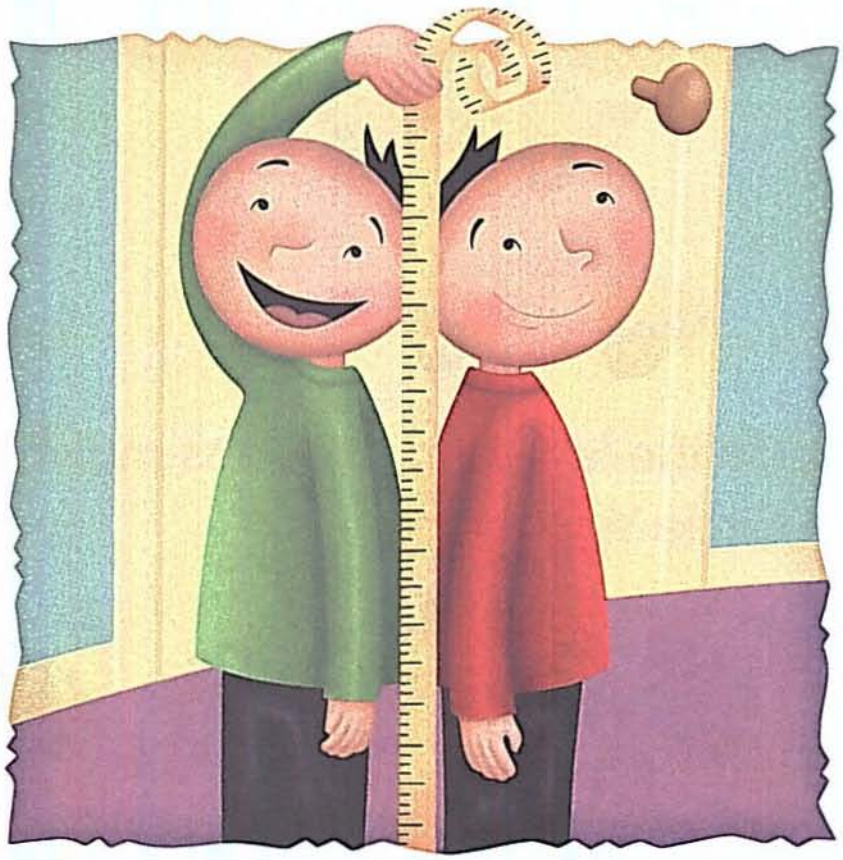

I am as tall _____ my brother.

Word Hunt

The word as is in the story five times. Hunt for the word and circle it each time it appears.

Today I lost my hamster. She is very small. Her fur is white as snow. I looked all over the house, as did my mom. Just as I was about to give up, I heard a noise. It sounded as if my hamster was in the bathtub. I looked in the tub, and there she was! She was playing with the bath toys, happy as can be.

Circle the ducks with the word as inside.

1. 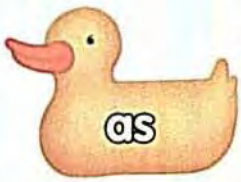

2.

3. 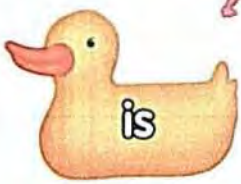

4. 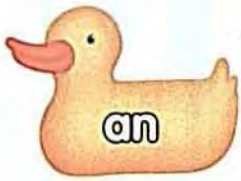

5. 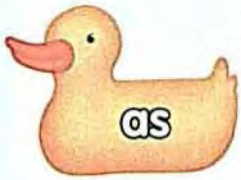

6.

out

Say the word out aloud as you trace it.

out

Now practice writing the word once on each line.

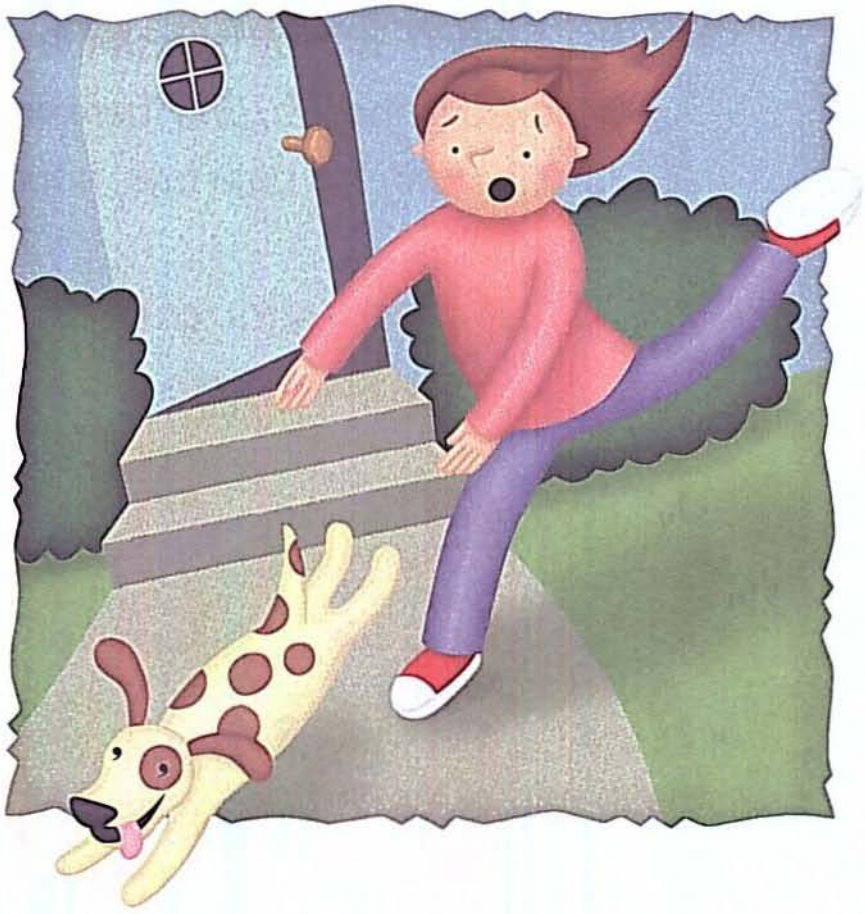

The dog ran _____ the door.

Rhyme Time

Circle the pictures that rhyme with **out**. Underline the letters **o-u-t** in each word.

shout

coat

spout

pout

sprout

note

flute

snout

Review: Word Search

Find each word in the word search.

her who round as out

r	o	u	r	d
w	s	e	o	n
w	h	e	u	a
r	n	o	n	s
o	u	t	d	h

Color the column that has all five words spelled correctly.

1.	2.	3.	4.	5.
as	owt	her	round	who
who	her	rounb	out	as
out	round	as	vho	rounb
her	who	who	as	out
round	az	out	hir	hoo

Review: Story Code

Look for the review words as you read the story. Follow the code each time you see a review word.

her circle it	**who** underline
round make a box	**as** wavy line
✓**out** put a check	

On my sister's birthday, someone gave her a gift as a surprise. They left it out on our front steps. The box was big and round.

"Who is it from?" my sister asked.

"It doesn't say who it's from," I told her.

Just as we were about to open it, a puppy jumped out of the box! The puppy had big round eyes and fur white as snow. He licked her face and let out a bark. He was as cute as could be. We never found out who gave her the puppy. We loved it as one of the family.

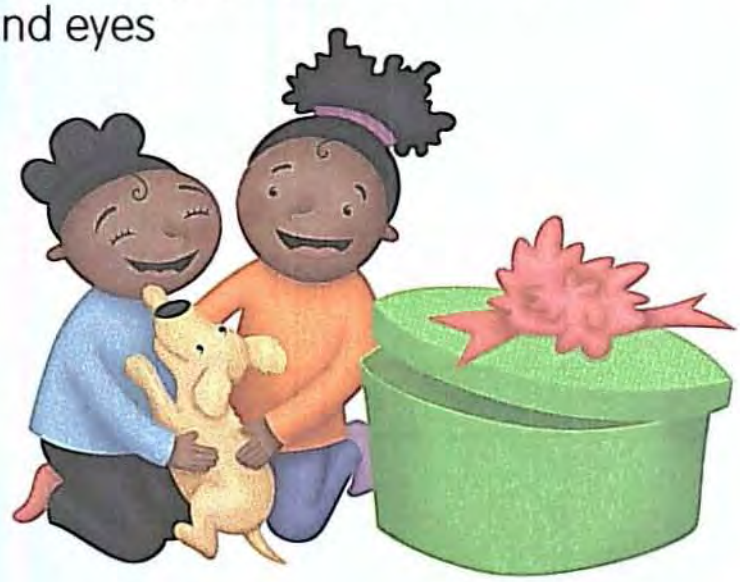

from

Say the word from aloud as you trace it.

from

Now practice writing the word once on each line.

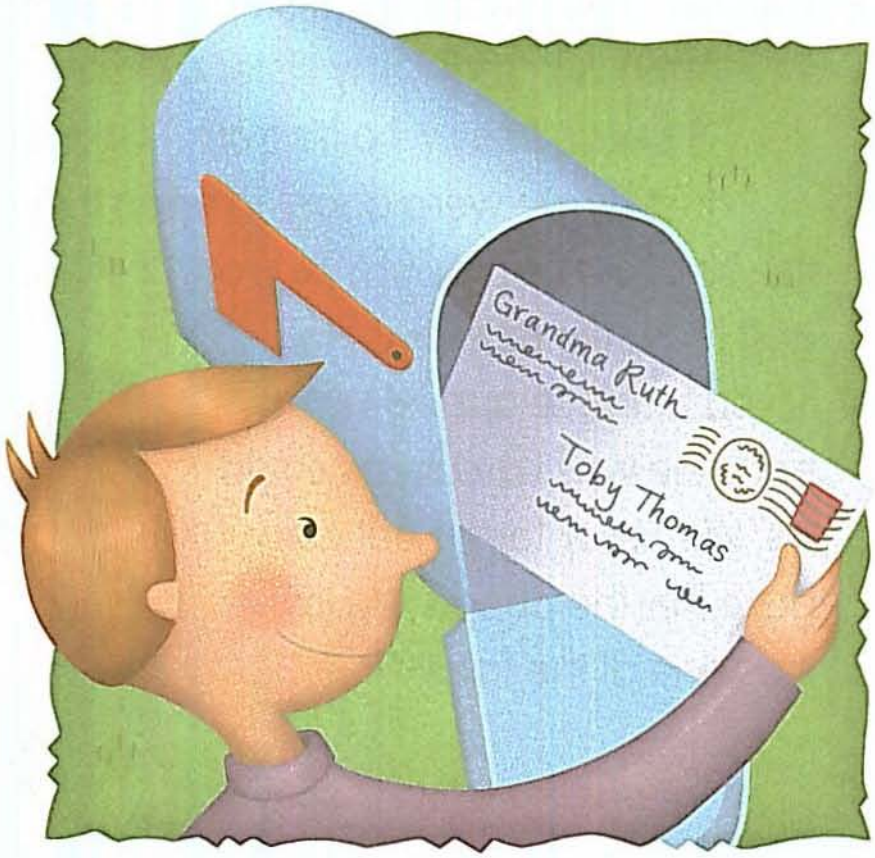

I got a letter _____ Grandma.

Stay on Track

Find the word **from** on each track and circle it.

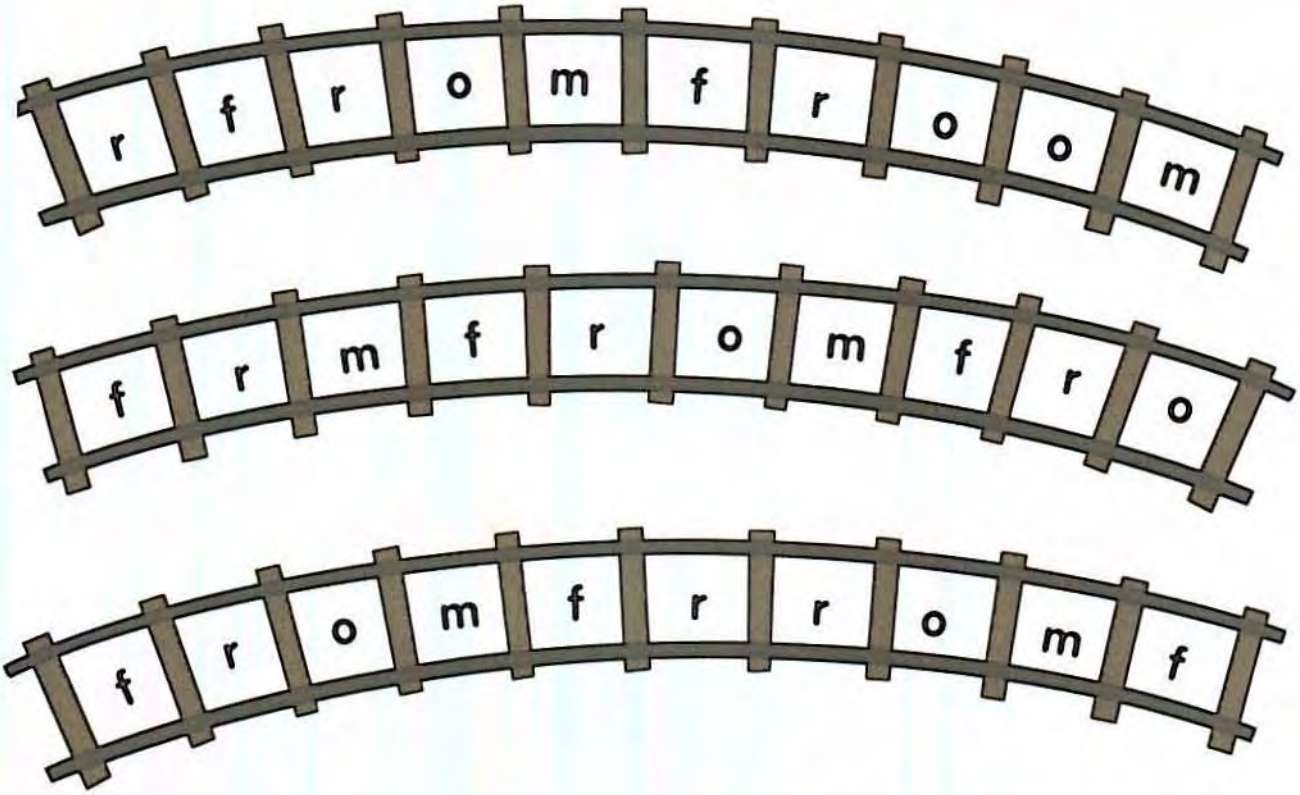

Circle all the words that spell **from**.

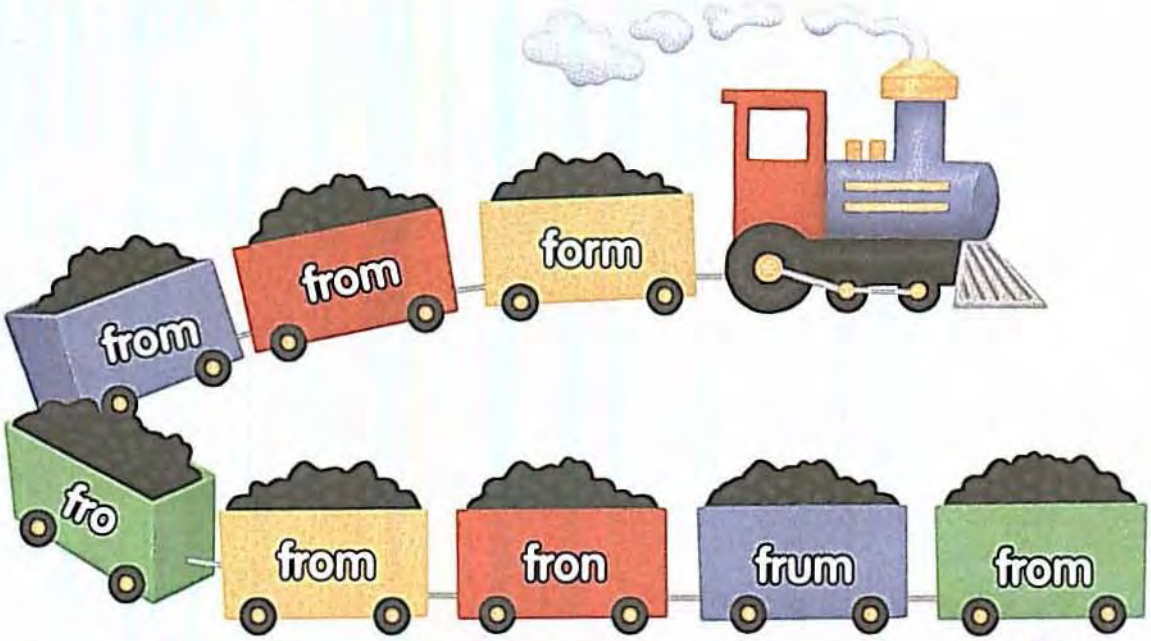

with

Say the word with aloud as you trace it.

with

Now practice writing the word once on each line.

I shared my lunch _____ him.

Out of Order

The letters for the word with are out of order! If the letters can be unscrambled to make the word with, write the word on the line. If not, leave it blank.

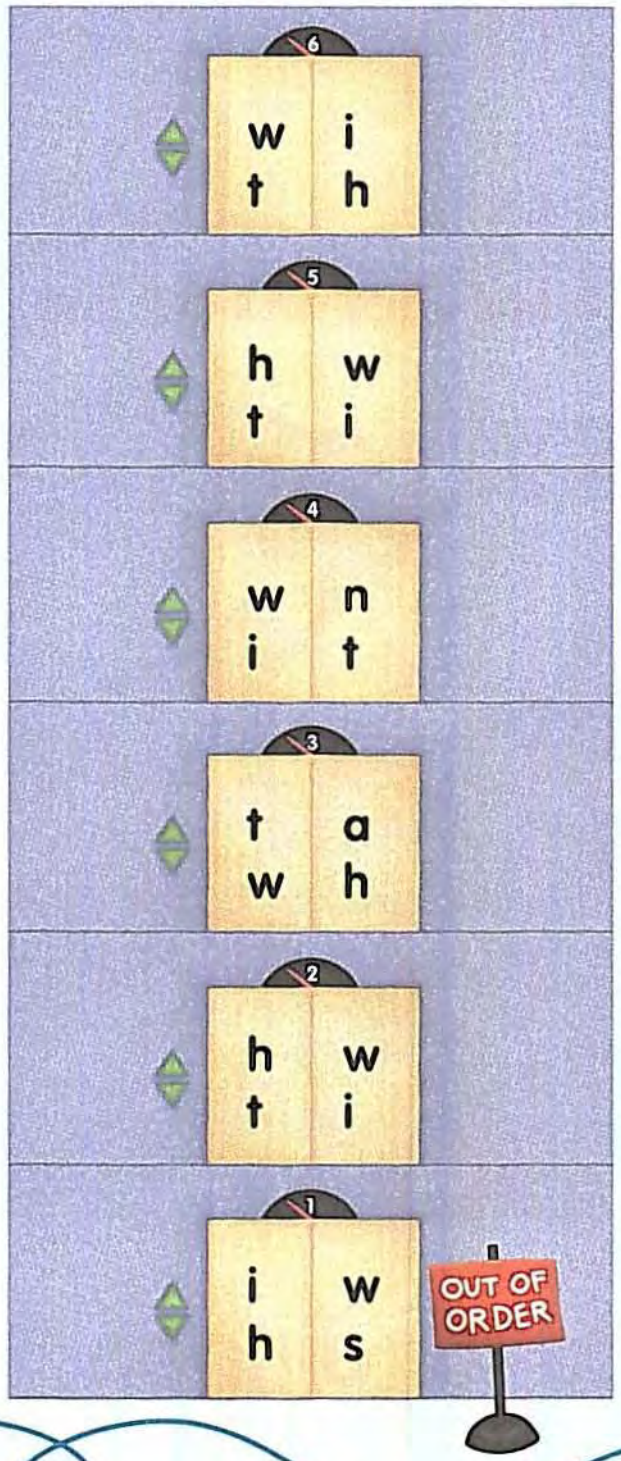

had

Say the word had aloud as you trace it.

had

Now practice writing the word once on each line.

I _____ pizza for dinner.

Tic-Tac-Toe

Circle the row that spells the word had.

a	h	a
d	a	d
h	d	h

Circle the row that has the word had three times.

had	had	had
had	had	hand
dad	bad	hod

thank

Say the word thank aloud as you trace it.

thank

Now practice writing the word once on each line.

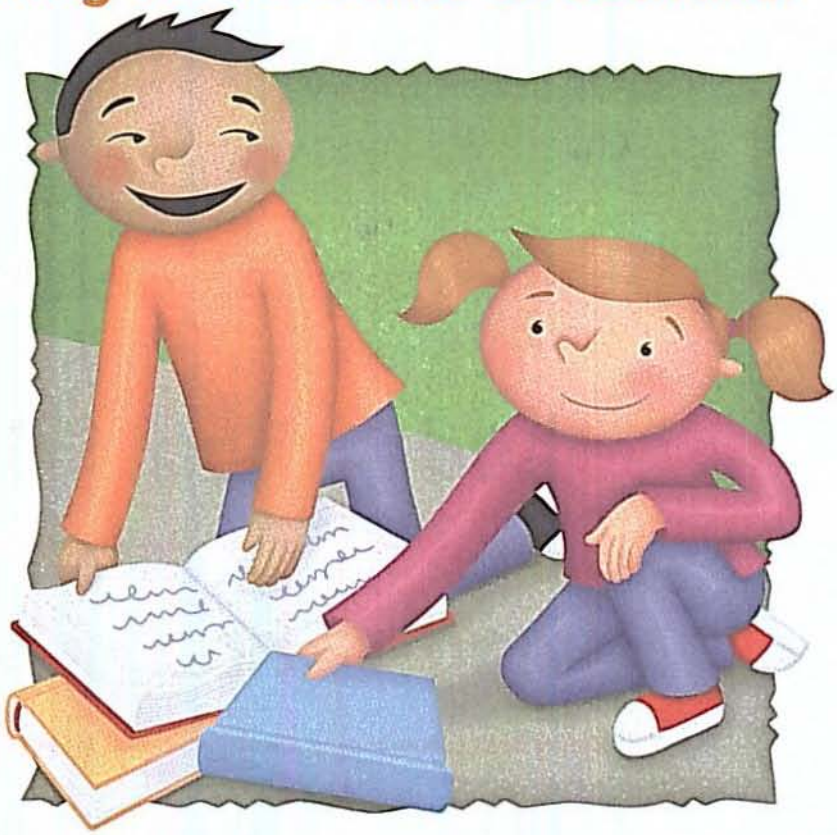

I want to _____ you for helping me.

The Finish Line

Draw a line to the flag with the letters that finish the word thank.

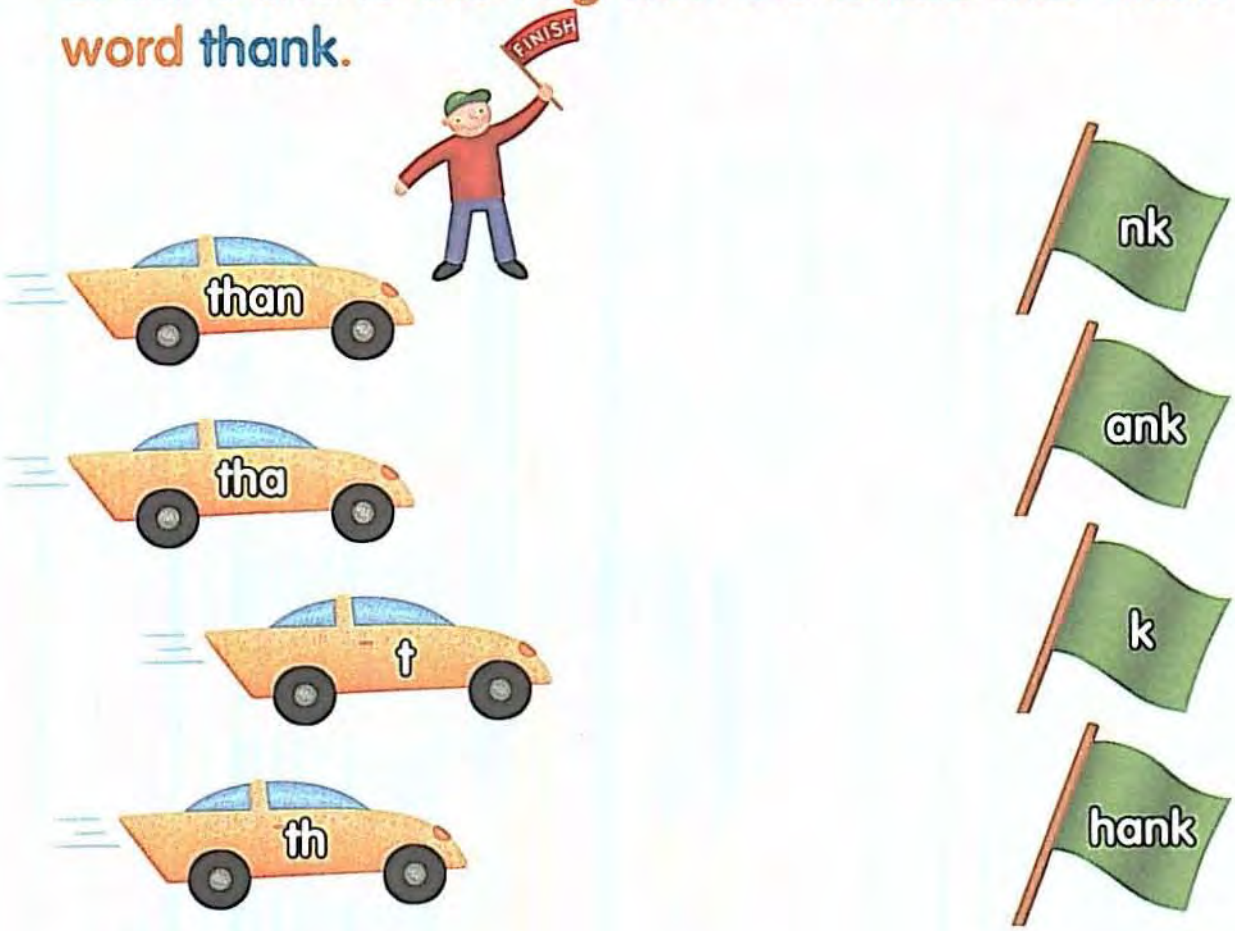

Do the letters in the flags make the word thank? Circle Yes or No.

1.

Yes No

2.

Yes No

3.

Yes No

4.

Yes No

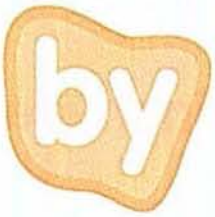

Say the word by aloud as you trace it.

by

Now practice writing the word once on each line.

My bag is _____ the chair.

Word Hunt

The word by is in the story five times. Hunt for the word and circle it each time it appears.

I lost my book. It's written by my favorite author. I can read the whole book by myself. I like to read it before I go to bed. By the time I find it, it will be too late to read it. I have to go to bed by eight o'clock. Maybe tomorrow I can buy a new book. Wait! I found it! It was right by my bed all along.

Circle the books with the word by inside.

1. by
2. buy
3. busy
4. dy
5. by
6. by

Review: Word Search

Find each word in the word search.

a from with had thank by

i	w	i	t	h
f	h	b	h	i
r	i	h	a	d
o	m	a	n	r
m	b	y	k	f

Color the column that has all five words spelled correctly.

1.	2.	3.	4.	5.
bv	thank	with	had	from
thank	had	thanx	for	with
from	wifh	had	dy	had
with	by	fron	from	thank
hab	from	by	thank	by

Review: Black Out!

Read each sentence, then find the missing word in the boxes. Put an X through all the boxes that show the missing word.

A.

from	had
by	with

B.

with	thank
had	by

1. A new boy moved into the house _____ mine.

2. He moved here _____ Japan.

3. We asked him to have dinner _____ us.

4. We _____ a great dinner.

5. He gave us a gift to _____ us.

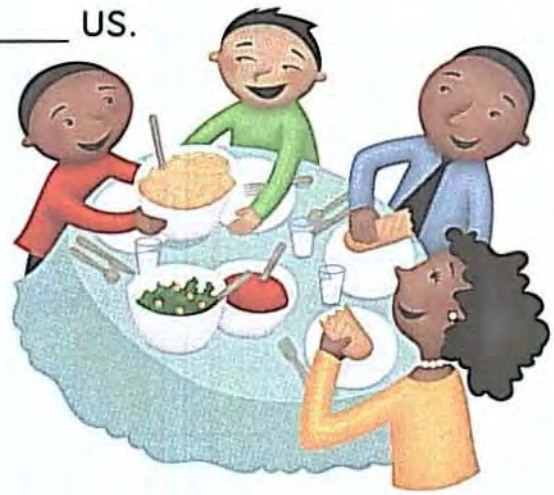

Which square has all its boxes marked off first? _____

Review: Riddle

Use the code to fill in the missing letters and answer the knock knock joke.

pretty: **t**	our: **i**	her: **i**	out: **e**
this: **n**	white: **c**	who: **s**	with: **u**
every: **t**	how: **n**	round: **m**	had: **h**
saw: **J**	some: **u**	as: **l**	

Knock knock.
Who's there?

_____ _____ _____ _____ _____ _____.
saw some who every our how

_____ _____ _____ _____ _____ _____ **who?**
saw some who every our how

_____ _____ _____ _____ _____ _____
saw some who every our how

_____ _____ _____ _____
pretty her round out

for _____ _____ _____ _____ _____ **!**
as with this white had

Review: Race

Look at each set of boxes. Find the word whose letters fit in the boxes.

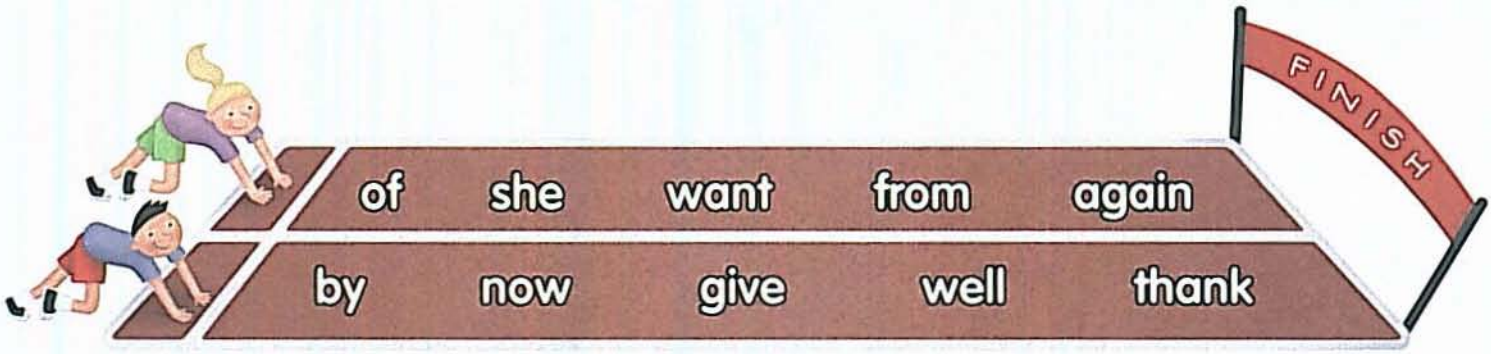

1. o f
2.
3.
4.
5.
6.
7.
8.
9.
10.

Level C

The sight words included in this section are:

an	found	made	put	think
ask	gave	many	read	those
been	goes	may	right	use
best	green	off	sit	very
buy	has	old	sleep	walk
cold	his	once	stop	warm
does	its	open	take	wash
don't	jump	or	tell	were
first	just	over	them	when
five	know	own	then	why
fly	live	pull	these	your

Say the word fly aloud as you trace it.

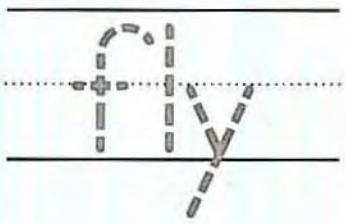

Now practice writing the word once on each line.

The bird can _____.

Keep on Track

Look for the word fly in each track. Circle it each time you see it. Then count the number of circled words in each track and write it in the sign.

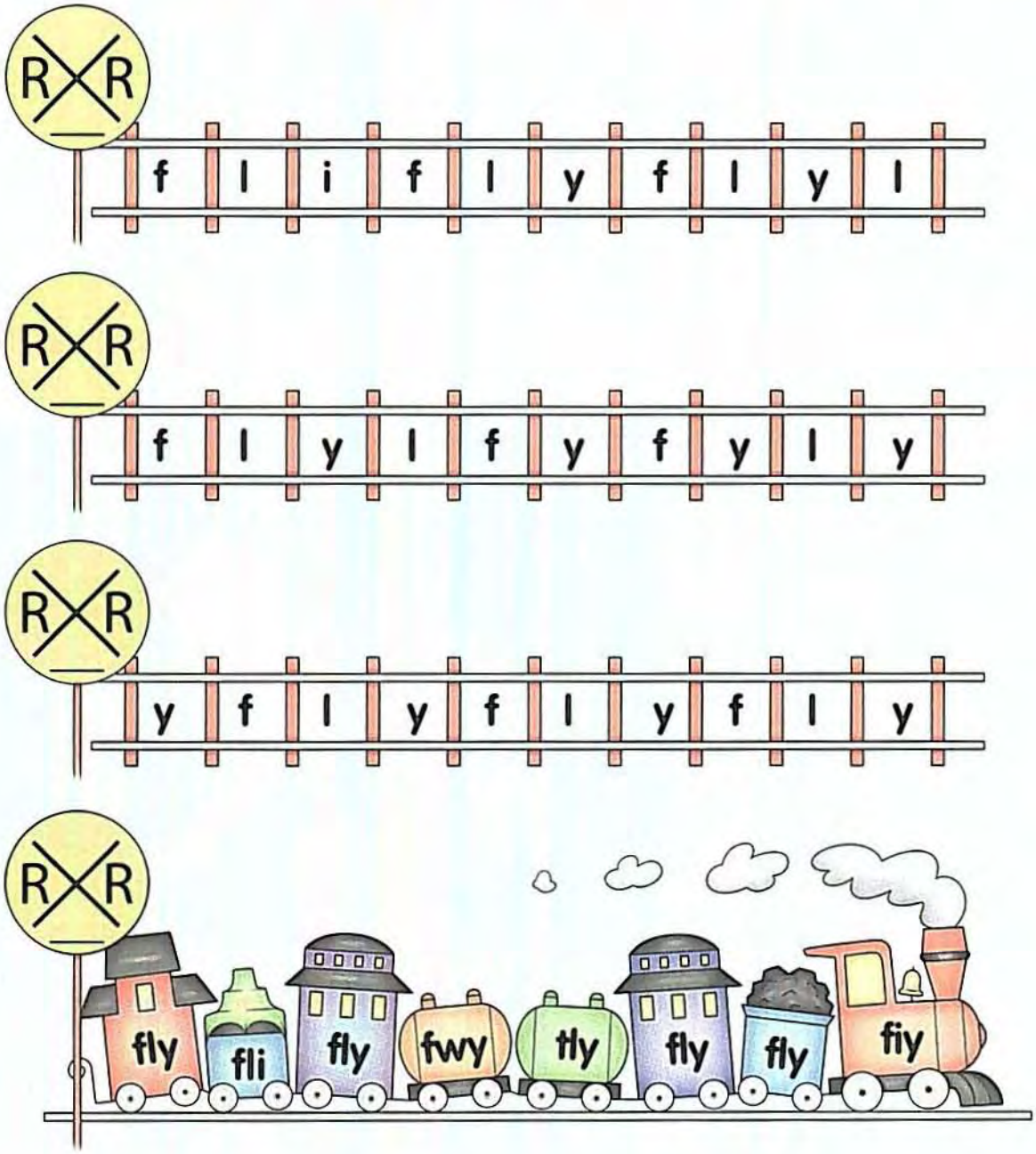

found

Say the word found aloud as you trace it.

found

Now practice writing the word once on each line.

I _____ the key.

Maze Craze

Help the dog find its way through the maze. Connect the letters f-o-u-n-d to make the word found.

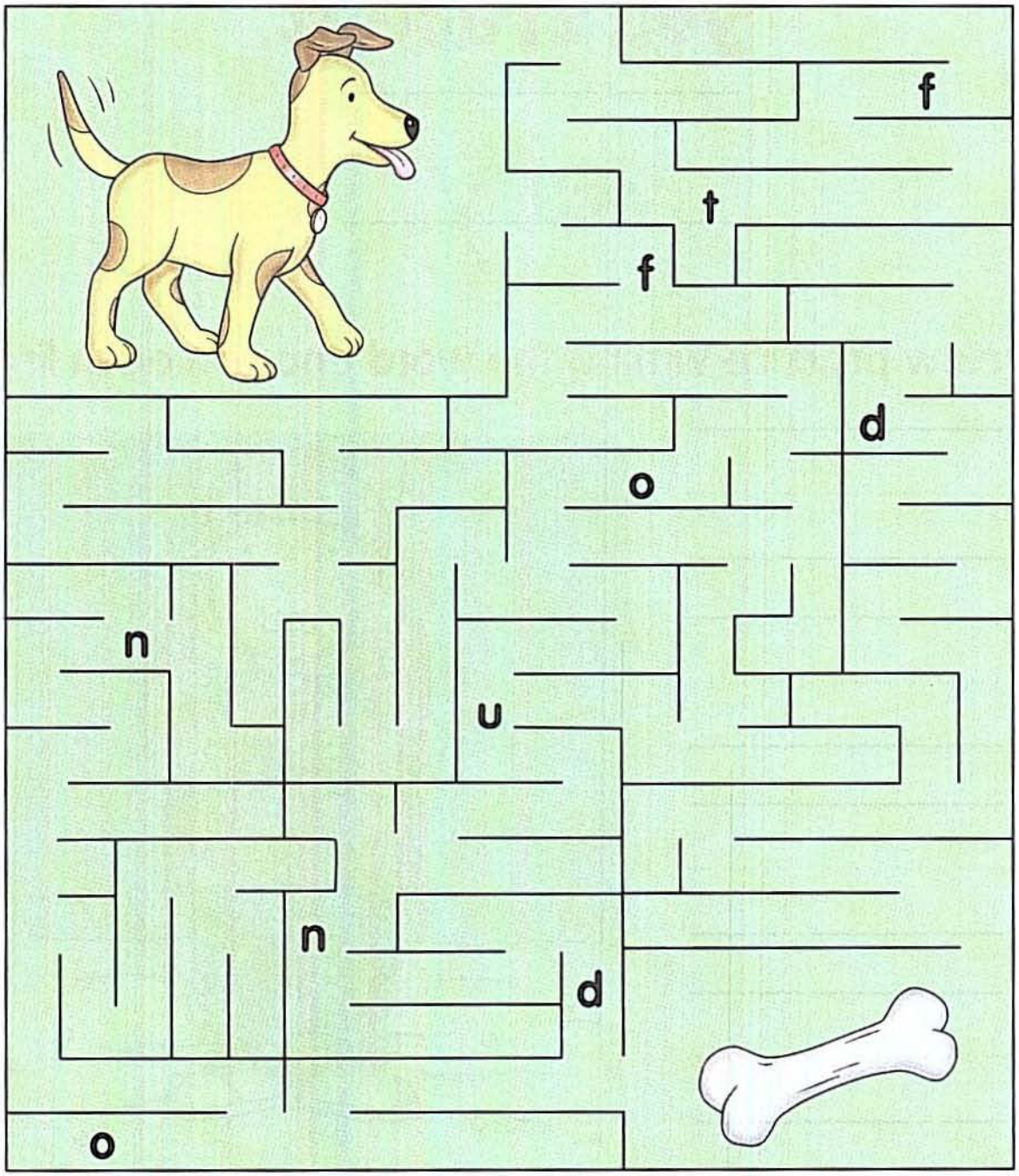

very

Say the word very aloud as you trace it.

very

Now practice writing the word once on each line.

It is _____ cold.

Solve the Puzzle

Circle the puzzle pieces that have the word very inside. Put an X through the other puzzle pieces. Use the code inside the circled puzzle pieces to solve the word puzzle below.

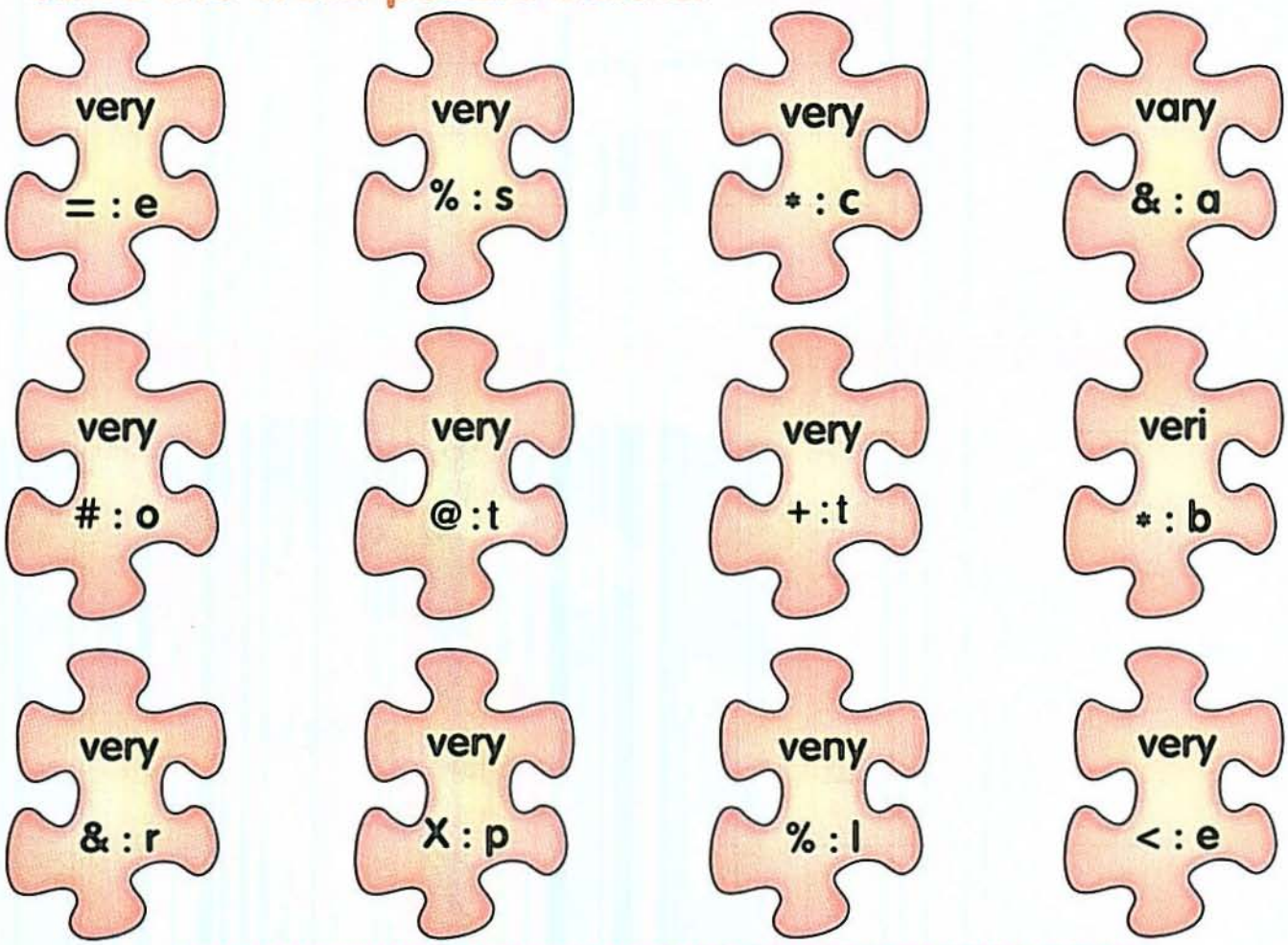

→ secret
secret
secret

___ ___ ___ ___ ___ ___ ___ ___

@ # X % < * & = +

over

Say the word over aloud as you trace it.

over

Now practice writing the word once on each line.

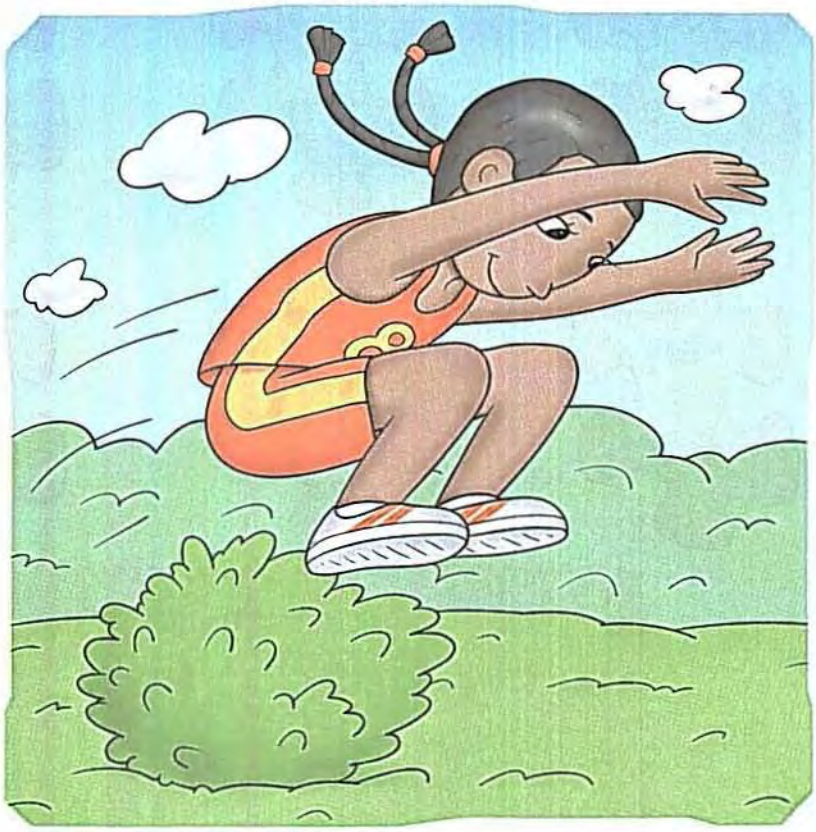

Jump _____ the bush.

Target Words

Circle the words that have over hidden inside.
Underline the letters o-v-e-r in each circled word.

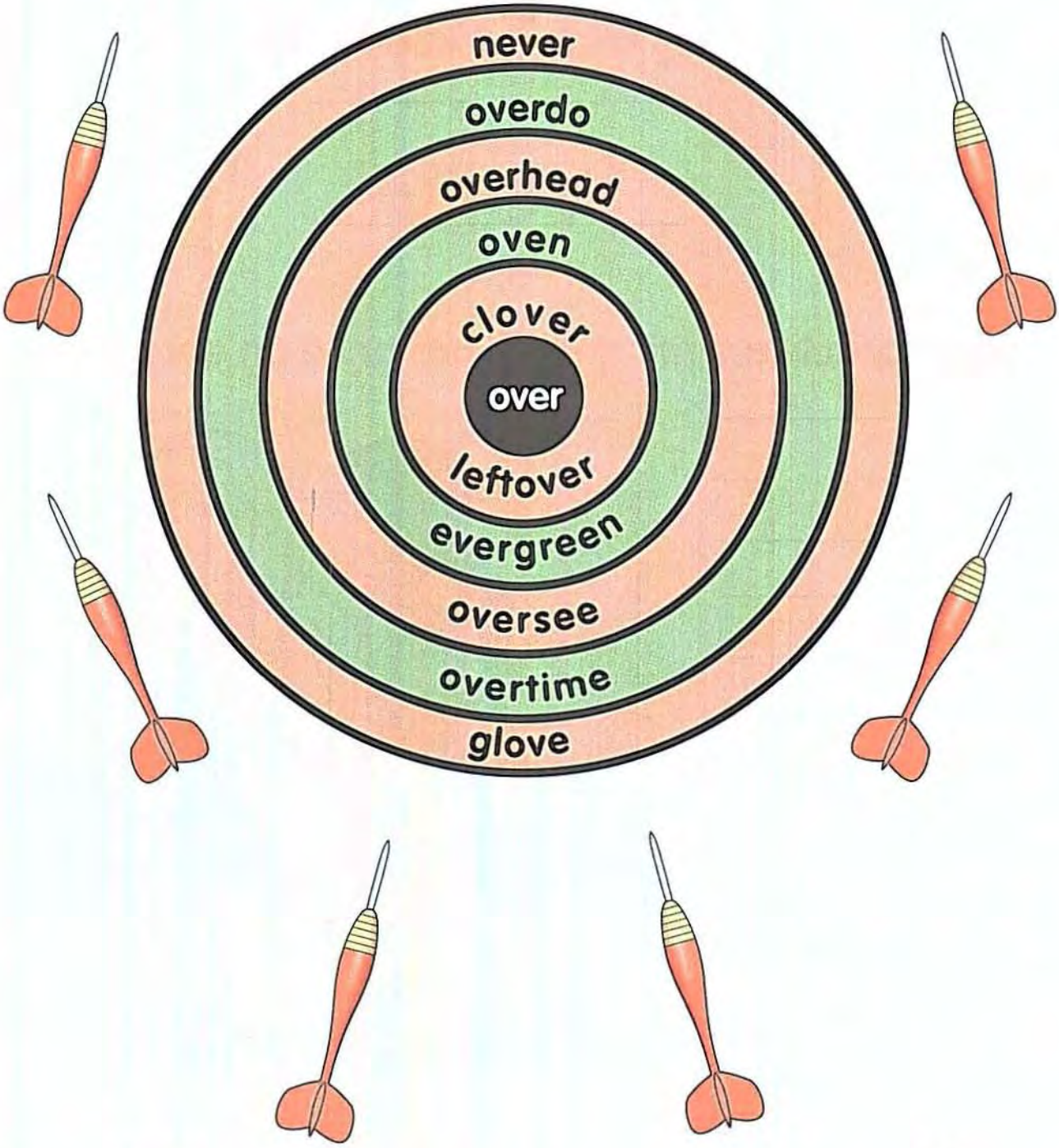

were

Say the word were aloud as you trace it.

were

Now practice writing the word once on each line.

We _____ at the pool.

Q Versus A

Circle the word were every time it appears. When you circle the word were in a question, give the Q Team a point. When you circle the word were in an answer, give the A Team a point. See how many points the Qs and As get!

Q: Were Bill and Tim at school today? **A:** Yes, they were both at school.	**Q:** Why were you cold? **A:** I didn't wear my coat.
Q: What were you doing at the park? **A:** We were having a picnic.	**Q:** Where were you today? **A:** I was at work.

Q: A:

Review: Crossword Puzzle!

Use the sentence clues below to solve the crossword puzzle.

fly found very over were

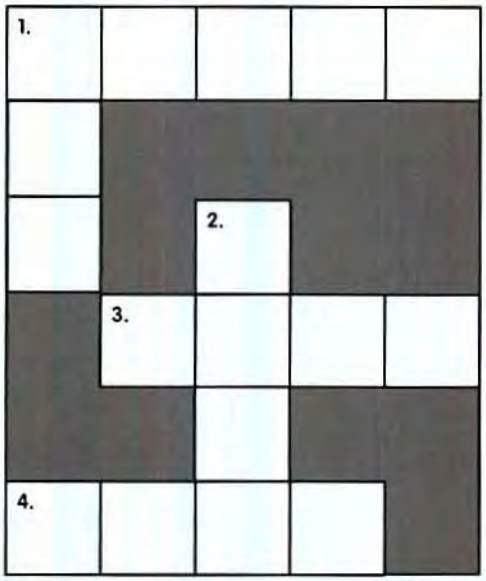

Across

1. We _____ it under the bed.

3. The bug is _____ small.

4. The bird flew _____ my head.

Down

1. Airplanes can _____ very high.

2. Yesterday, we _____ at the zoo.

Review: Black Out!

Read each sentence, and find the missing word in the boxes. Put an X through all the boxes that show the missing word.

A.

very	were
found	fly

B.

fly	over
very	were

1. We decided to _____ our kite at the park.

2. It was _____ windy, so our kite blew away.

3. The wind carried it high _____ the tree tops.

4. Our kite was gone and we _____ upset.

5. We _____ the kite stuck in a tree.

Which square has all of its boxes marked off first? _____

Say the word cold aloud as you trace it.

cold

Now practice writing the word once on each line.

The ice is _____.

Sport Search

Find the word cold three times in the word search.

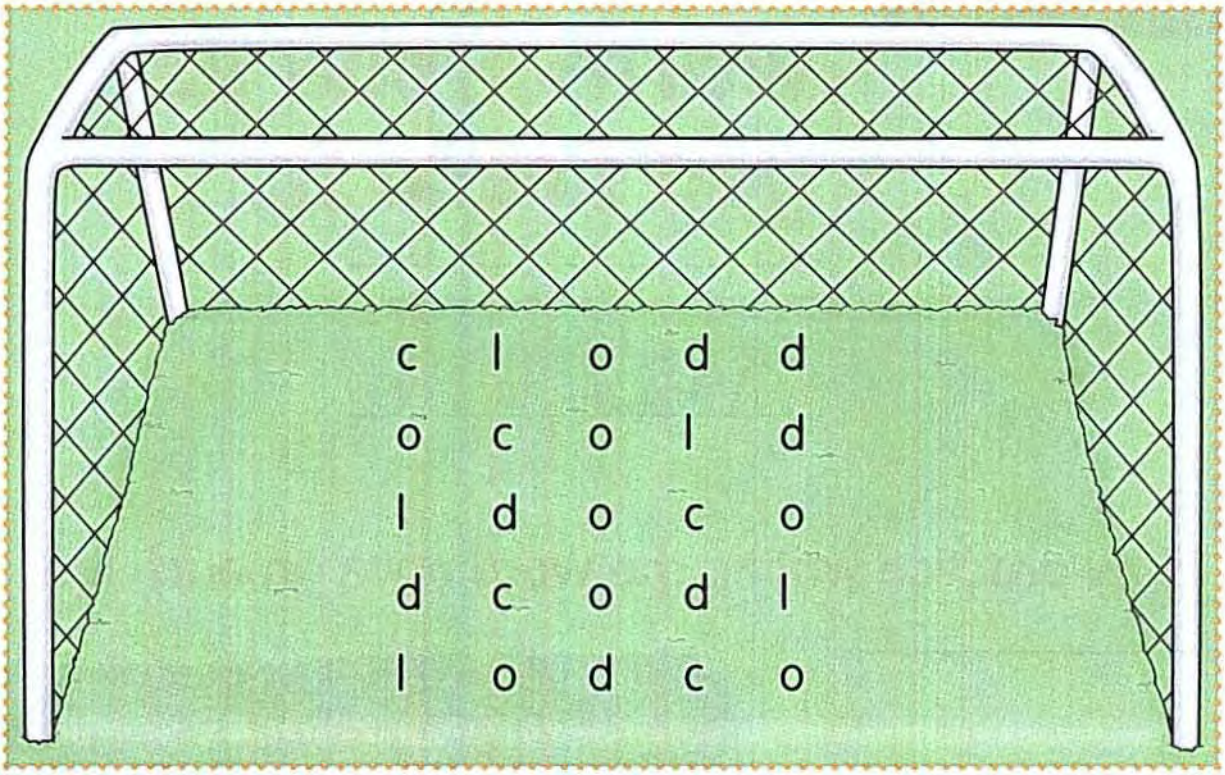

Cross out all the soccer balls that don't show the word cold.

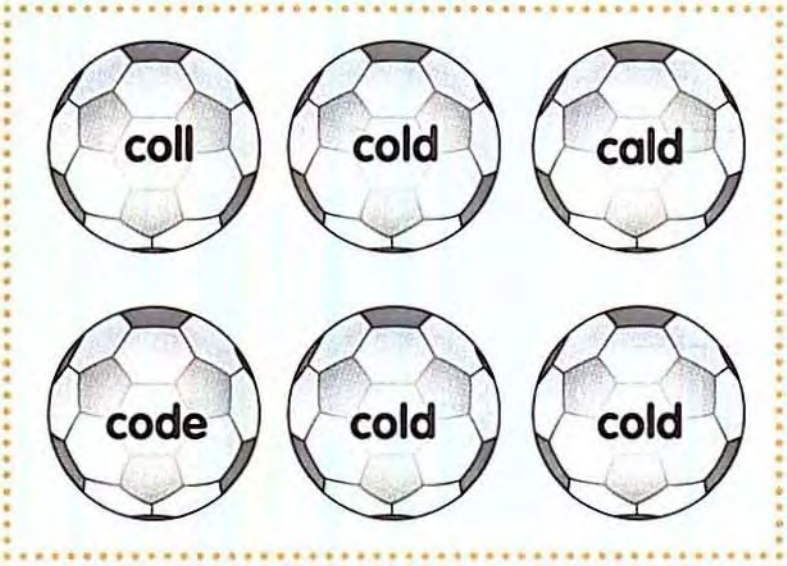

warm

Say the word warm aloud as you trace it.

warm

Now practice writing the word once on each line.

The fire is _____.

Scrambled Eggs

Look at the eggs inside each nest. Can the letters be unscrambled to make the word **warm**? If they can, write **warm** on the line. If not, leave the line blank.

1. 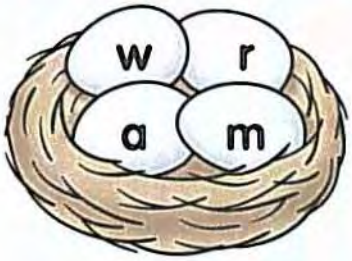

_____

2. 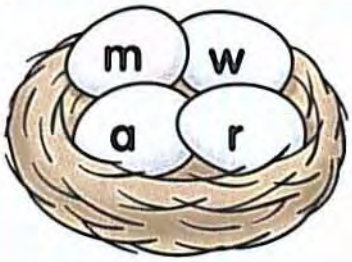

_____

3. 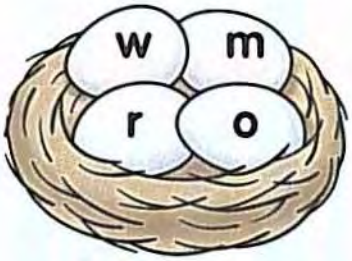

_____

4. 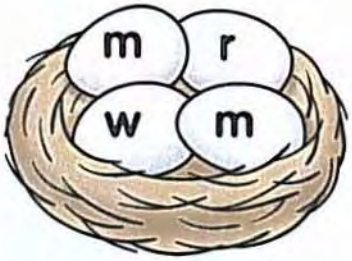

_____

5. 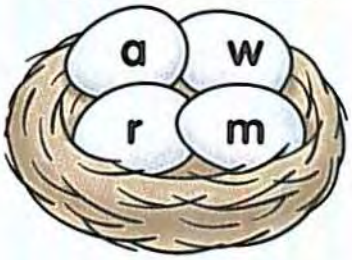

_____

6. 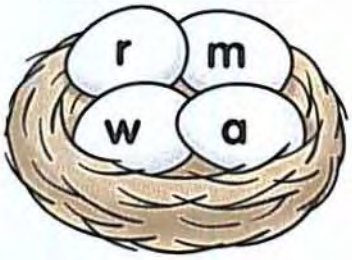

_____

7.

_____

8. 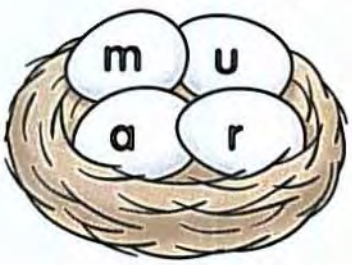

_____

once Say the word once aloud as you trace it.

once

Now practice writing the word once on each line.

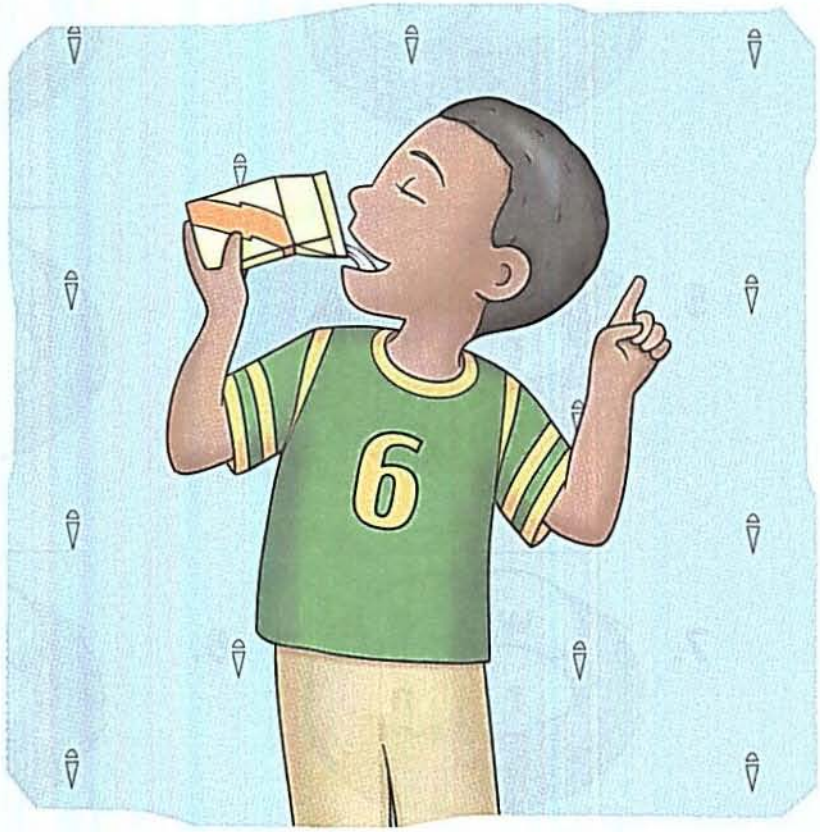

I drink milk _____ a day.

Match Patch

Look at the letters in each wheelbarrow and find the matching pumpkin to complete the word once. As you draw lines to the pumpkins, see which letters you pass through. Write the letters below to answer the riddle.

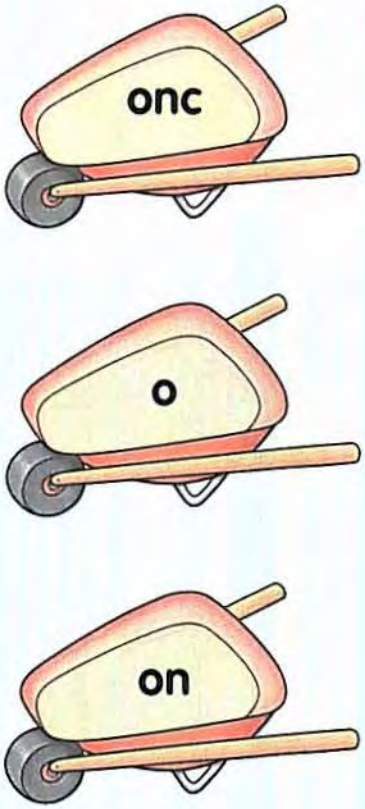

p f i a r e

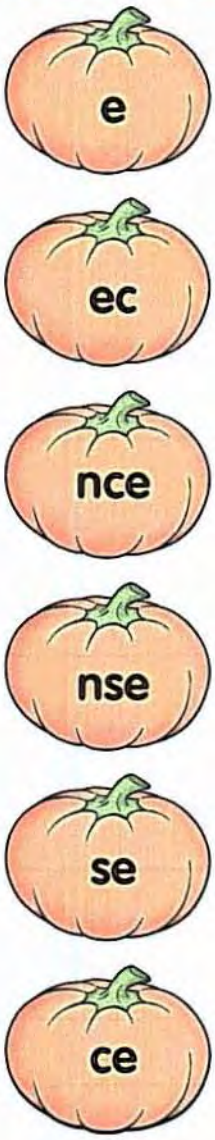

What did the pumpkin say after Thanksgiving?

Good-___ ___ ___

been

Say the word been aloud as you trace it.

been

Now practice writing the word once on each line.

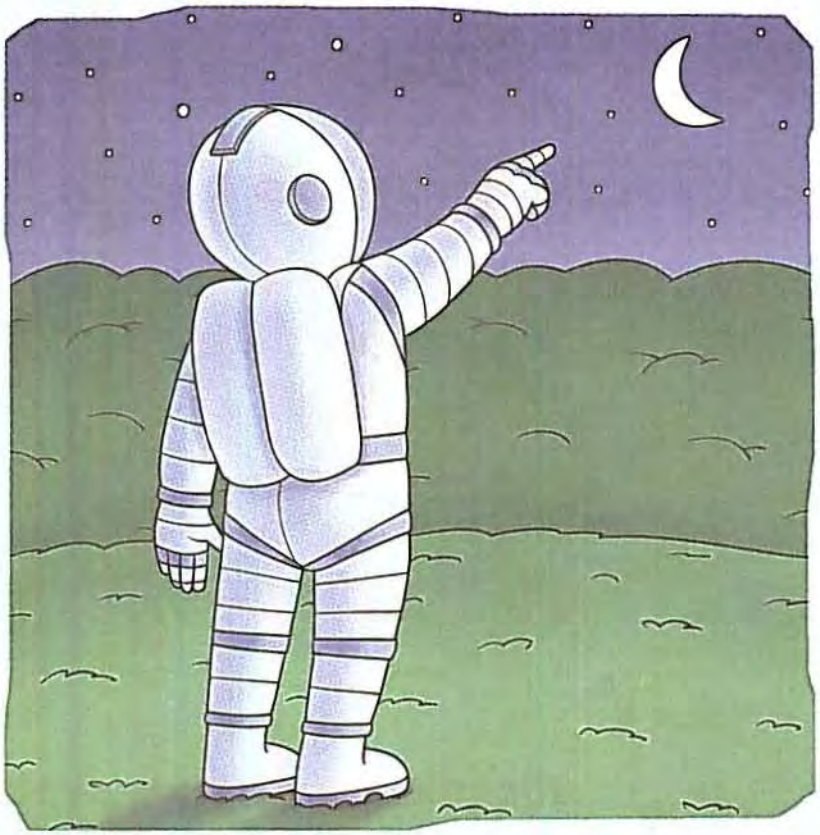

I've _____ to the moon.

Word Hunt

The word been is in the story five times. Hunt for the word and circle it each time it appears. Then circle the chairs with the word been inside.

We've been playing hide and seek today. I hid under a chair. I had to bend down very low. Nobody has been able to find me. They have been looking for a long time. Everyone else has been found. Finally, somebody looked beneath the chair. I've been found too!

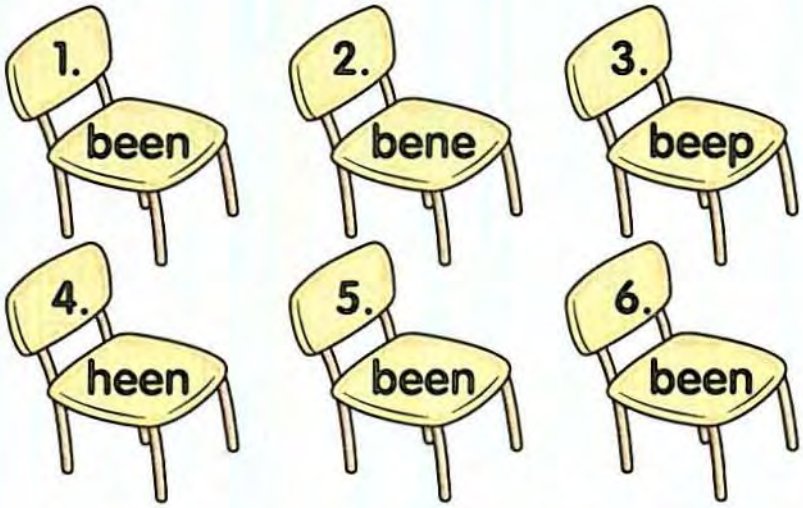

old

Say the word old aloud as you trace it.

old

Now practice writing the word once on each line.

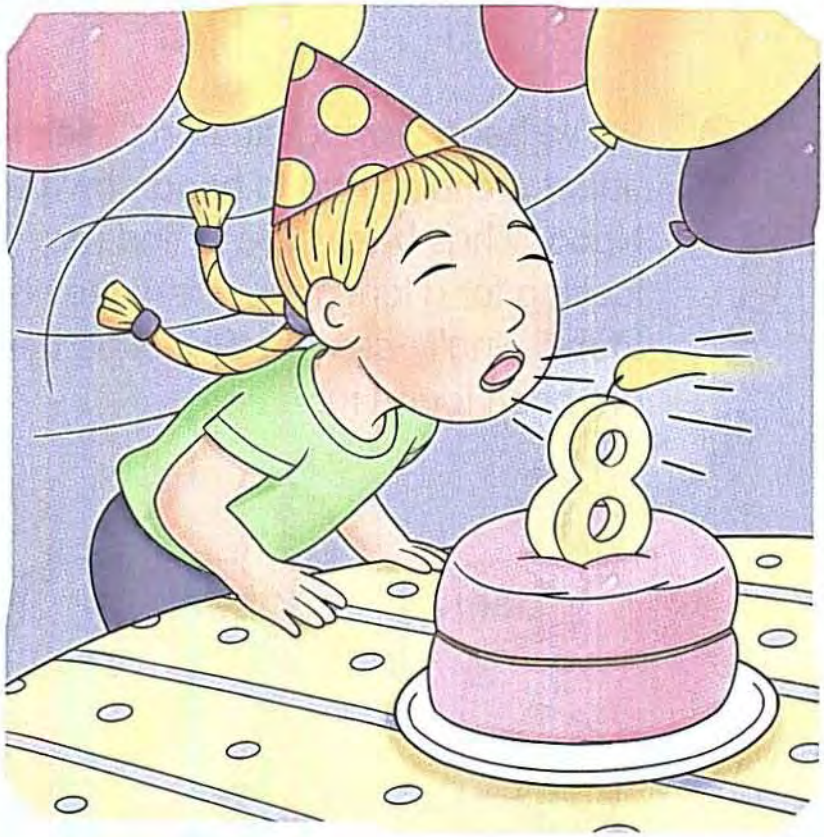

I am eight years _____.

Ring Around the Rhyme

Draw a line to the words that rhyme with old.
Underline the letters o-l-d in each word.

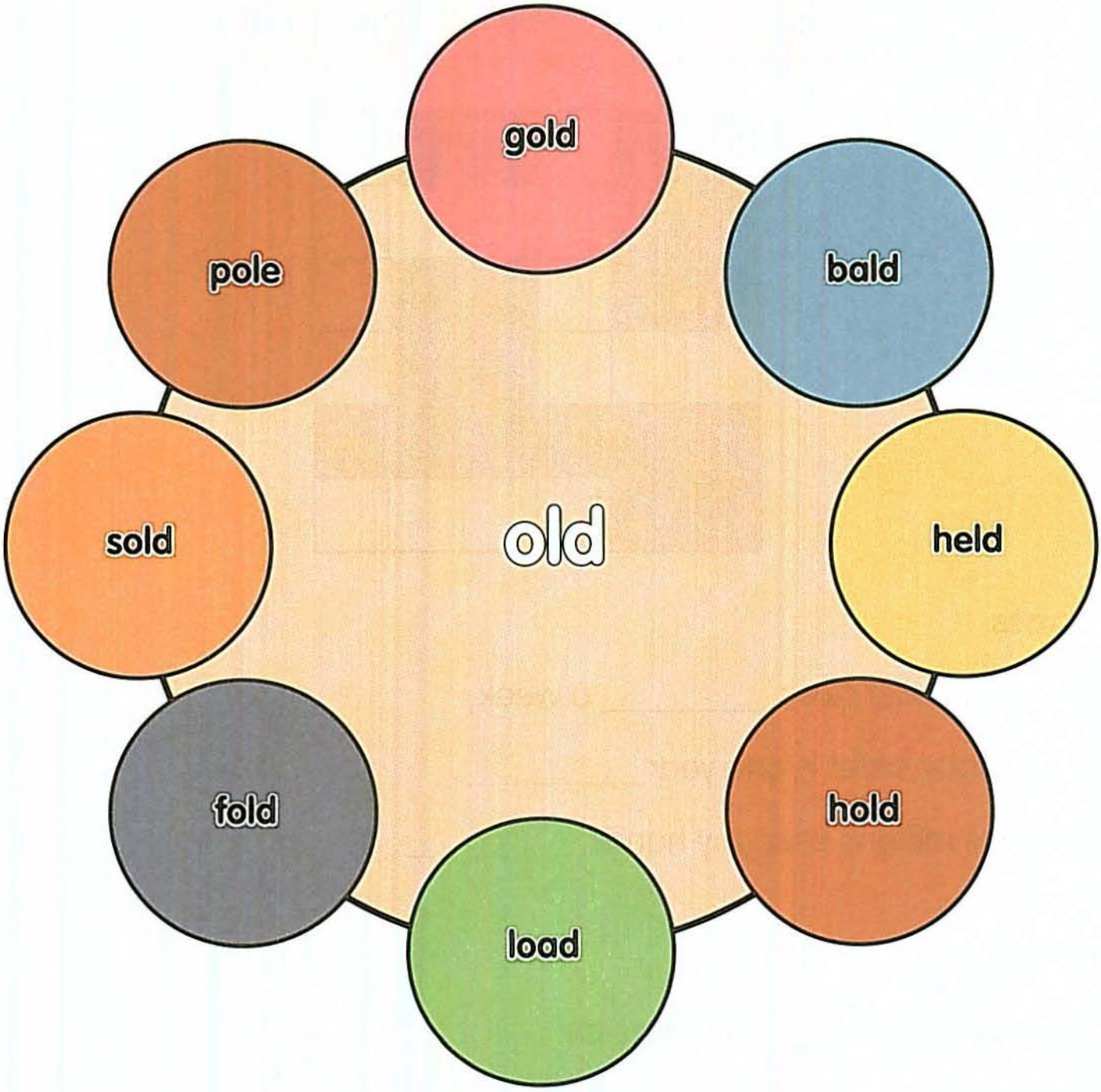

Review: Crossword Puzzle!

Use the sentence clues below to solve the crossword puzzle.

cold warm once been old

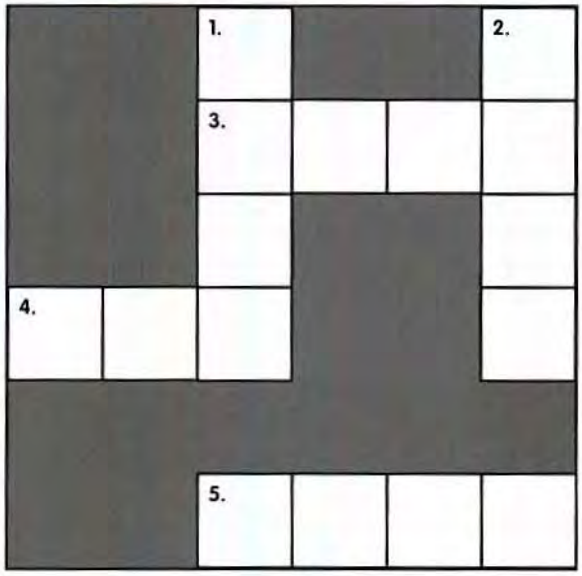

Across

3. I have ballet class _____ a week.

4. My baby sister is one year _____ .

5. These mittens keep my hands _____ .

Down

1. It's rainy and _____ outside.

2. I've never _____ to the Grand Canyon.

Review: High Five

Look for the review words as you read the sentences inside each box. Put a check in the box that uses all five review words.

☐ **1.** I've been to see the snow once. I was six years old. I wore warm clothes, but I was still cold!

☐ **2.** I've been visiting my grandma once a week. She's very old. I bring her warm soup.

☐ **3.** I've been sick with a cold all week. I feel warm and dizzy. I take a pill once a day.

☐ **4.** Once I visited an old house. It had been empty for a long time. It was cold inside.

his

Say the word his aloud as you trace it.

his

Now practice writing the word once on each line.

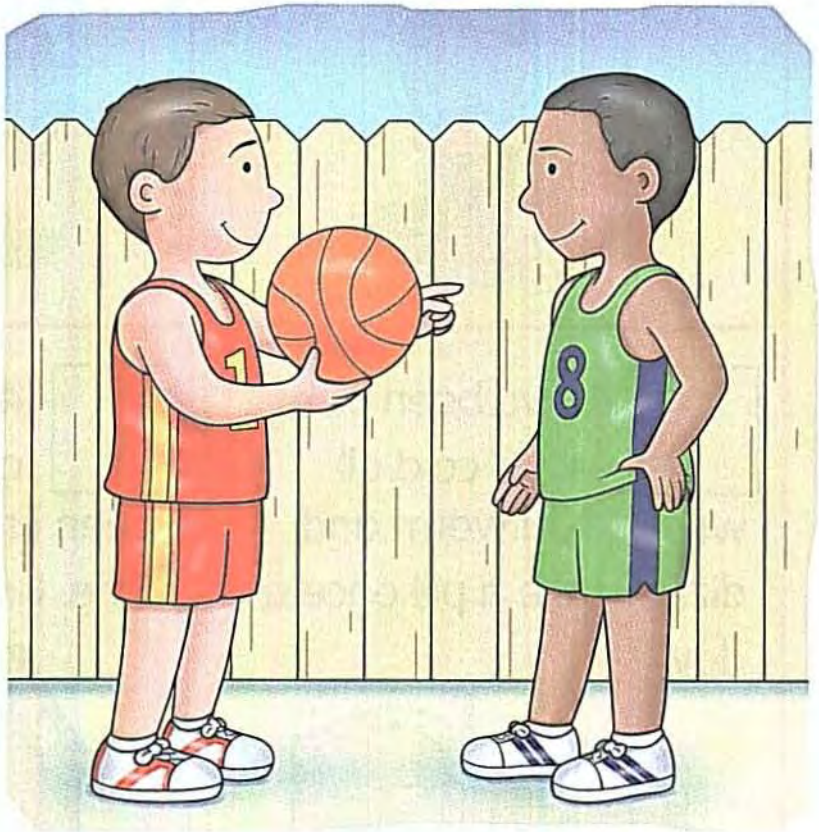

This is _____ ball.

Keep on Track

Look for the word his in each track. Circle it each time you see it. Then count the number of circled words in each track and write it in the sign.

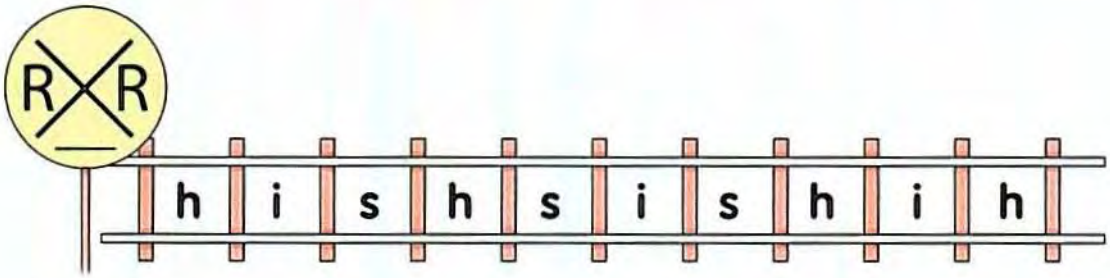

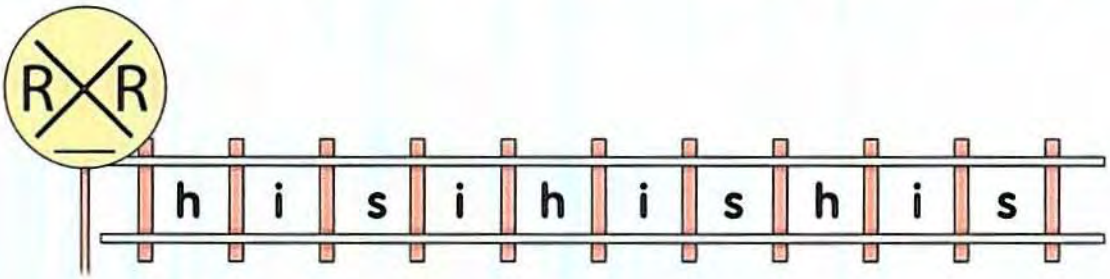

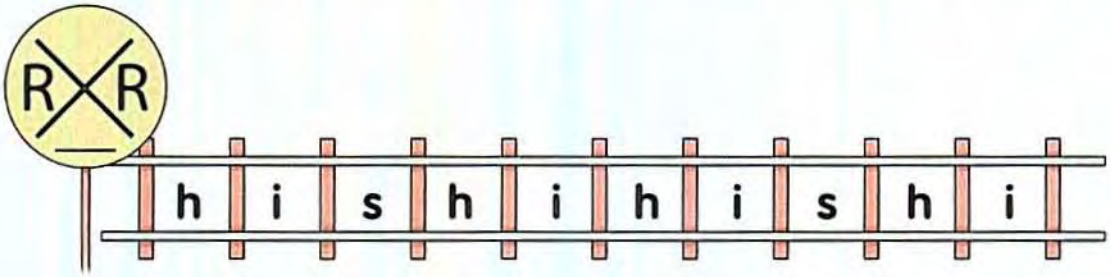

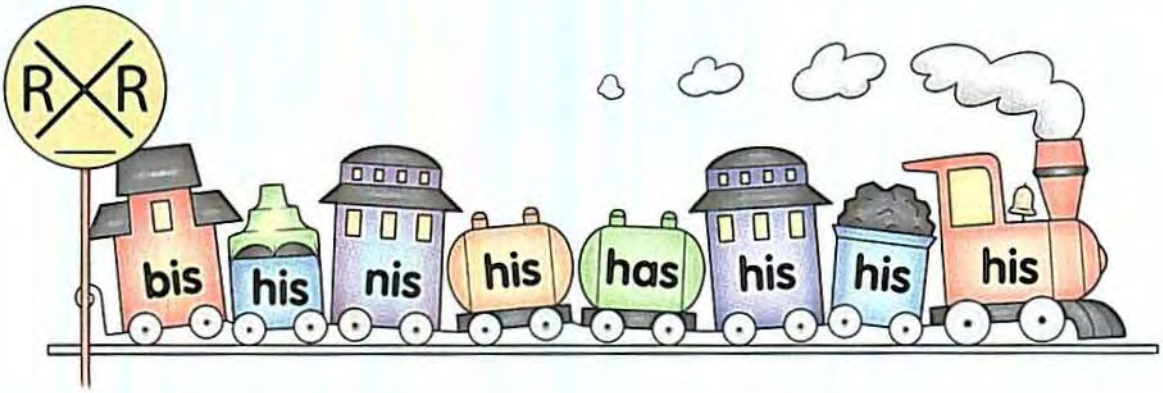

these

Say the word these aloud as you trace it.

these

Now practice writing the word once on each line.

I got _____ at the beach.

Maze Craze

Help the bird find its way through the maze. Connect the letters t-h-e-s-e to make the word these.

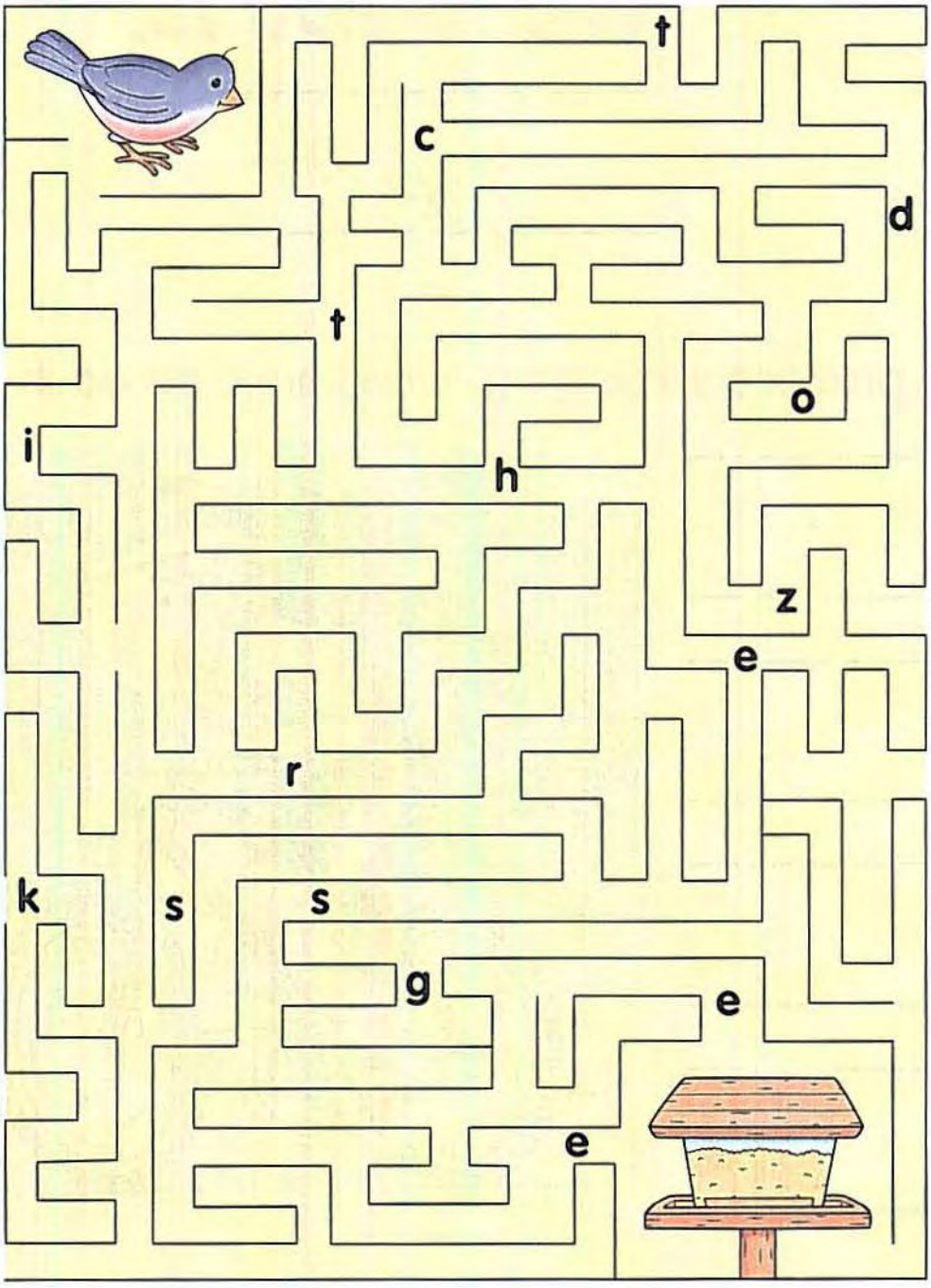

goes

Say the word goes aloud as you trace it.

goes

Now practice writing the word once on each line.

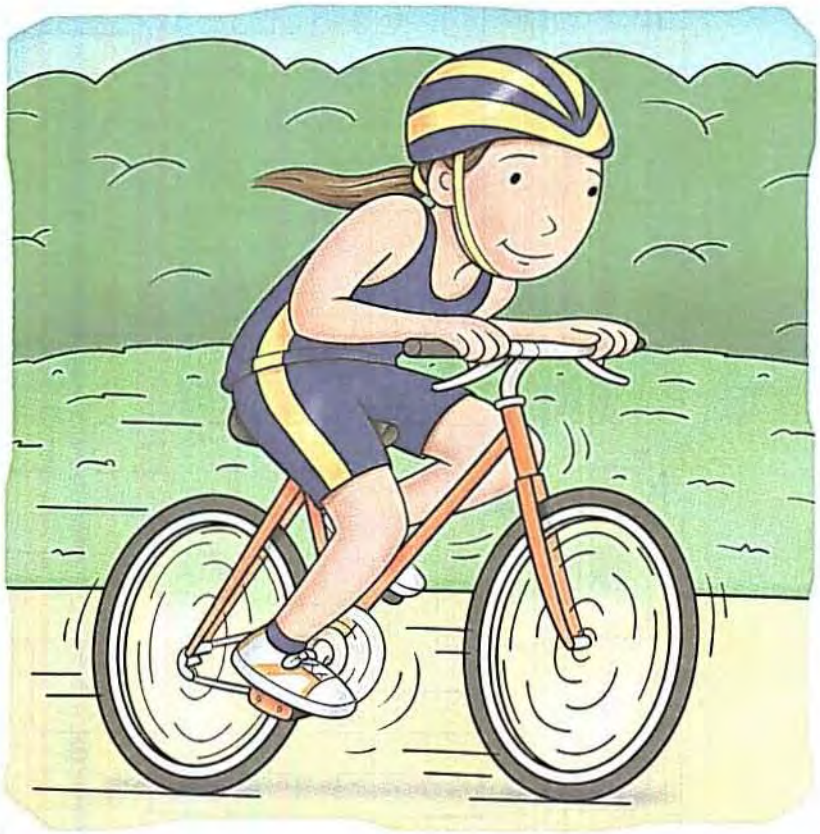

My bike _____ very fast.

Solve the Puzzle

Circle the puzzle pieces that have the word **goes** inside. Put an X through the other puzzle pieces. Use the code inside the circled puzzle pieces to solve the word puzzle below.

goes # : a	goez & : r	goes % : i	goas X : p
gose = : e	goes @ : r	gos & : a	goes * : p
goes < : o	gows * : b	goes + : f	goos % : l

pants
pants

A ____ ____ ____ ____ ____ ____ pants

* # % @ < +

sleep

Say the word sleep aloud as you trace it.

sleep

Now practice writing the word once on each line.

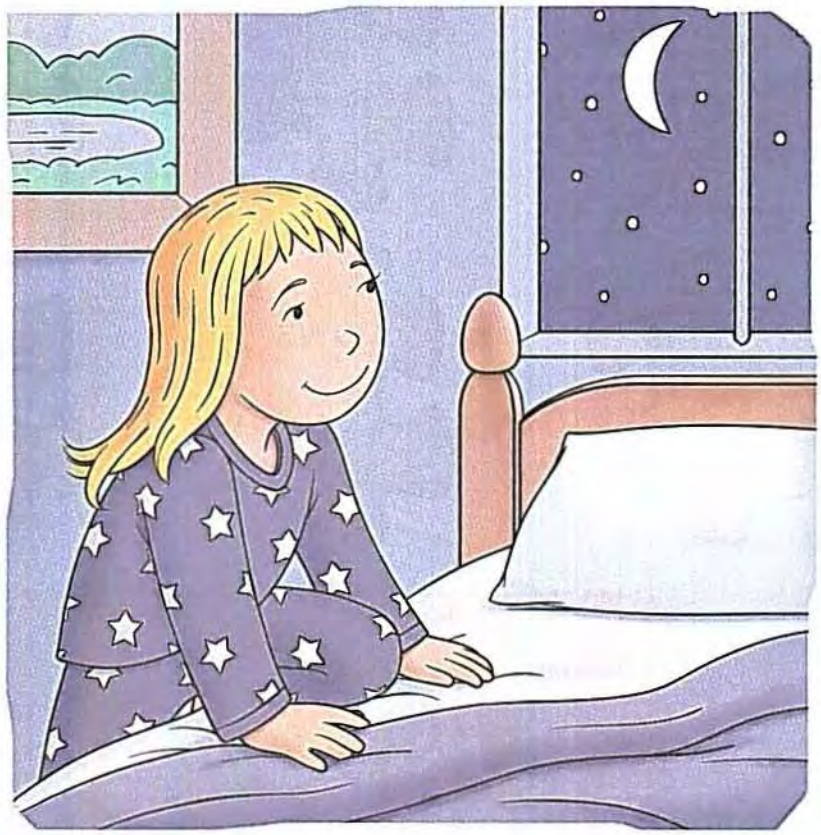

It's time to go to _____.

Target Words

Circle the words that have sleep hidden inside.
Underline the letters s-l-e-e-p in each circled word.

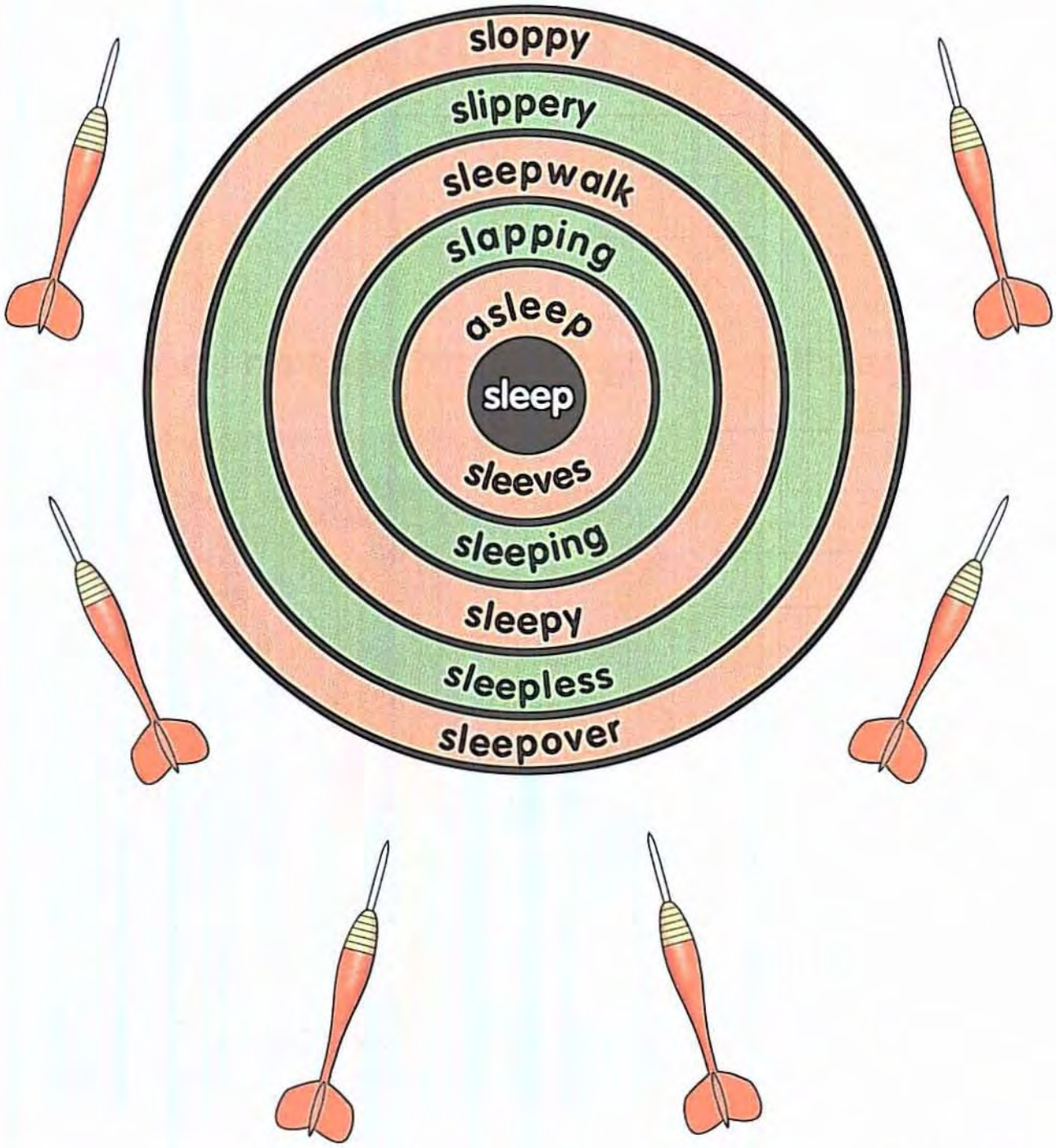

first

Say the word first aloud as you trace it.

first

Now practice writing the word once on each line.

I am _____ in line.

Q Versus A

Circle the word first every time it appears. When you circle the word first in a question, give the Q Team a point. When you circle the word first in an answer, give the A Team a point. See how many points the Qs and As get!

Q: What is your first name? **A:** My first name is Kim.	**Q:** Who was first in line? **A:** She was in line first.
Q: Is it time for us to eat lunch? **A:** Yes, but first we need to wash our hands.	**Q:** Can I try the new toy first? **A:** First your little brother gets a turn.

Q: A:

Review: Crossword Puzzle!

Use the sentence clues below to solve the crossword puzzle.

his these goes sleep first

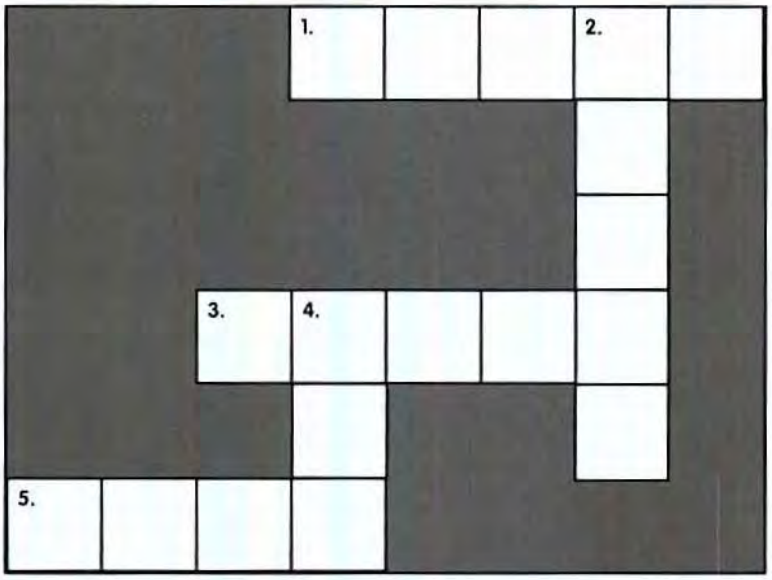

Across

1. I want to have the _____ turn!

3. We found _____ coins on the floor.

5. My sister _____ to bed at eight o'clock.

Down

2. I like to _____ with my teddy bear.

4. He gave me _____ pencil.

Review: Black Out!

Read each sentence, and find the missing word in the boxes. Put an X through all the boxes that show the missing word.

A.

these	goes
sleep	his

B.

goes	first
his	sleep

1. I like to _____ in late.

2. My dad is the _____ one to wake up.

3. He _____ to get fresh muffins.

4. Banana muffins are _____ favorite.

5. We eat _____ for breakfast.

Which square has all of its boxes marked off first? _____

your

Say the word your aloud as you trace it.

your

Now practice writing the word once on each line.

Is this _____ dollar?

Sport Search

Find the word **your** three times in the word search. Then cross out all the baseballs that don't show the word **your**.

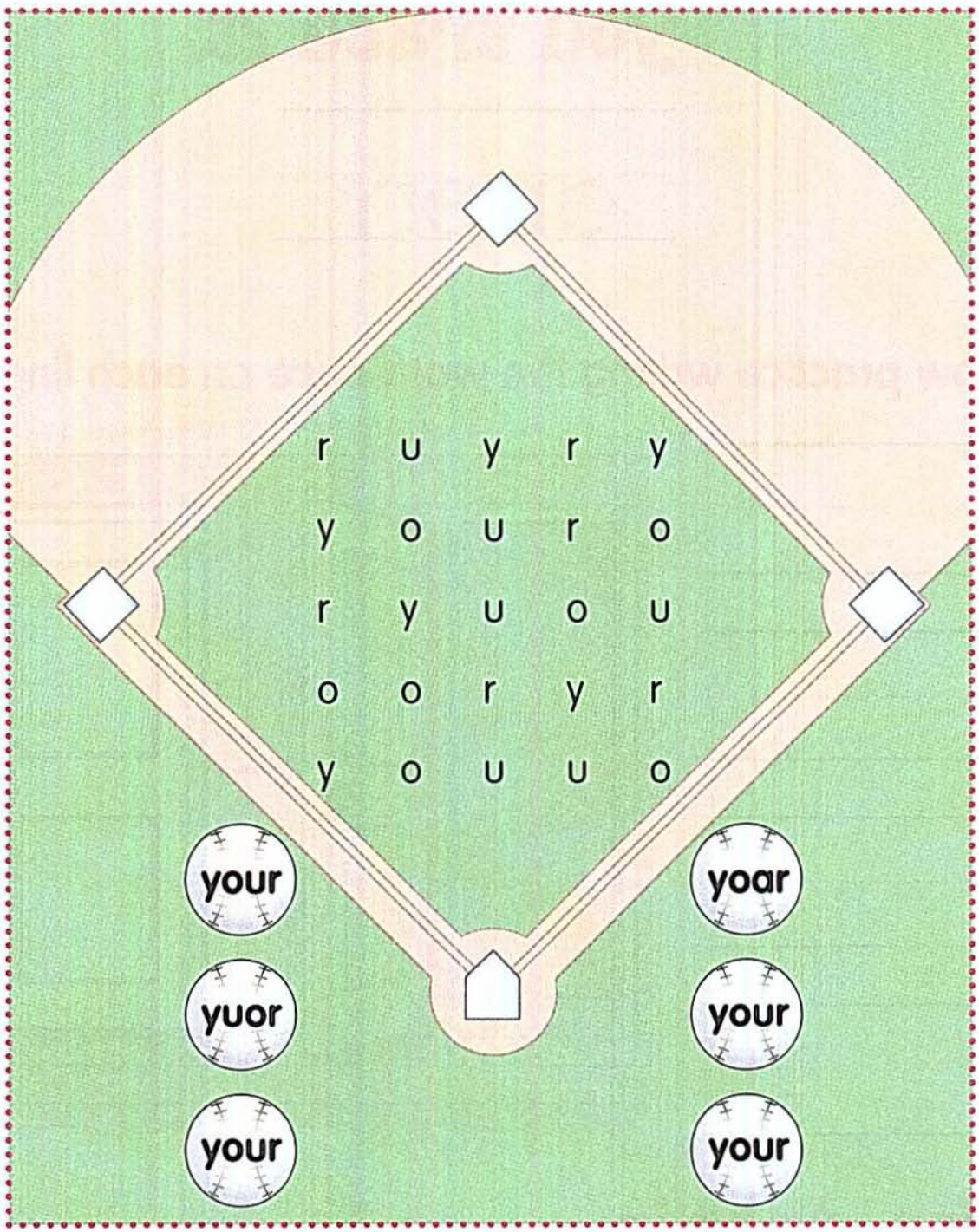

open

Say the word open aloud as you trace it.

open

Now practice writing the word once on each line.

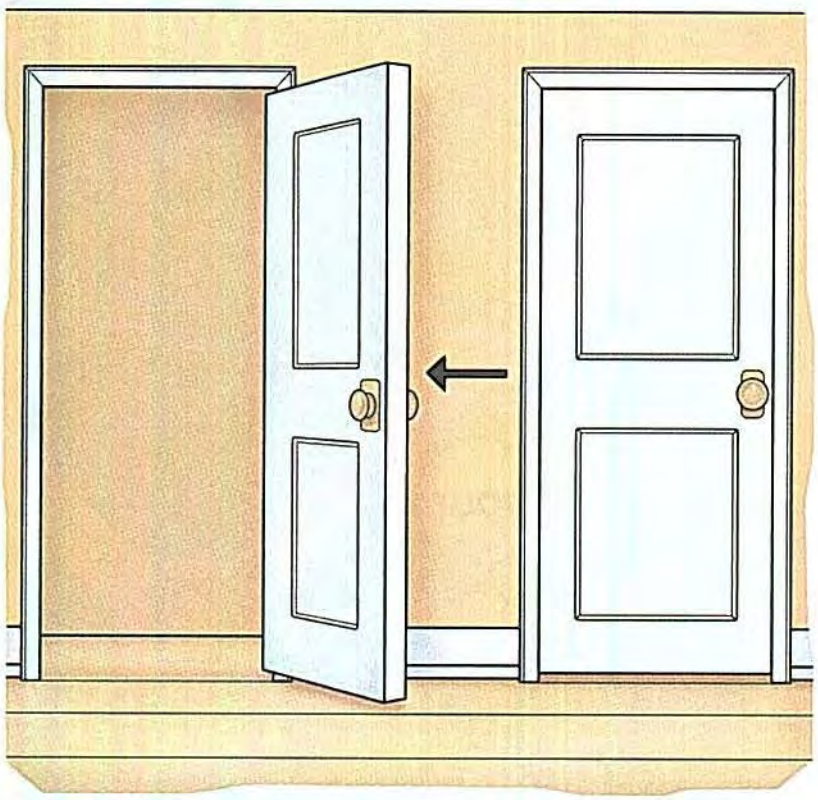

The door is _____.

Scrambled Eggs

Look at the eggs inside each nest. Can the letters be unscrambled to make the word open? If they can, write open on the line. If not, leave the line blank.

1. 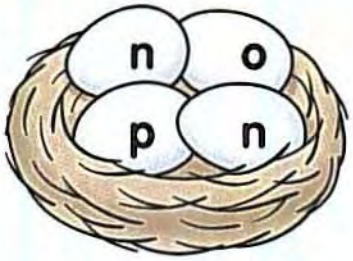

_____

2. 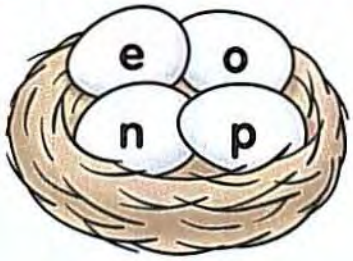

_____

3.

_____

4. 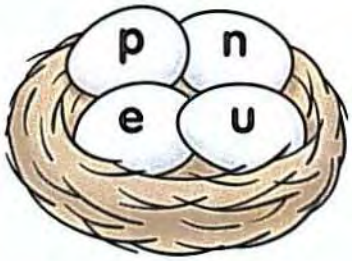

_____

5.

_____

6.

_____

7.

_____

8. 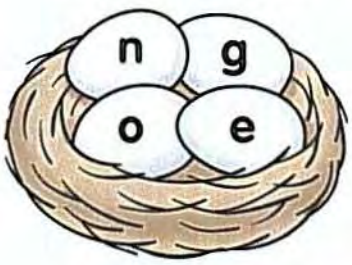

_____

Say the word stop aloud as you trace it.

stop

Now practice writing the word once on each line.

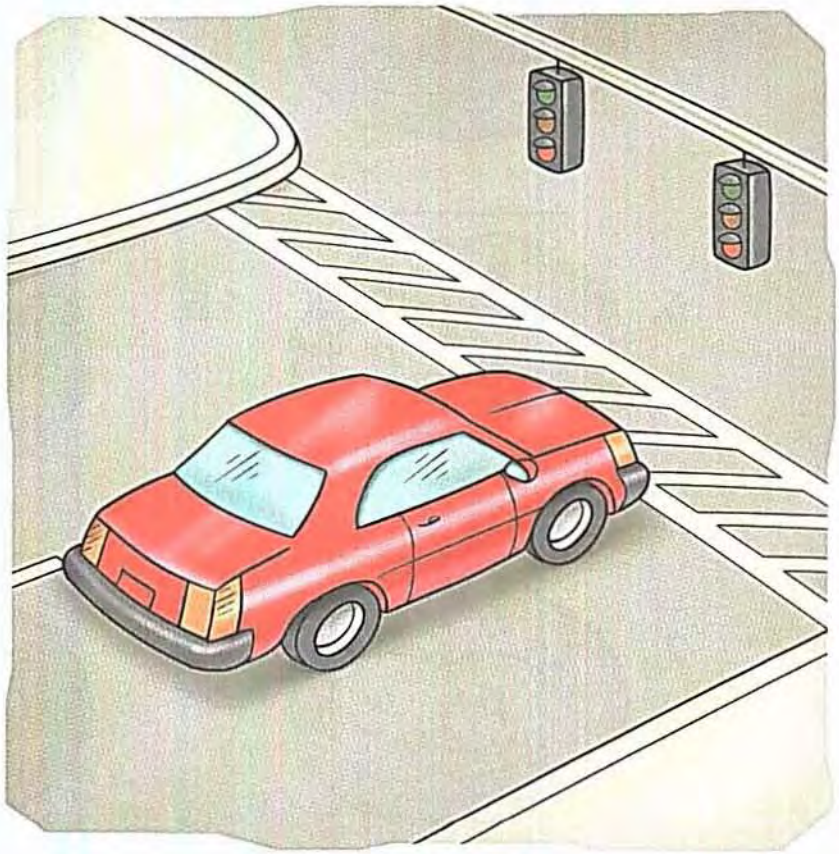

You must _____ at the red light.

Match Patch

Look at the letters in each wheelbarrow and find the matching pumpkin to complete the word stop. As you draw lines to the pumpkins, see which letters you pass through. Write the letters below to answer the riddle.

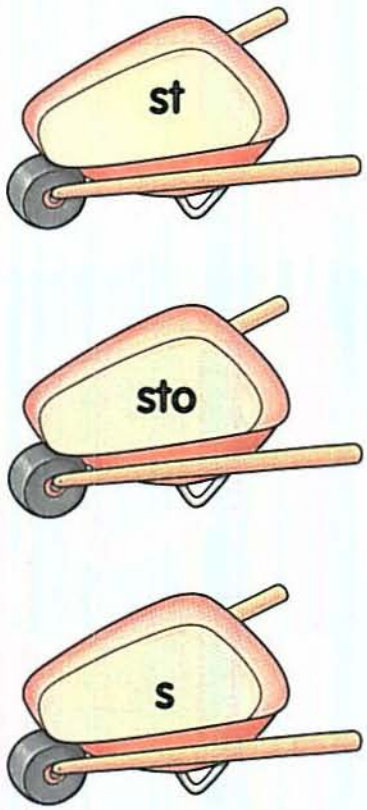

t i c a h e

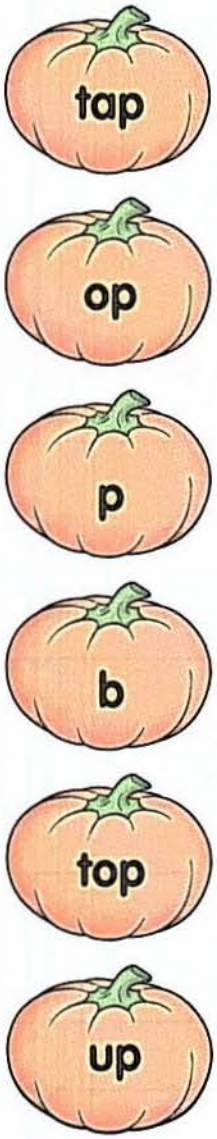

What did the pumpkin sew?

A pumpkin pa ___ ___ ___

don't

Say the word don't aloud as you trace it.

don't

Now practice writing the word once on each line.

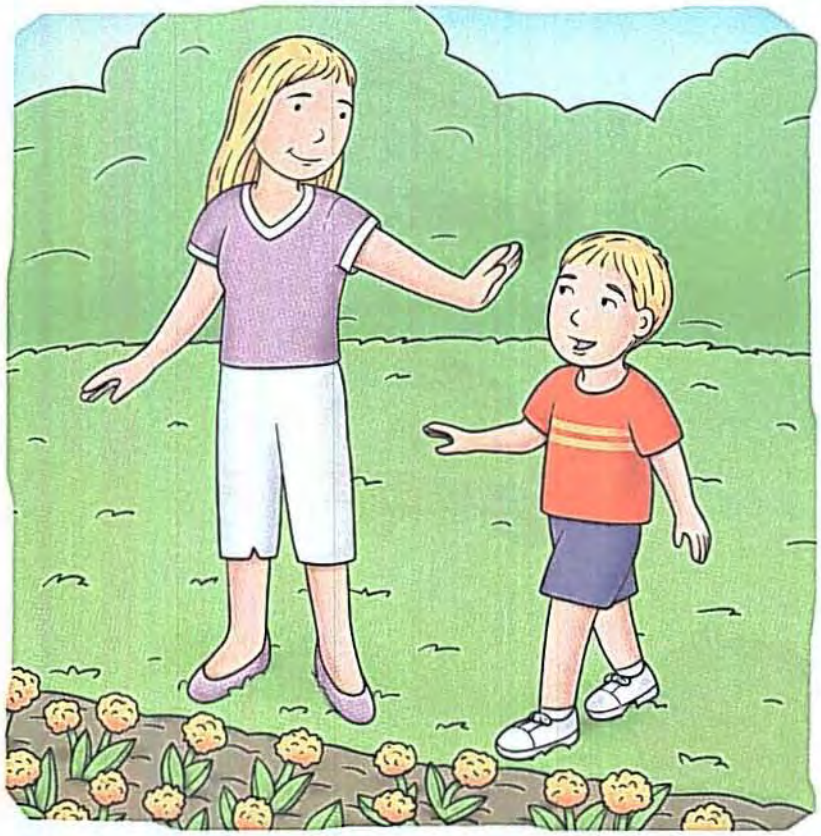

Please _____ step on the flowers.

Word Hunt

The word don't is in the story five times. Hunt for the word and circle it each time it appears. Then circle the bills with the word don't inside.

I lost a five-dollar bill. I don't know where it is.

My mom asked, "Do you remember the last time you saw it?"

"No, I don't remember," I said.

"Why don't I help you look for it?" Mom asked.

Mom and I looked all over the house. When we were done, we still hadn't found it.

"Are you sure you don't have it in your pocket?" Mom asked.

I looked in my pocket, and there it was. I don't believe it!

1. done

2. don't

3. don't

4. don't

5. dod't

6. dot't

own

Say the word own aloud as you trace it.

own

Now practice writing the word once on each line.

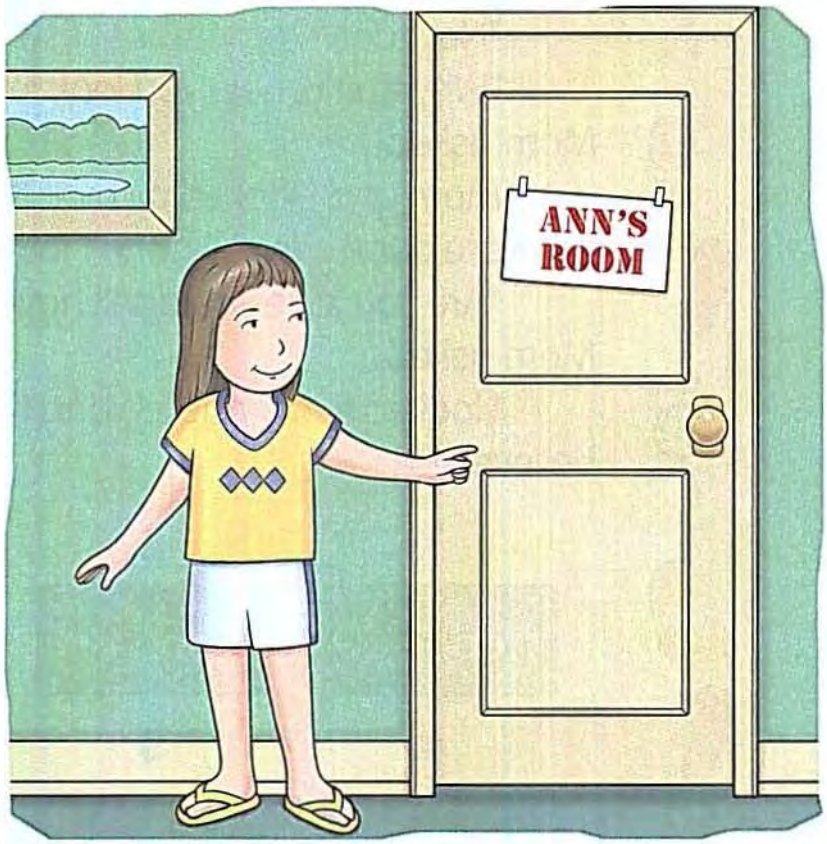

I have my _____ room.

Ring Around the Rhyme

Draw a line to the words that rhyme with own.
Underline the letters o-w-n in each word.

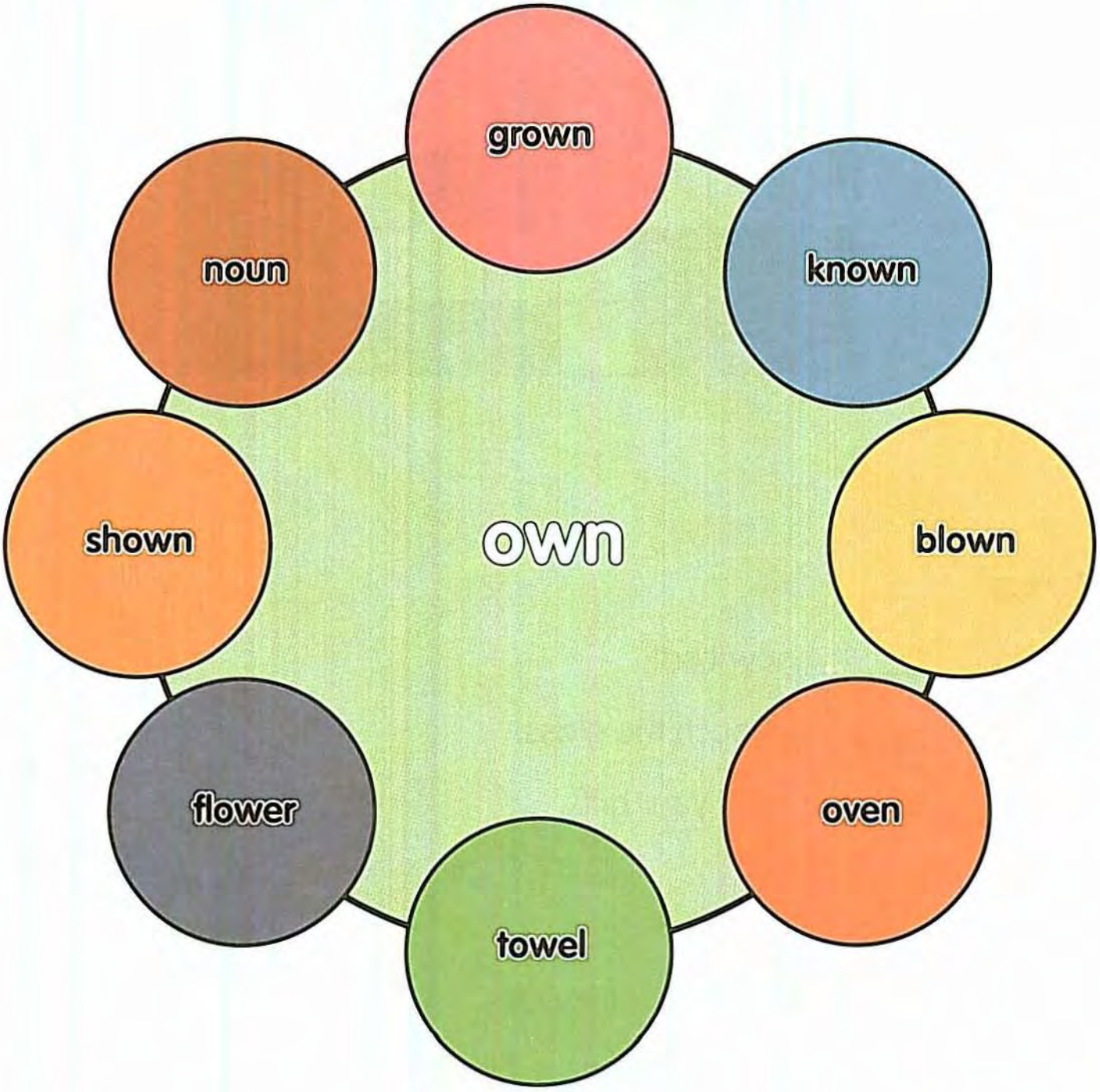

Review: Crossword Puzzle!

Use the sentence clues below to solve the crossword puzzle.

your open stop don't own

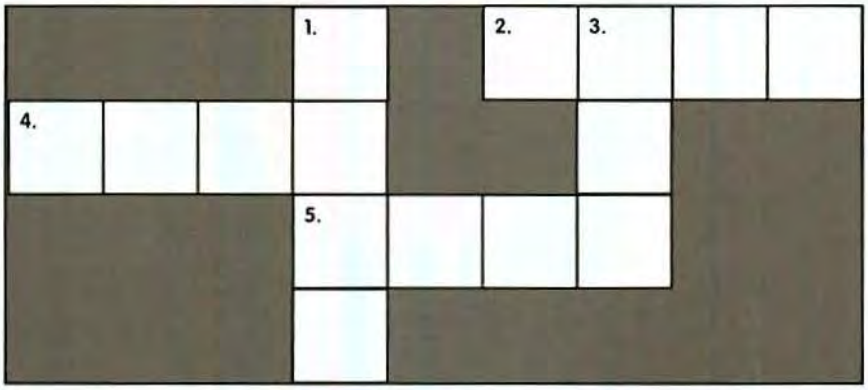

Across

2. I like _____ new coat!

4. Please _____ touch the glass.

5. It's time to _____ your gifts.

Down

1. Let's _____ and play at the park.

3. I brought my _____ lunch.

Review: High Five

Look for the review words as you read the sentences inside each box. Put a check in the box that uses all five review words.

☐ **1.** Please don't open your door. Wait until we stop the car.

☐ **2.** Can I use your scissors to open this box? I don't own any scissors.

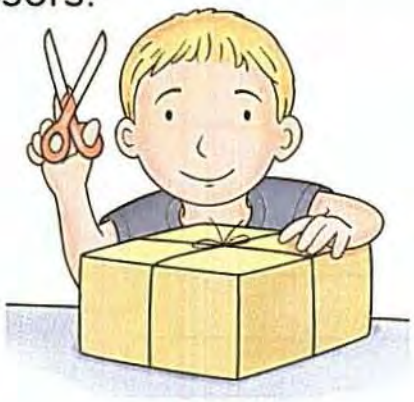

☐ **3.** Why don't you stop talking and open your own book?

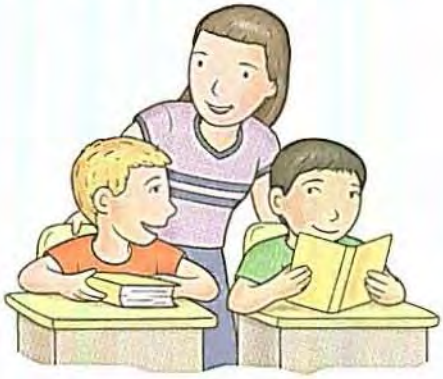

☐ **4.** Don't stop at the park on the way home. You will be late for your piano lesson.

may

Say the word may aloud as you trace it.

may

Now practice writing the word once on each line.

_____ I have some milk?

Keep on Track

Look for the word may in each track. Circle it each time you see it. Then count the number of circled words in each track and write it in the sign.

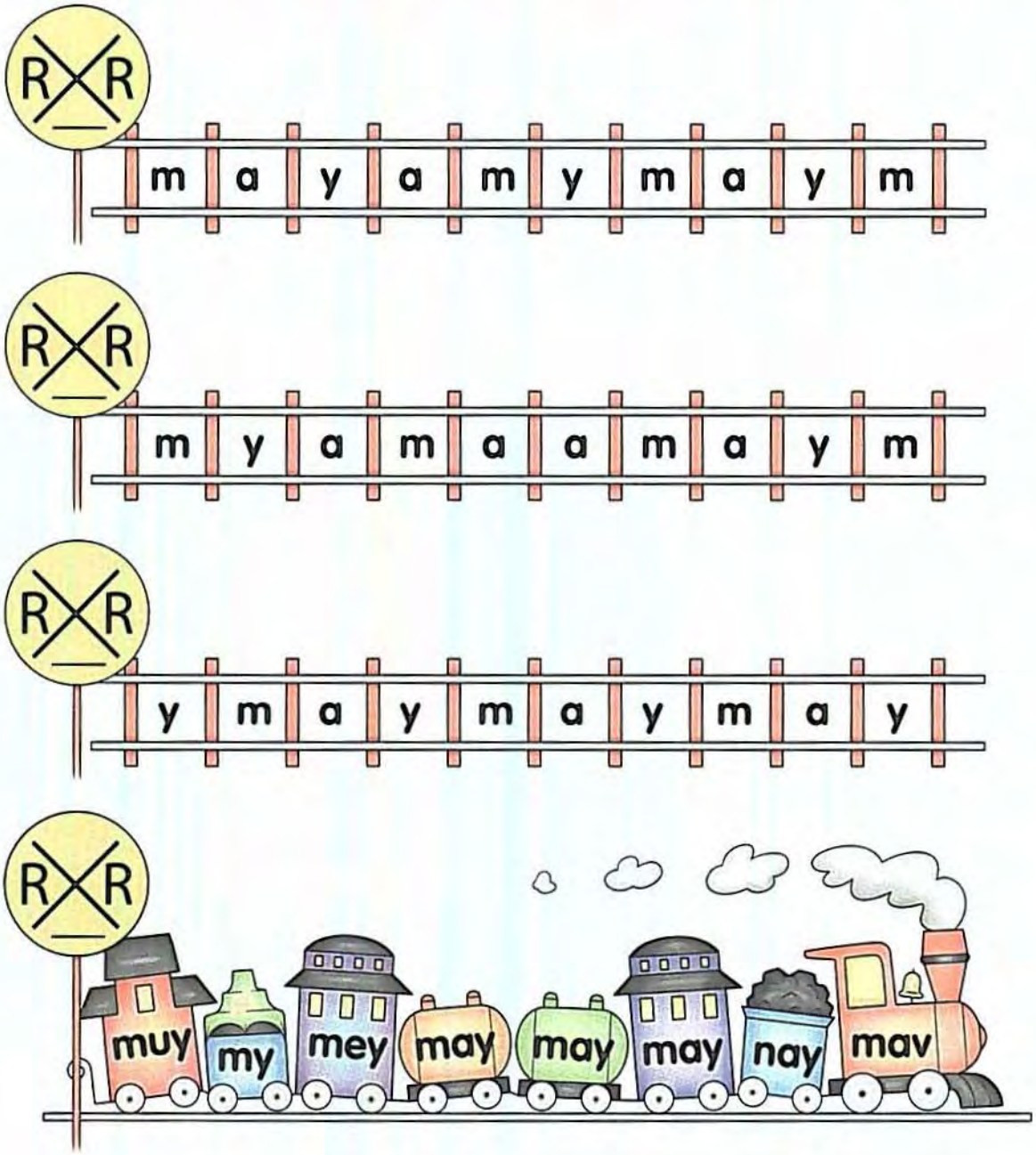

think

Say the word think aloud as you trace it.

think

Now practice writing the word once on each line.

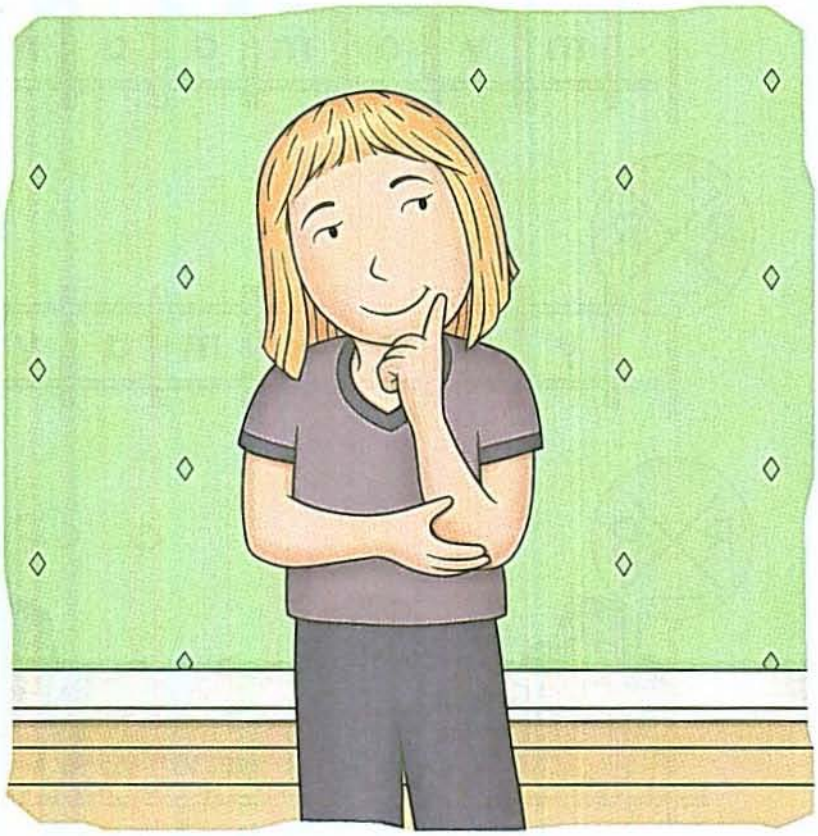

I need to _____ about it.

Maze Craze

Help the monkey find its way through the maze.
Connect the letters t-h-i-n-k to make the word think.

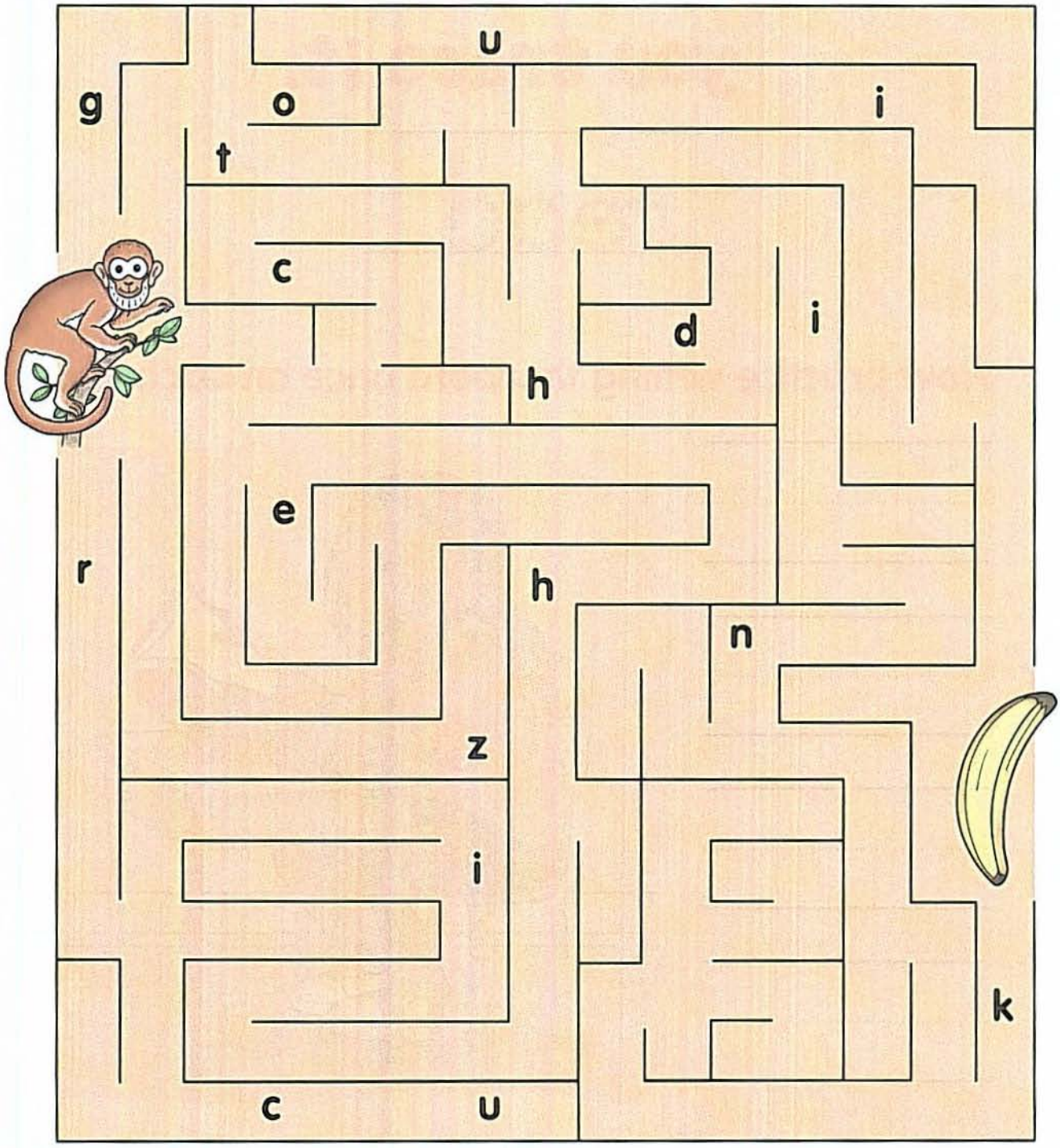

read

Say the word read aloud as you trace it.

read

Now practice writing the word once on each line.

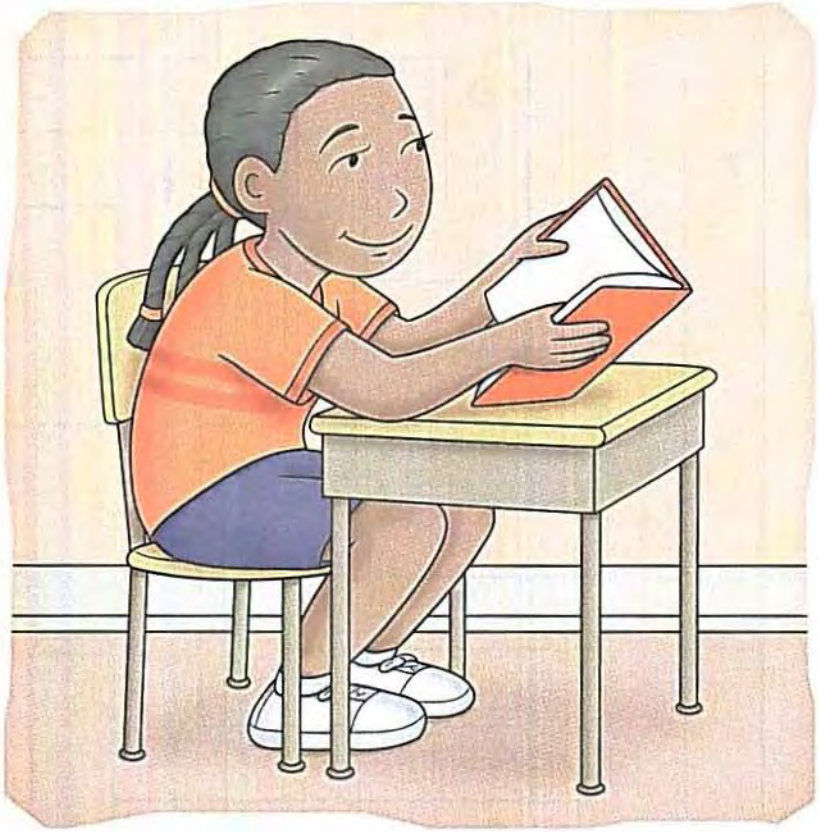

I like to _____ books.

Solve the Puzzle

Circle the puzzle pieces that have the word **read** inside. Put an X through the other puzzle pieces. Use the code inside the circled puzzle pieces to solve the word puzzle below.

read = : e	reed + : r	read % : a	raed X : p
read @ : o	read & : i	rade < : e	reab & : a
red * : b	reat % : l	read # : n	read * : n

millio1n

___	___	___	___	___	___	million
@	*	=	&	#	%	

right

Say the word right aloud as you trace it.

right

Now practice writing the word once on each line.

This is my _____ foot.

Target Words

Circle the words that have right hidden inside.
Underline the letters r-i-g-h-t in each circled word.

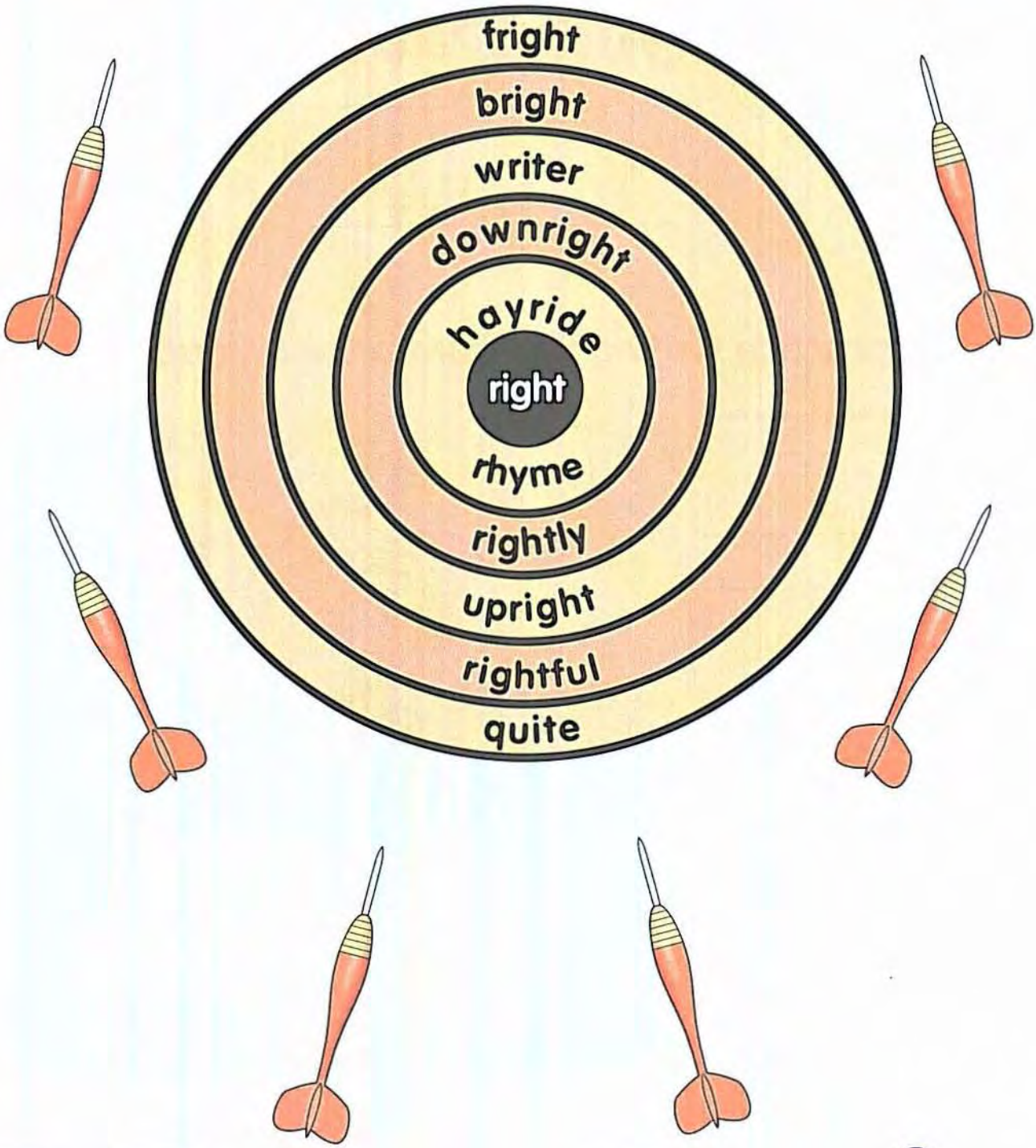

know

Say the word know aloud as you trace it.

know

Now practice writing the word once on each line.

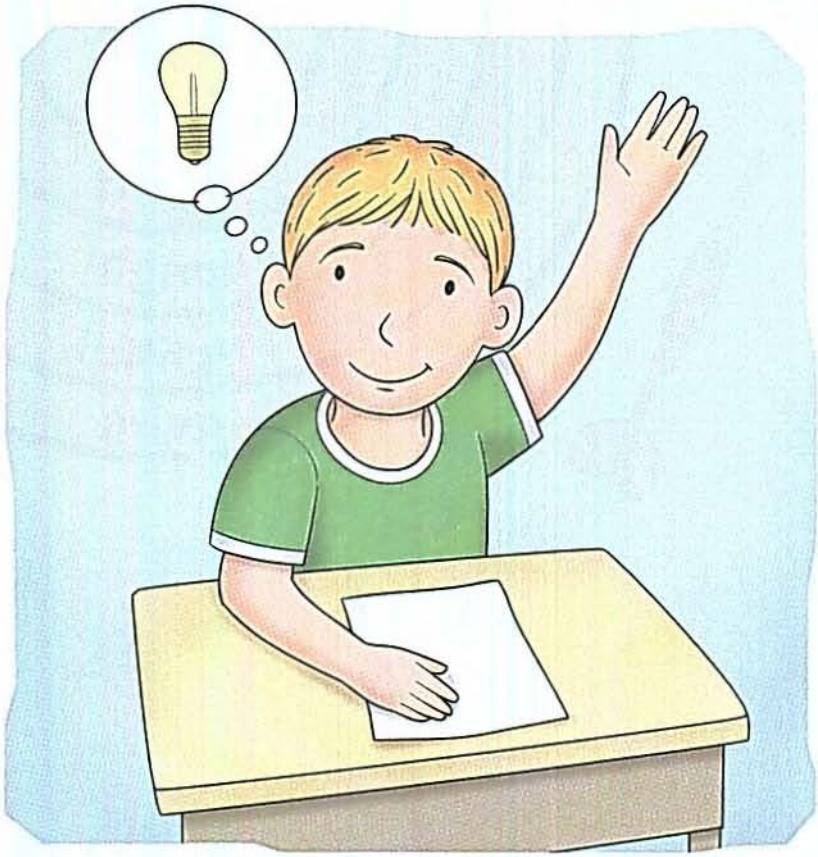

I _____ the answer.

Q Versus A

Circle the word know every time it appears. When you circle the word know in a question, give the Q Team a point. When you circle the word know in an answer, give the A Team a point. See how many points the Qs and As get!

Q: Do you know how to swim? **A:** I know how to swim very well.	**Q:** Have you met Chris before? **A:** Yes, we already know each other.
Q: How do you know Susan? **A:** I know her from my class.	**Q:** Which way is the park? **A:** I don't know.

Q: A:

Review: Crossword Puzzle!

Use the sentence clues below to solve the crossword puzzle.

may think read right know

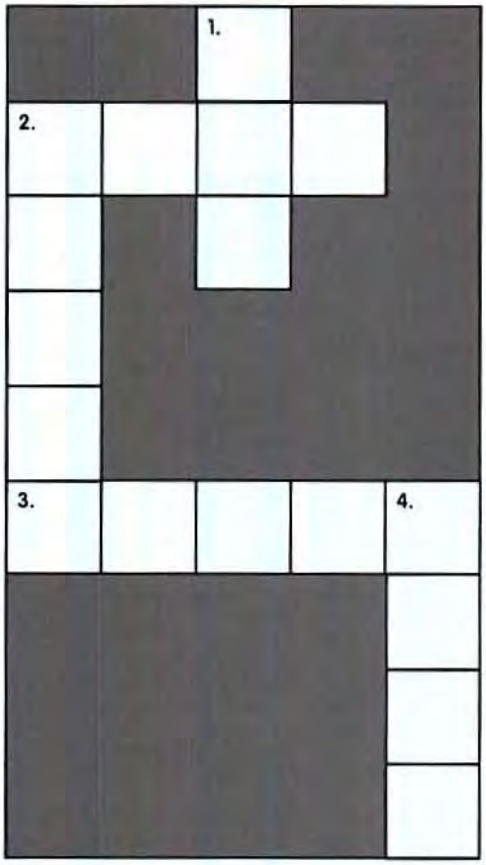

Across

2. Let's _____ a story.

3. Stop and _____ about the answer.

Down

1. You _____ have a cookie.

2. Turn _____ at the corner.

4. I _____ how to ride a bike.

Review: Black Out!

Read each sentence, and find the missing word in the boxes. Put an X through all the boxes that show the missing word.

A.

may	read
think	right

B.

read	think
right	know

1. Mom said I _____ go to the library.
2. It is _____ around the corner.
3. I like to _____ new books.
4. I _____ I have read almost every book there.
5. The more I read, the more I will _____ !

Which square has all of its boxes marked off first? _____

Say the word sit aloud as you trace it.

sit

Now practice writing the word once on each line.

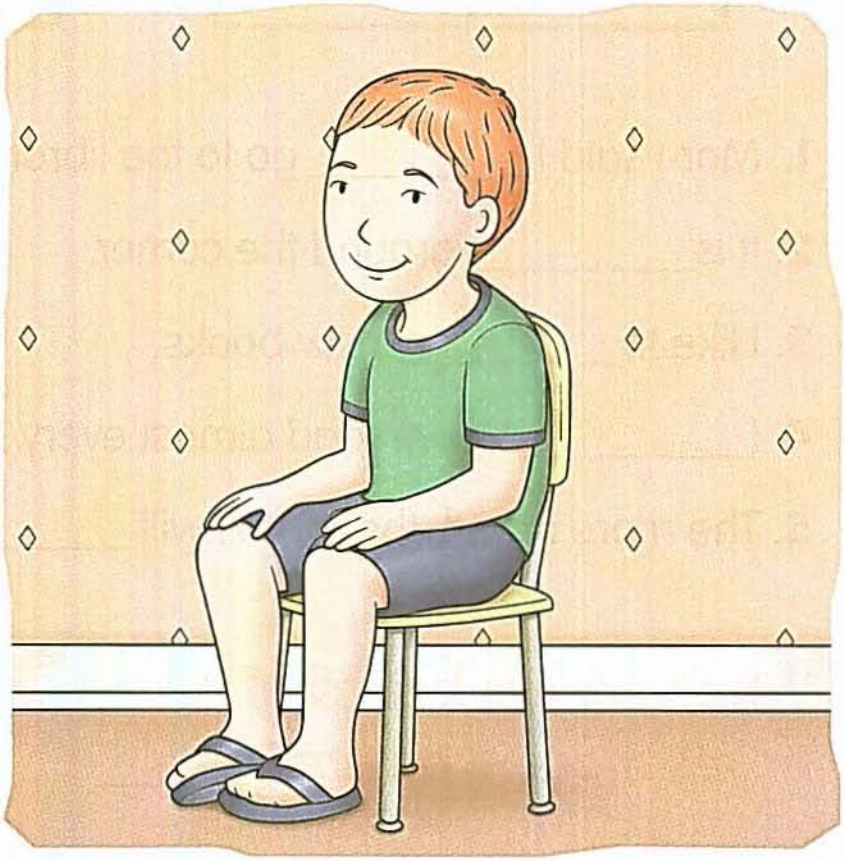

Please _____ down.

Sport Search

Find the word **sit** three times in the word search.

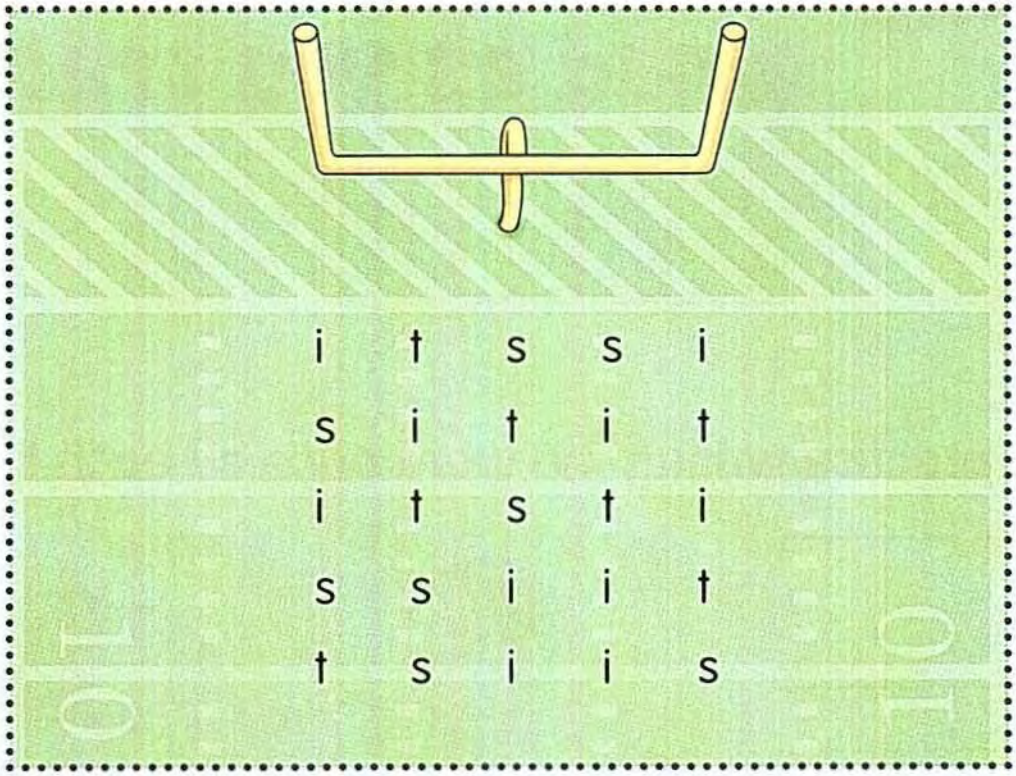

i	t	s	s	i
s	i	t	i	t
i	t	s	t	i
s	s	i	i	t
t	s	i	i	s

Cross out all the footballs that don't show the word **sit**.

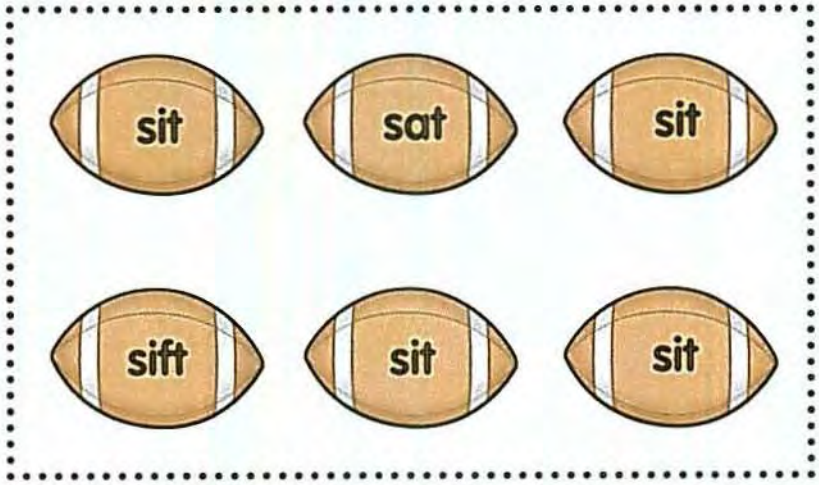

walk

Say the word walk aloud as you trace it.

walk

Now practice writing the word once on each line.

I like to _____ with my dog.

Scrambled Eggs

Look at the eggs inside each nest. Can the letters be unscrambled to make the word walk? If they can, write walk on the line. If not, leave the line blank.

1. 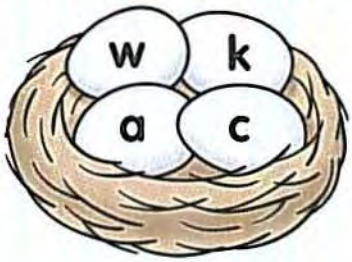

_____

2. 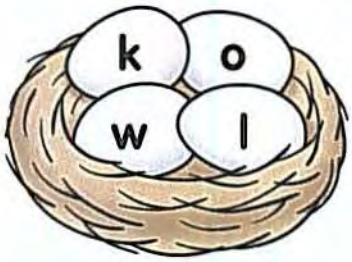

_____

3.

_____

4.

_____

5. 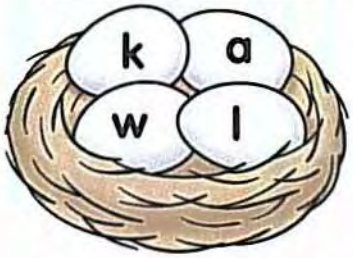

_____

6.

_____

7. 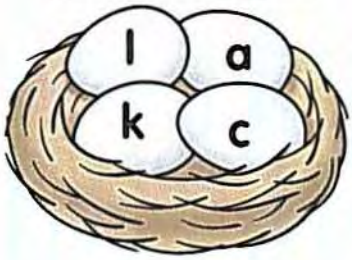

_____

8. 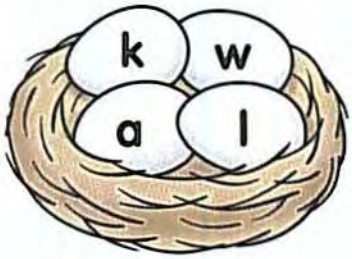

_____

Say the word just aloud as you trace it.

JUST

Now practice writing the word once on each line.

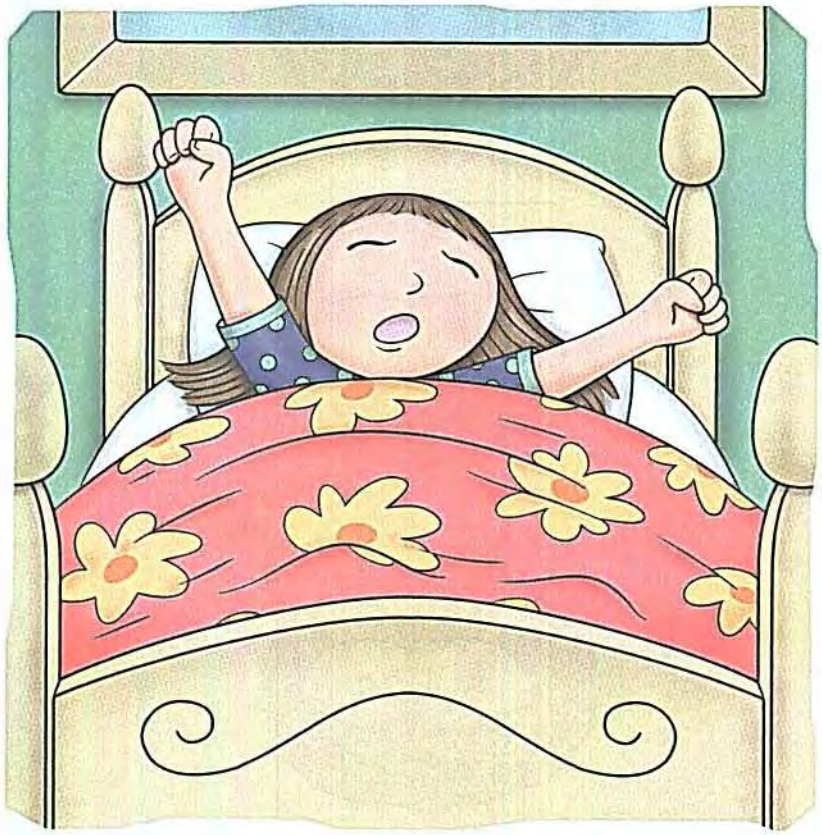

I _____ woke up.

Match Patch

Look at the letters in each wheelbarrow and find the matching pumpkin to complete the word just. As you draw lines to the pumpkins, see which letters you pass through. Write the letters below to answer the riddle.

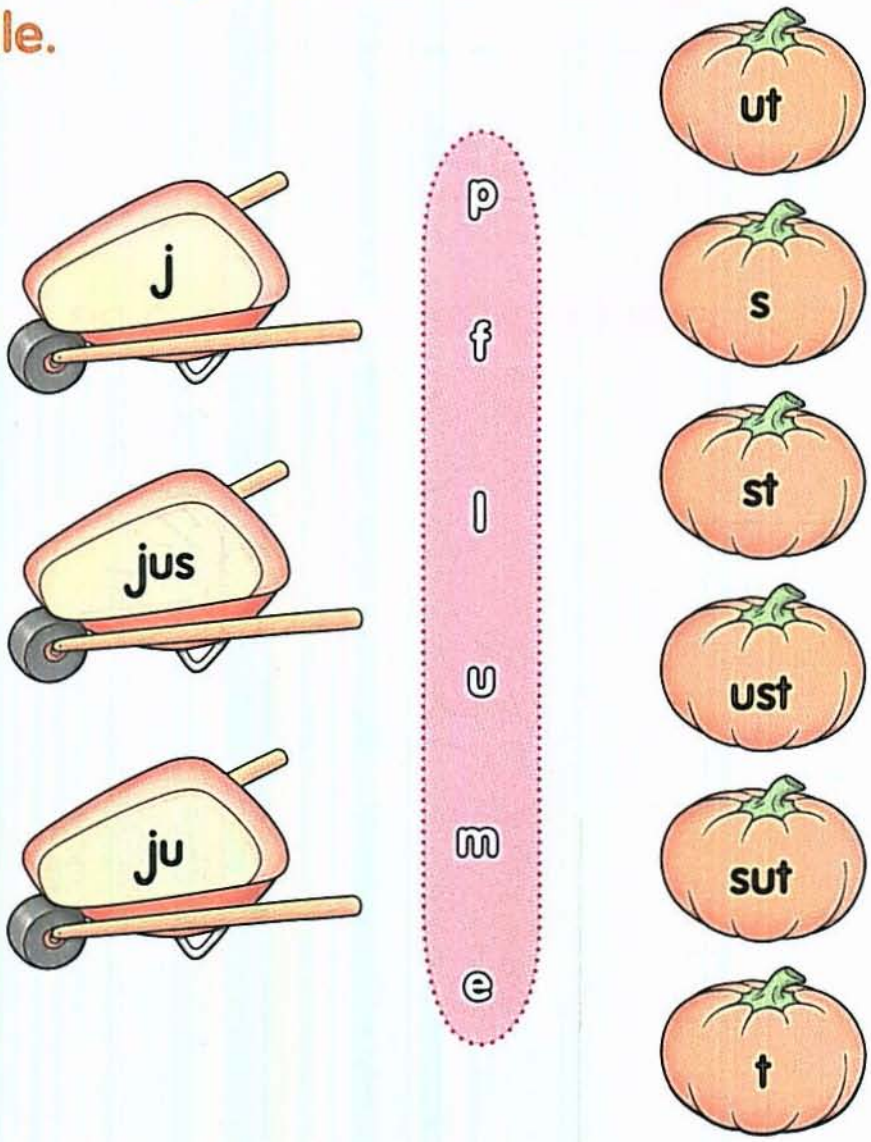

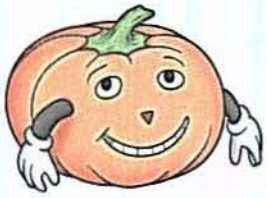

What do you call a chubby pumpkin?

A p___ ___ ___pkin

then Say the word then aloud as you trace it.

then

Now practice writing the word once on each line.

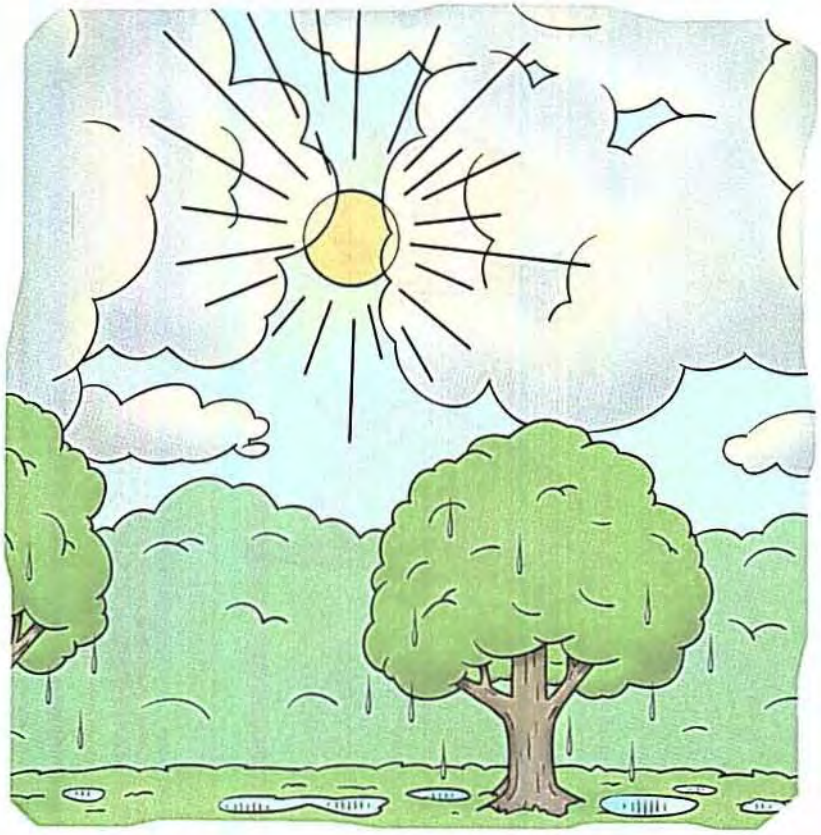

It rained, _____ the sun came out.

Word Hunt

The word then is in the story five times. Hunt for the word and circle it each time it appears. Then circle the tents with the word then inside.

My family likes to camp more than anything. Last time we camped, I lost my flashlight. I looked in our tent, then I looked outside. It was so dark, I bumped into my dad! Then we both bumped into my mom.

"If we had a flashlight, then we could find our way!" I told them.

"We don't need a flashlight," Dad said. Then he lit a match to give us light.

We found our way back to the tent. Only then did we find the flashlight. It was inside my sleeping bag!

1.

2.

3.

4.

5.

6.

an Say the word an aloud as you trace it.

an

Now practice writing the word once on each line.

I need _____ umbrella.

Ring Around the Rhyme

Draw a line to the words that rhyme with an.
Underline the letters a-n in each word.

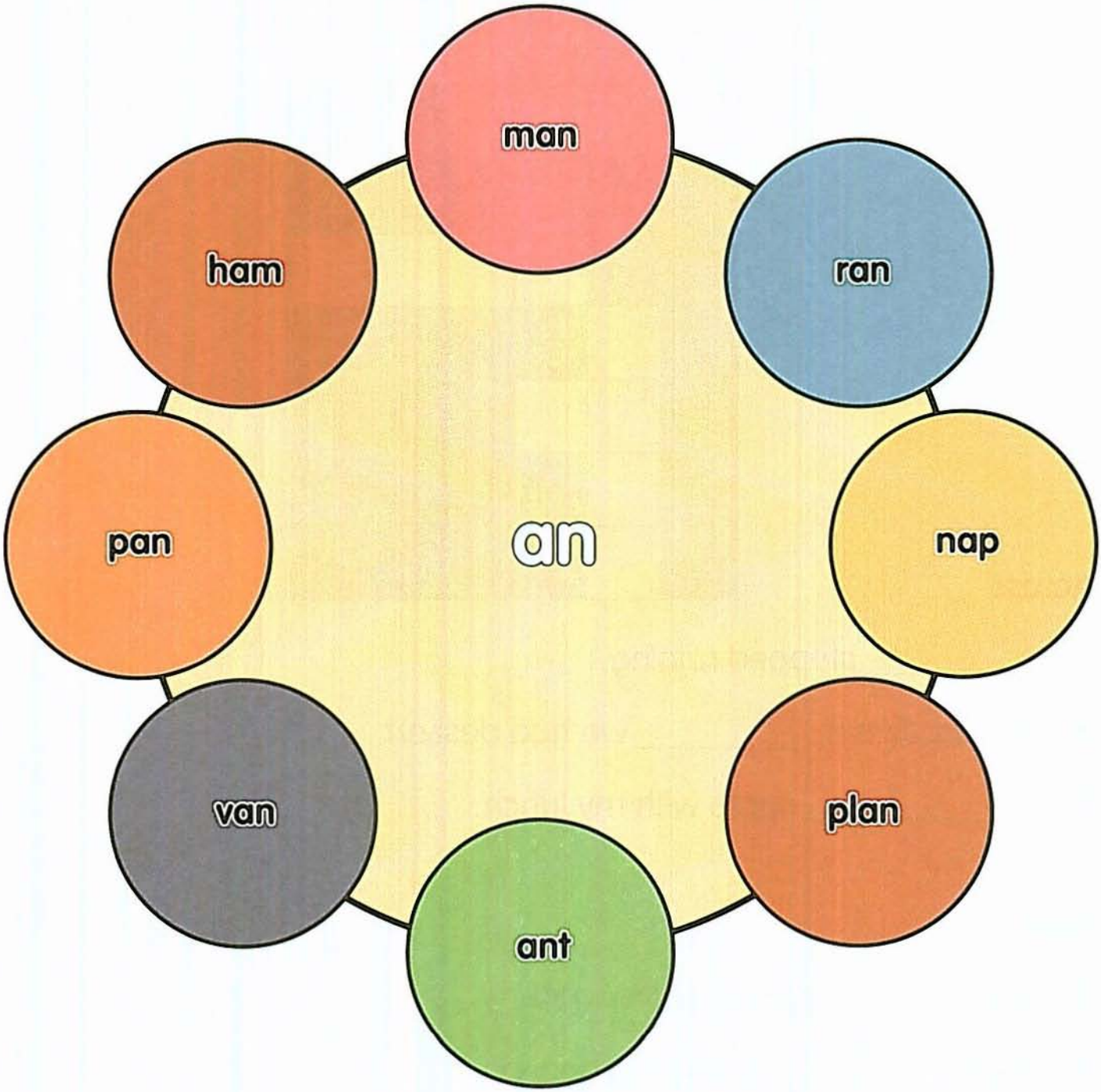

Review: Crossword Puzzle!

Use the sentence clues below to solve the crossword puzzle.

then just an walk sit

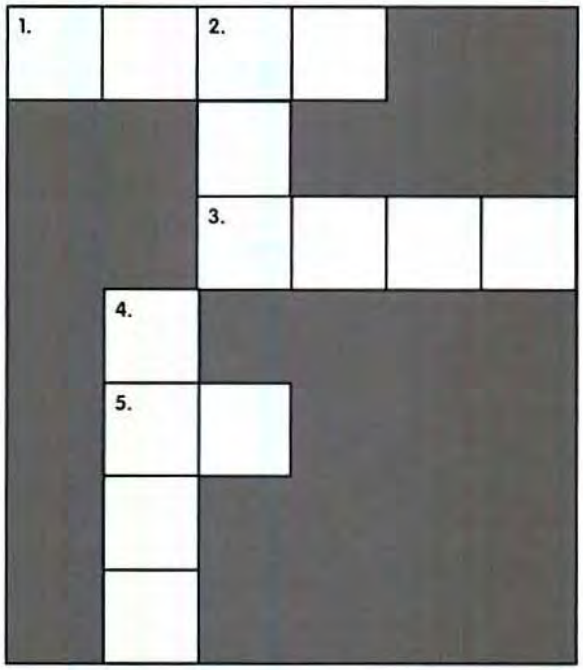

Across

1. It _____ stopped raining.

3. We had dinner, _____ we had dessert.

5. I ate _____ apple with my lunch.

Down

2. Let's _____ down at the table.

4. I like to _____ along the beach.

Review: High Five

Look for the review words as you read the sentences inside each box. Put a check in the box that uses all five review words.

☐ **1.** Find an empty chair and sit down. Then we will start the movie.

☐ **2.** If I don't have an egg, then I can't bake cookies. I'll just walk to the store and buy one.

☐ **3.** I was just about to go on a walk. Then Mom told me to sit down and do an art project.

☐ **4.** The bus was an hour late. I was just about to walk home!

Review: ABC Gumballs

Write the review words in alphabetical order.

1. _____
2. _____
3. _____
4. _____
5. _____
6. _____
7. _____
8. _____
9. _____
10. _____
11. _____
12. _____
13. _____
14. _____
15. _____

Review: Super Sentences

Use the review words to complete the sentences.

1. You _____ have the toy _____, and _____ it's _____ turn.

his **may**
first **then**

2. I try to _____ down and _____ a story _____ a day.

read **sit** **once**

3. To get to the park, _____ to the _____ sign at the corner. Turn _____ and go _____ the bridge.

right **stop**
over **walk**

4. I _____ the keys that _____ the door. They _____ under _____ coat.

were **found**
your **open**

Say the word buy aloud as you trace it.

buy

Now practice writing the word once on each line.

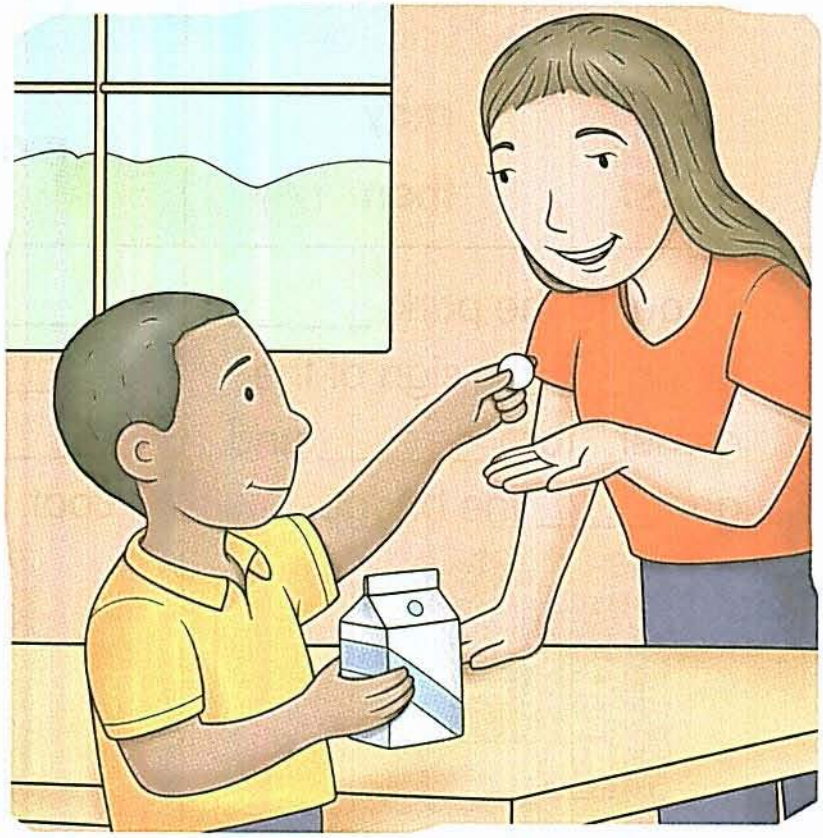

I'd like to _____ some milk.

Keep on Track

Look for the word **buy** in each track. Circle it each time you see it. Then count the number of circled words in each track and write it in the sign.

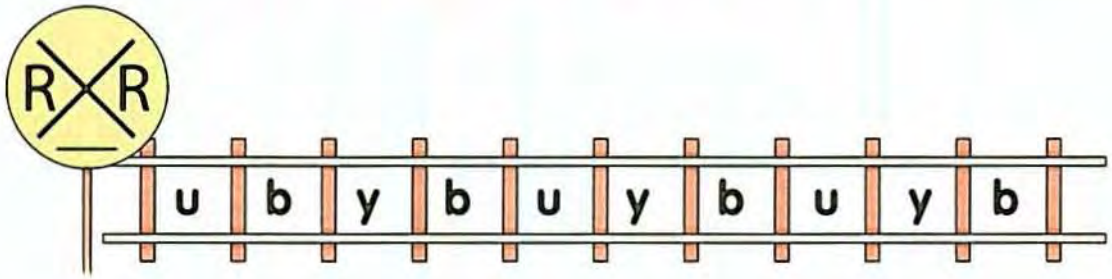

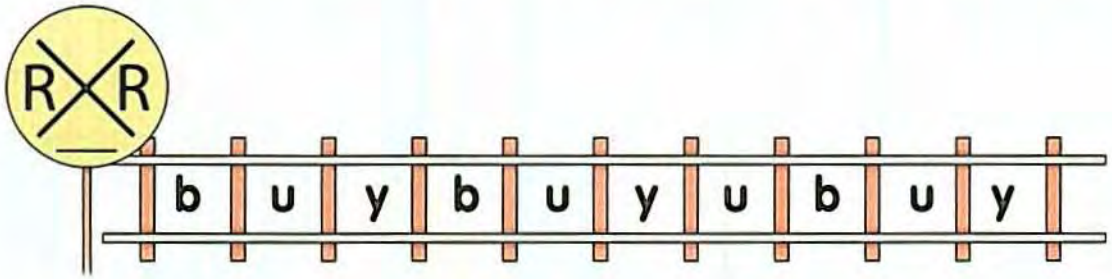

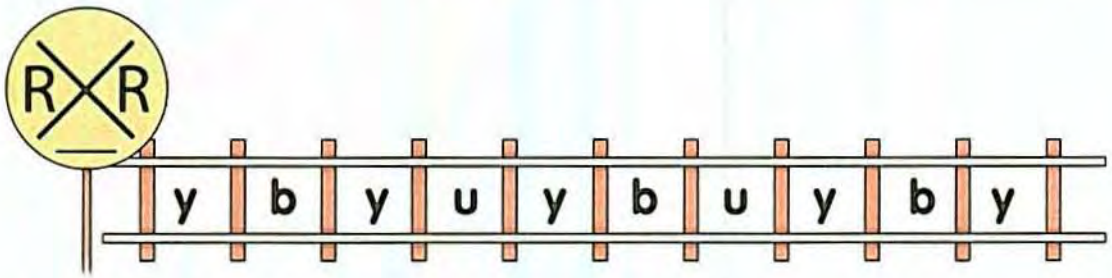

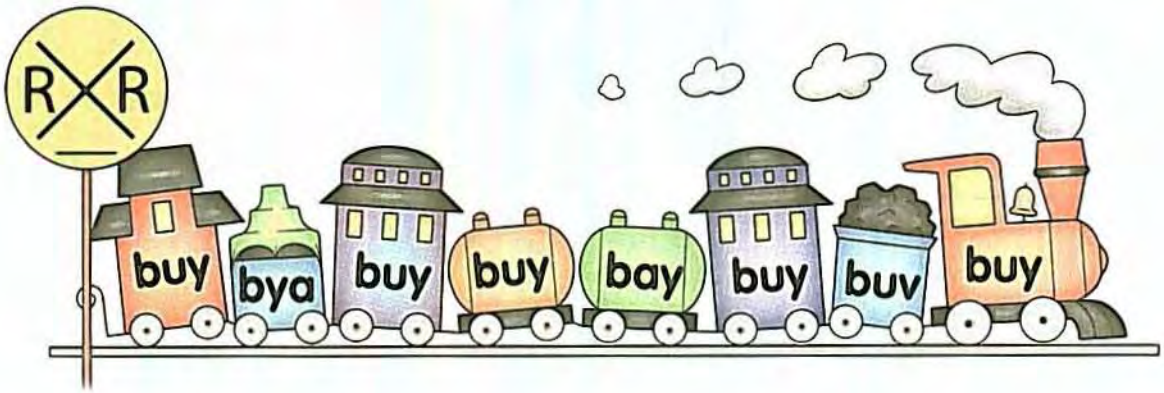

those

Say the word those aloud as you trace it.

those

Now practice writing the word once on each line.

I want to wear _____ shoes.

Maze Craze

Help the bear find its way through the maze. Connect the letters t-h-o-s-e to make the word those.

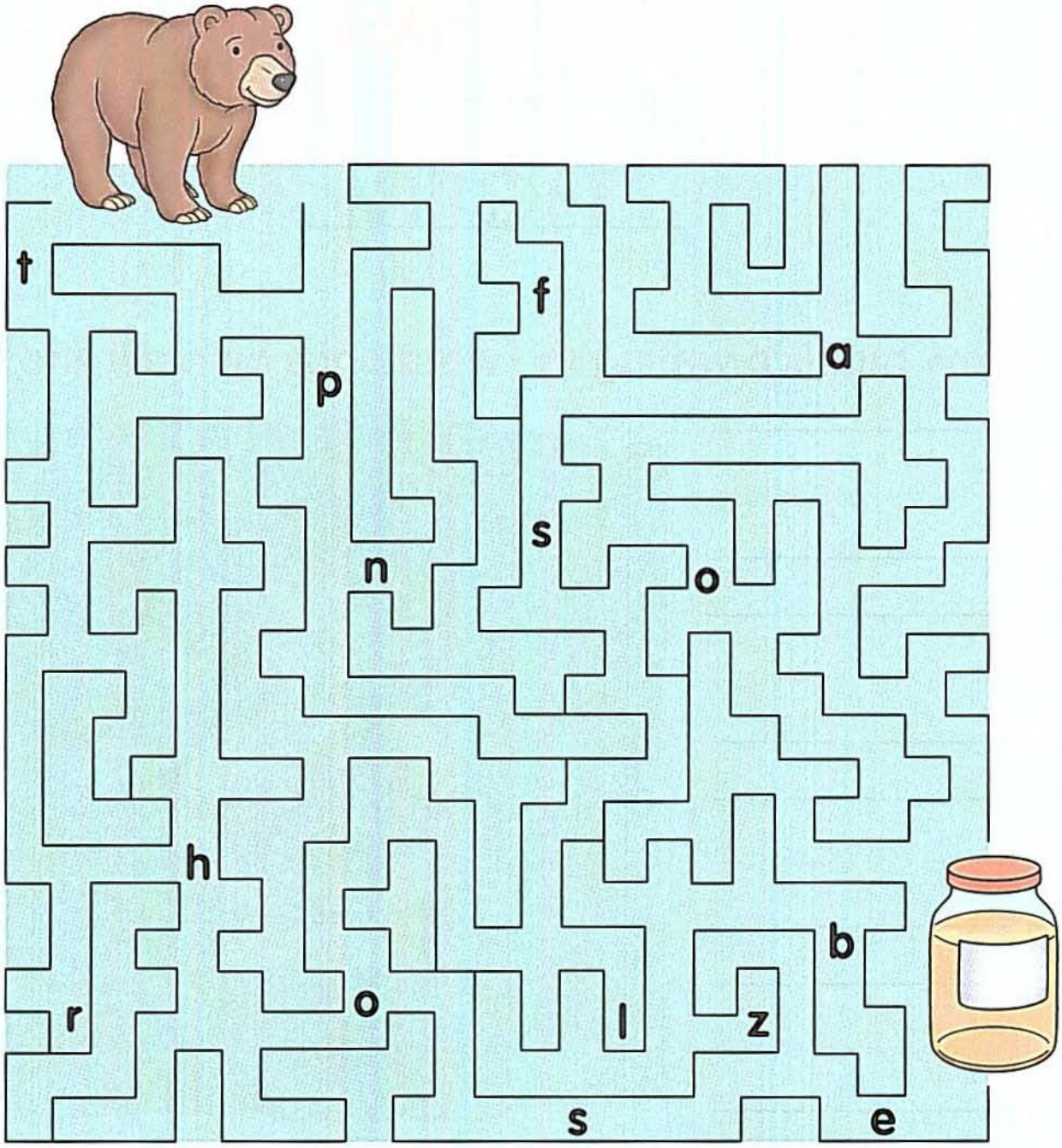

many

Say the word many aloud as you trace it.

many

Now practice writing the word once on each line.

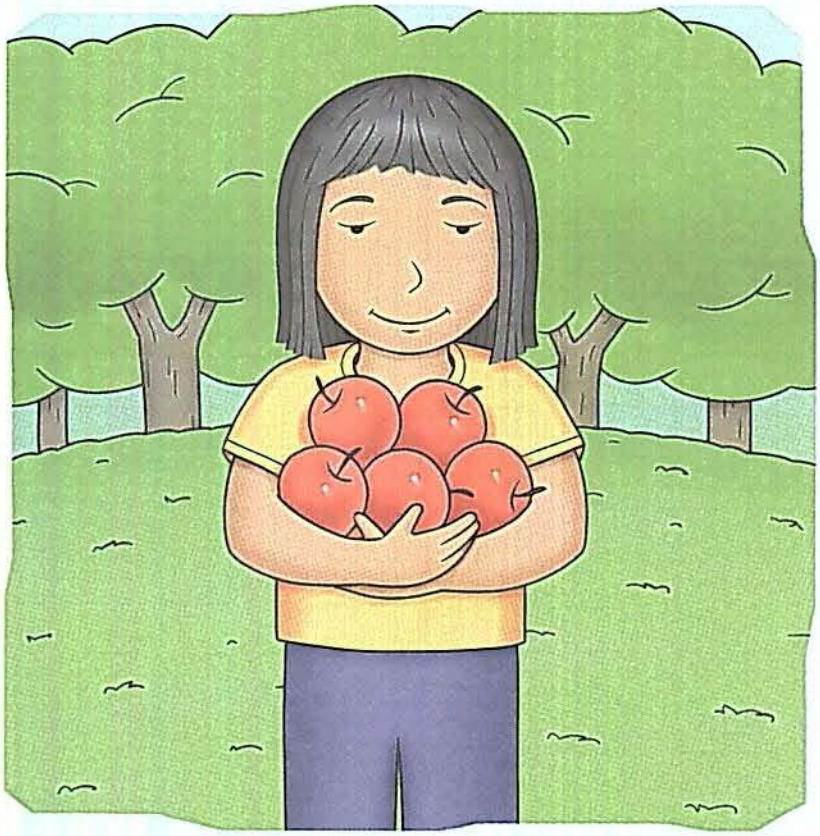

How _____ apples do I have?

Solve the Puzzle

Circle the puzzle pieces that have the word many inside. Put an X through the other puzzle pieces. Use the code inside the circled puzzle pieces to solve the word puzzle below.

mamy # : r	many + : s	manv = : e	many @ : a
many < : n	many % : x	many X : o	manny & : a
mani * : b	many * : b	many = : d	nany % : l

sand ☐

___ ___ ___ ___ ___ ___ ___

\+ @ < = * X %

Say the word or aloud as you trace it.

or

Now practice writing the word once on each line.

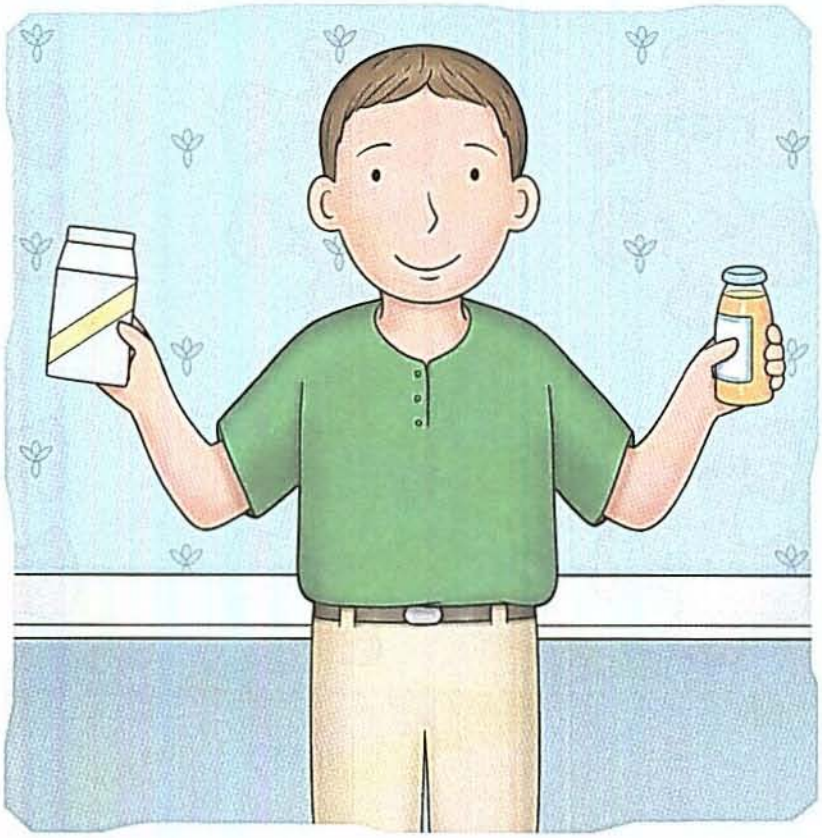

Do you want milk _____ juice?

Target Words

Circle the words that have or hidden inside.
Underline the letters o-r in each circled word.

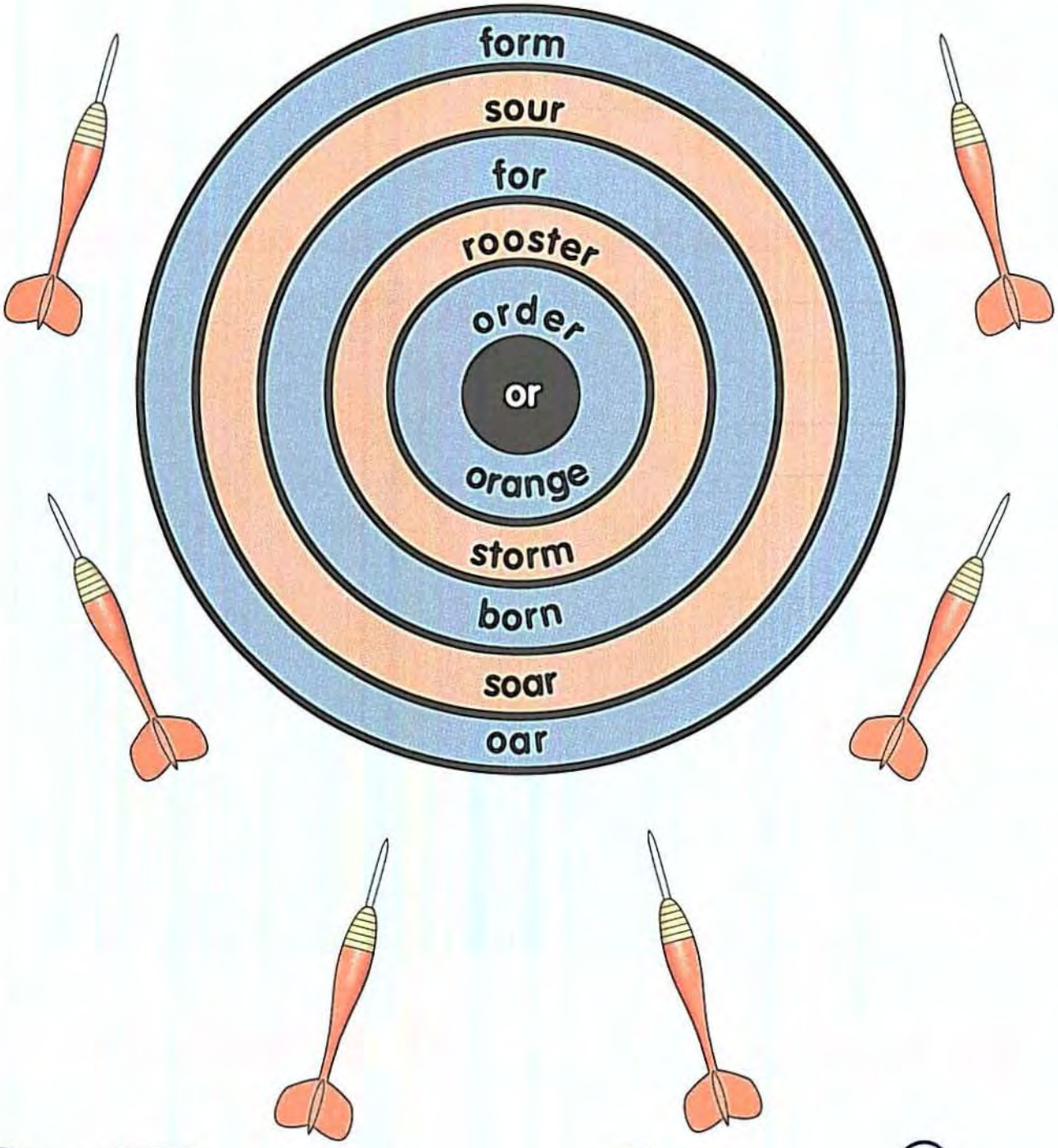

does Say the word does aloud as you trace it.

does

Now practice writing the word once on each line.

When _____ the mail come?

Q Versus A

Circle the word does every time it appears. When you circle the word does in a question, give the Q Team a point. When you circle the word does in an answer, give the A Team a point. See how many points the Qs and As get!

Q: Where does Mom keep the cookies? **A:** She keeps them in the jar.	**Q:** Does Emily know how to swim? **A:** Yes, she does.
Q: How does your dad wash the car? **A:** He does it with a hose.	**Q:** When does the mall open? **A:** It opens at 10:00 AM.

Q:

A:

Review: Crossword Puzzle!

Use the sentence clues below to solve the crossword puzzle.

buy those many or does

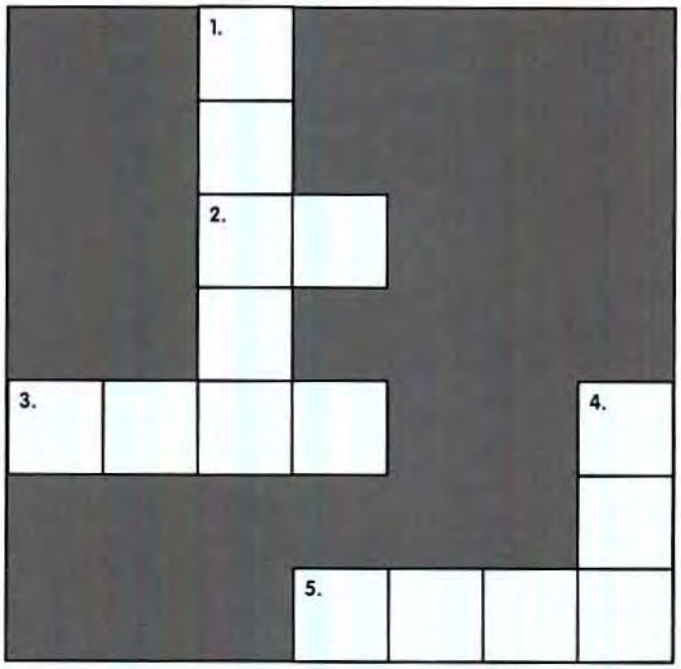

Across

2. Do you want the blue _____ the red one?

3. When _____ lunch time start?

5. How _____ kids are in this class?

Down

1. Please pass me _____ books.

4. We _____ milk at the market.

Review: Black Out!

Read each sentence, and find the missing word in the boxes. Put an X through all the boxes that show the missing word.

A.

buy	those
many	or

B.

or	many
does	buy

1. What _____ everyone want for dessert?

2. Let's go _____ some ice cream.

3. Do you want a cone _____ a cup?

4. How _____ scoops do you want?

5. Please pass us _____ napkins!

Which square has all of its boxes marked off first? _____

why

Say the word why aloud as you trace it.

why

Now practice writing the word once on each line.

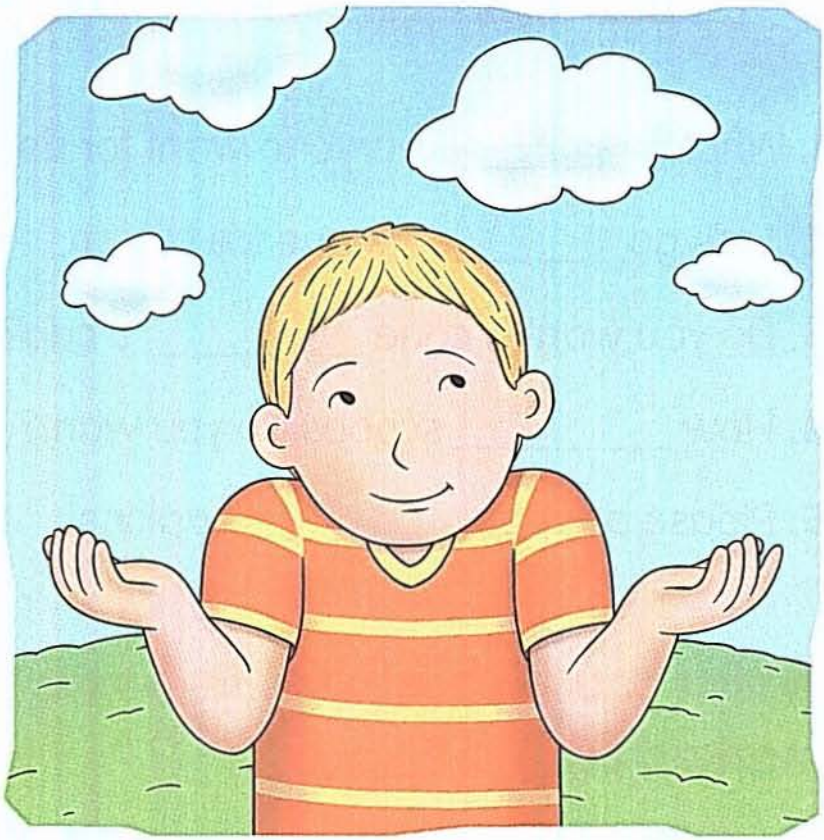

I don't know _____ the sky is blue.

Sport Search

Find the word why three times in the word search.

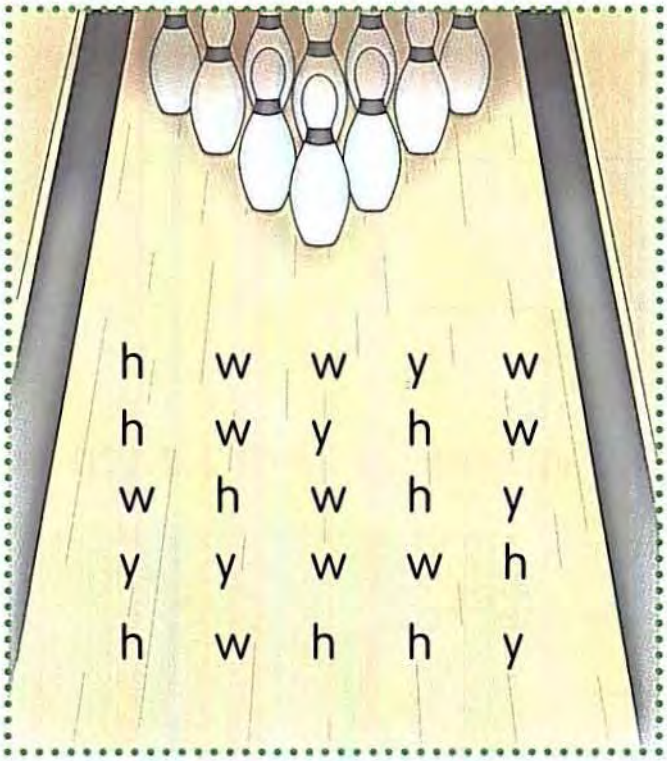

Cross out all the bowling balls that don't show the word why.

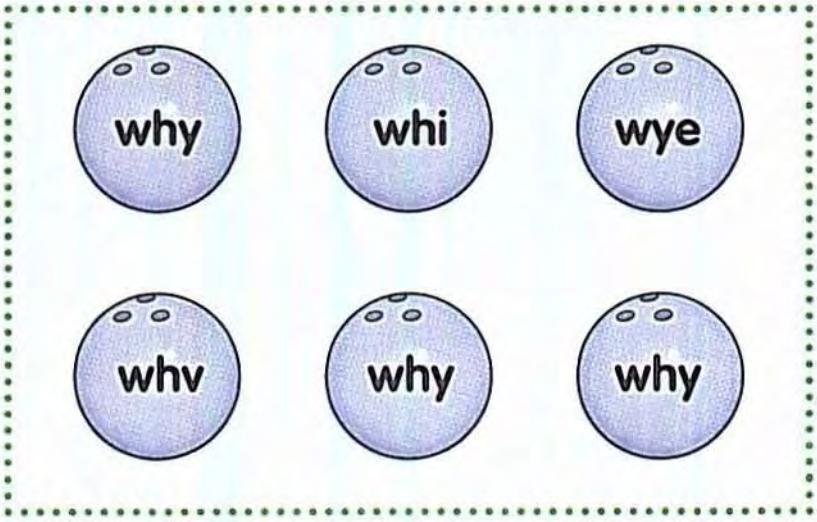

off Say the word off aloud as you trace it.

off

Now practice writing the word once on each line.

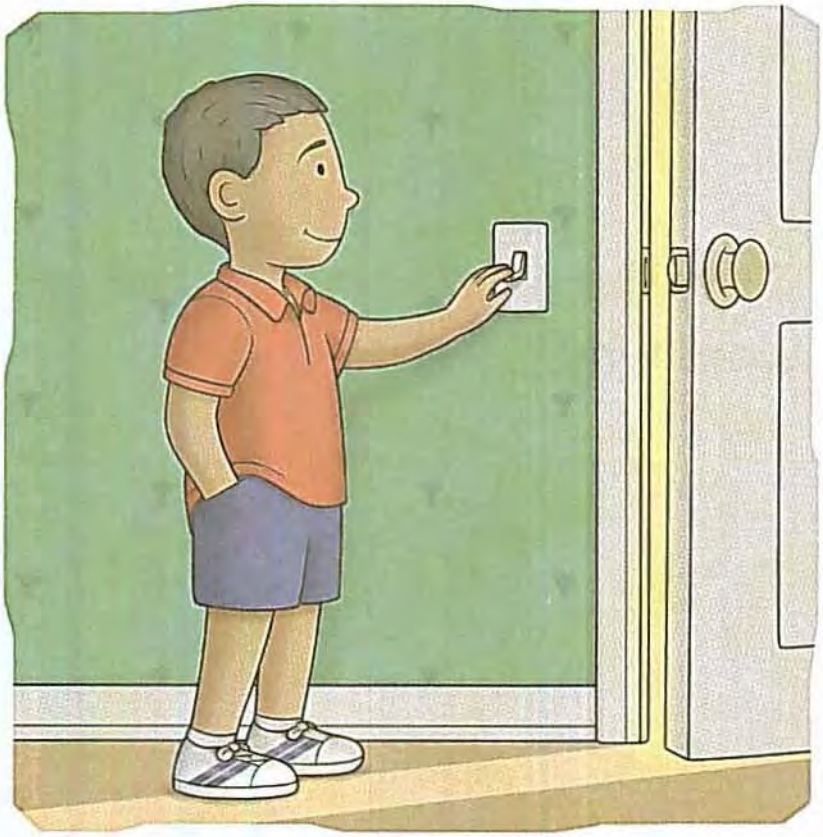

Turn the lights _____, please.

Scrambled Eggs

Look at the eggs inside each nest. Can the letters be unscrambled to make the word **off**? If they can, write **off** on the line. If not, leave the line blank.

1. 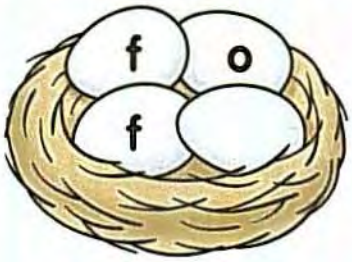

_____

2. 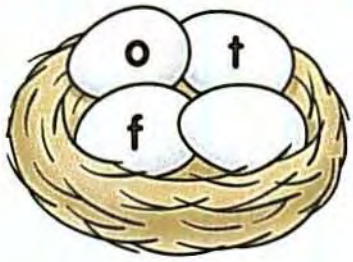

_____

3. 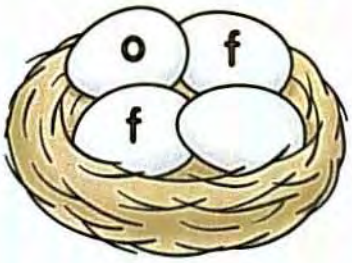

_____

4. 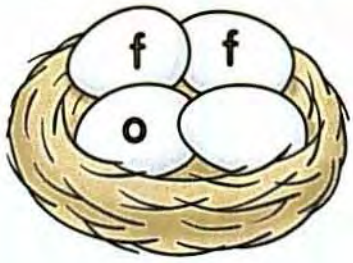

_____

5. 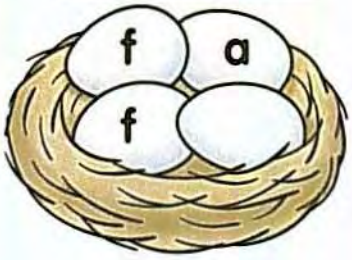

_____

6. 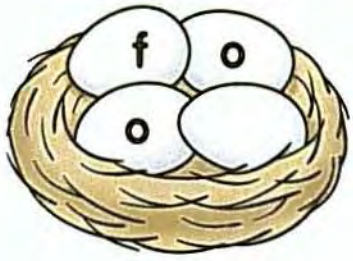

_____

7. 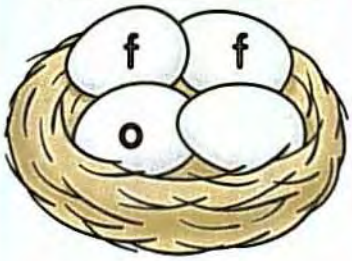

_____

8. 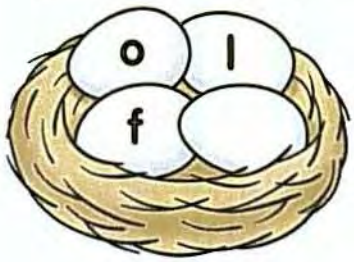

_____

five

Say the word five aloud as you trace it.

five

Now practice writing the word once on each line.

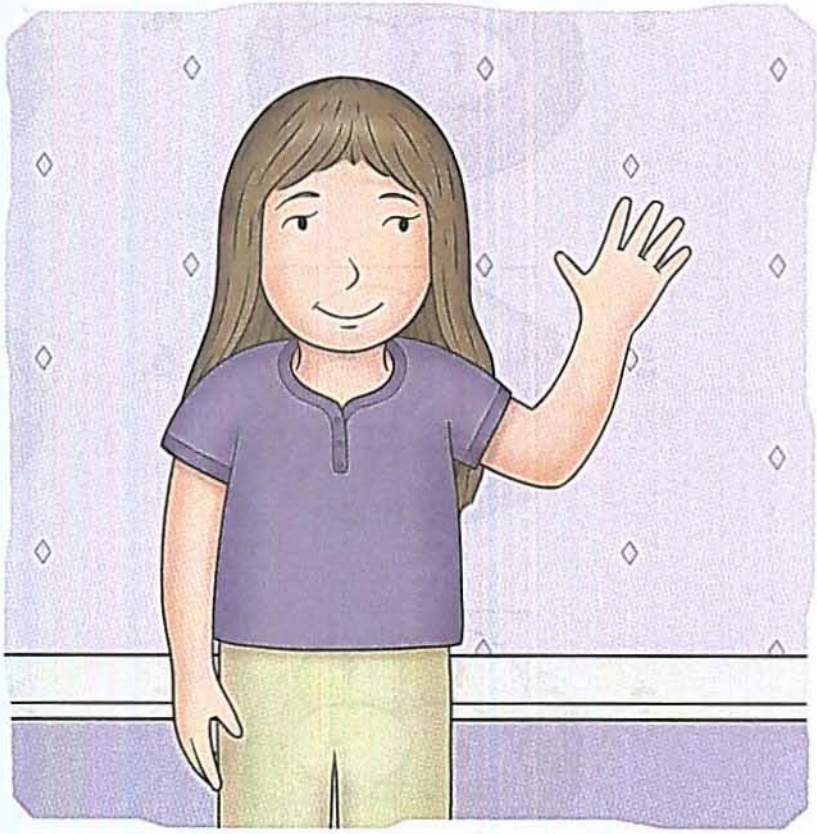

I have _____ fingers on this hand.

Match Patch

Look at the letters in each wheelbarrow and find the matching pumpkin to complete the word five. As you draw lines to the pumpkins, see which letters you pass through. Write the letters below to answer the riddle.

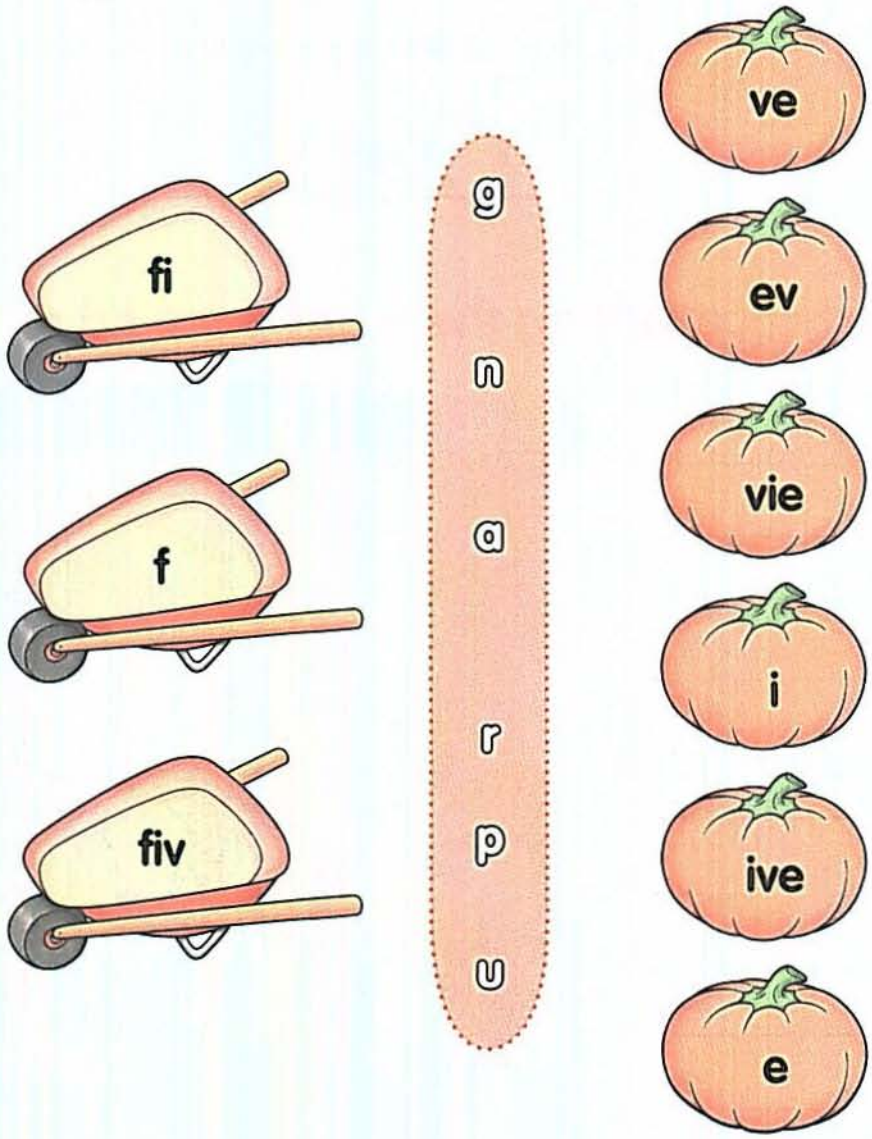

What do you call a pumpkin that's in a bad mood?

A _____mpkin

them

Say the word them aloud as you trace it.

them

Now practice writing the word once on each line.

I have two dogs. I like to play with _____.

Word Hunt

The word them is in the story five times. Hunt for the word and circle it each time it appears. Then circle the umbrellas with the word them inside.

I can't find my rain boots. It's raining outside, so I need to wear them. They are usually in my closet. I looked in the closet, but they weren't there. Then I looked under my bed. I can't find them anywhere. The last time I wore them was yesterday. I took them off when I put down my umbrella. I know where they are now! I put them under my umbrella!

its

Say the word its aloud as you trace it.

its

Now practice writing the word once on each line.

Let's help the bird find _____ nest.

Ring Around the Rhyme

Draw a line to the words that rhyme with its.
Underline the letters i-t-s in each word.

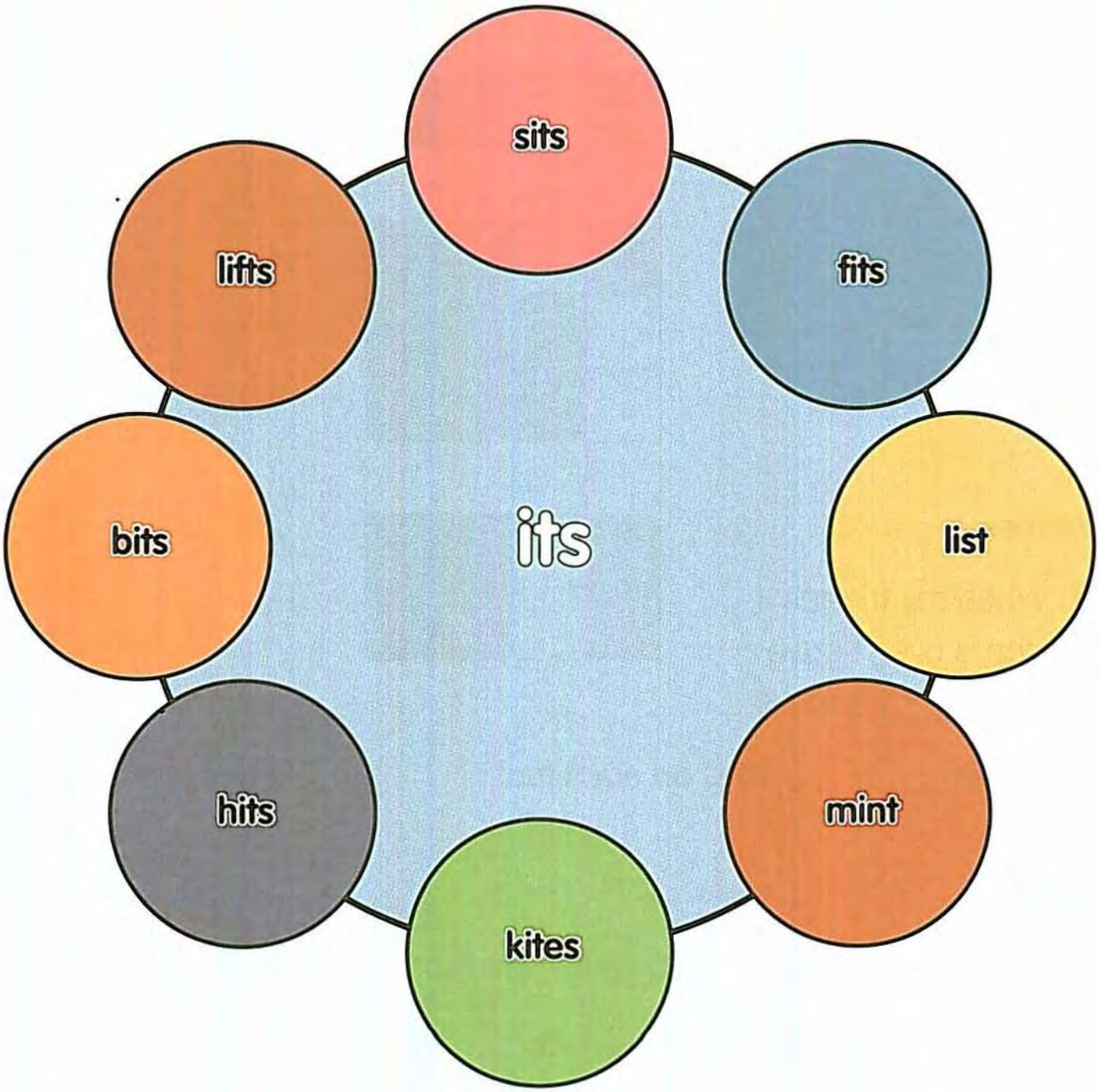

Review: Crossword Puzzle!

Use the sentence clues below to solve the crossword puzzle.

why **off** **five** **them** **its**

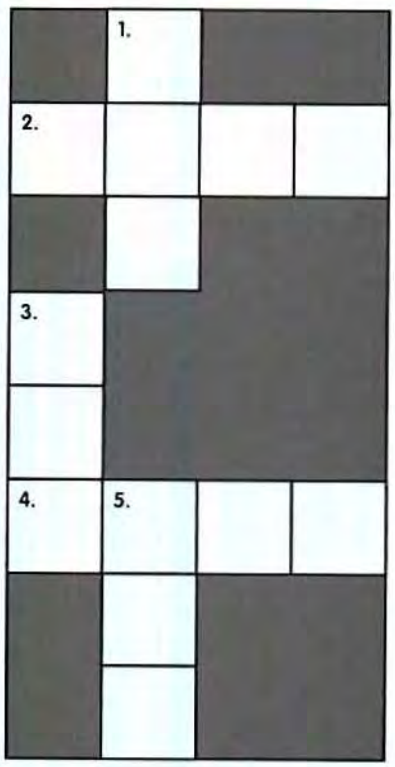

Across

2. When my friends came over, I gave _____ snacks.

4. I have _____ toes on each foot.

Down

1. _____ is blue your favorite color?

3. Turn _____ the radio, please.

5. The bus is on _____ way to the city.

Review: High Five

Look for the review words as you read the sentences inside each box. Put a check in the box that uses all five review words.

☐ **1.** Why do you have five hats on? Take four of them off!

☐ **2.** There are five cookies in the box. Why don't we take its lid off and eat them?

☐ **3.** Why is my coat on the floor? I think it fell off its hook.

☐ **4.** Why did you wear muddy shoes in the house? Please take them off right away.

has

Say the word has aloud as you trace it.

has

Now practice writing the word once on each line.

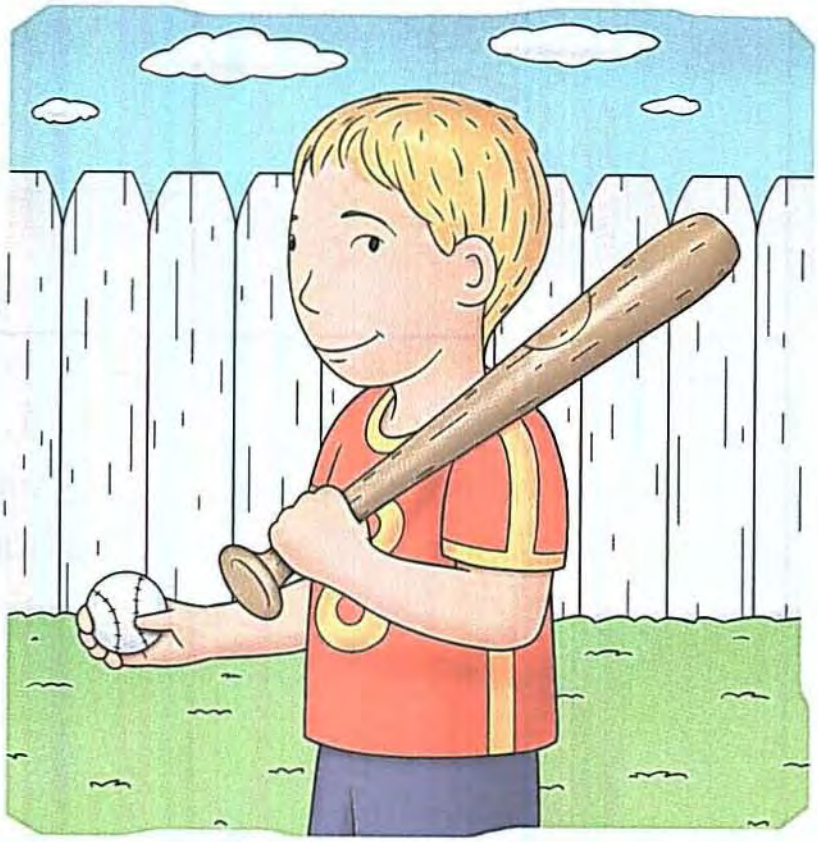

He _____ a ball and a bat.

Keep on Track

Look for the word **has** in each track. Circle it each time you see it. Then count the number of circled words in each track and write it in the sign.

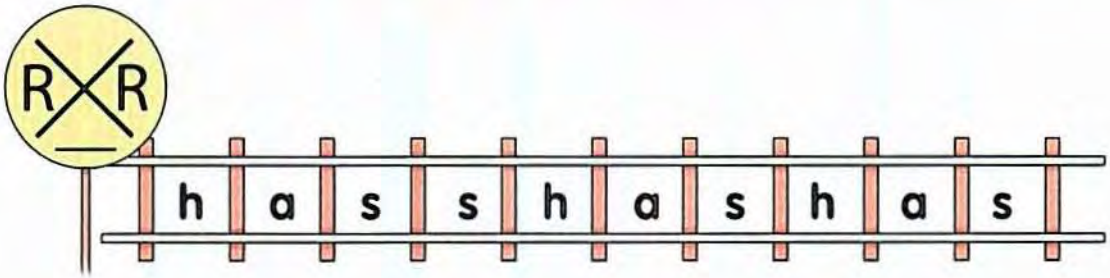

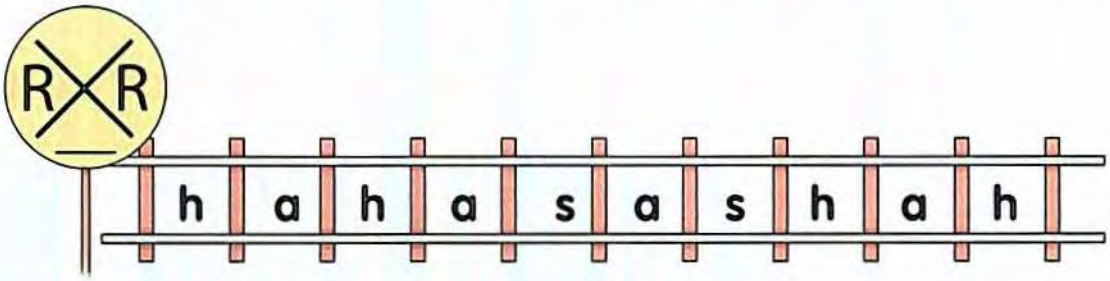

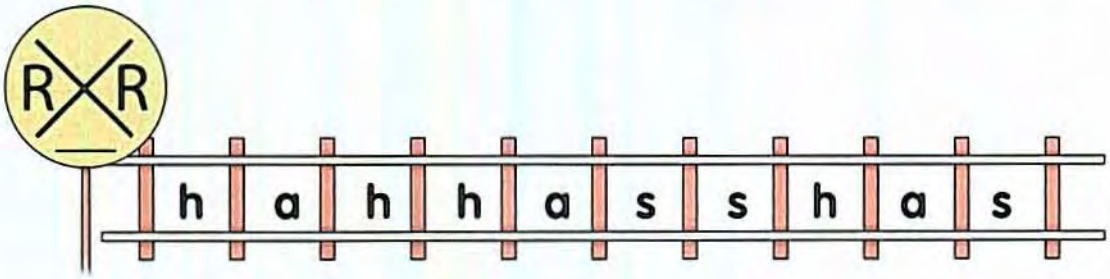

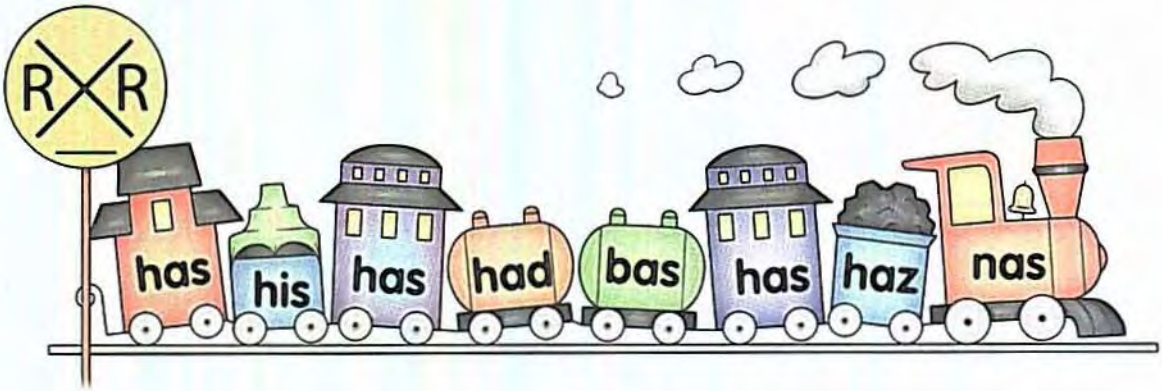

green

Say the word green aloud as you trace it.

green

Now practice writing the word once on each line.

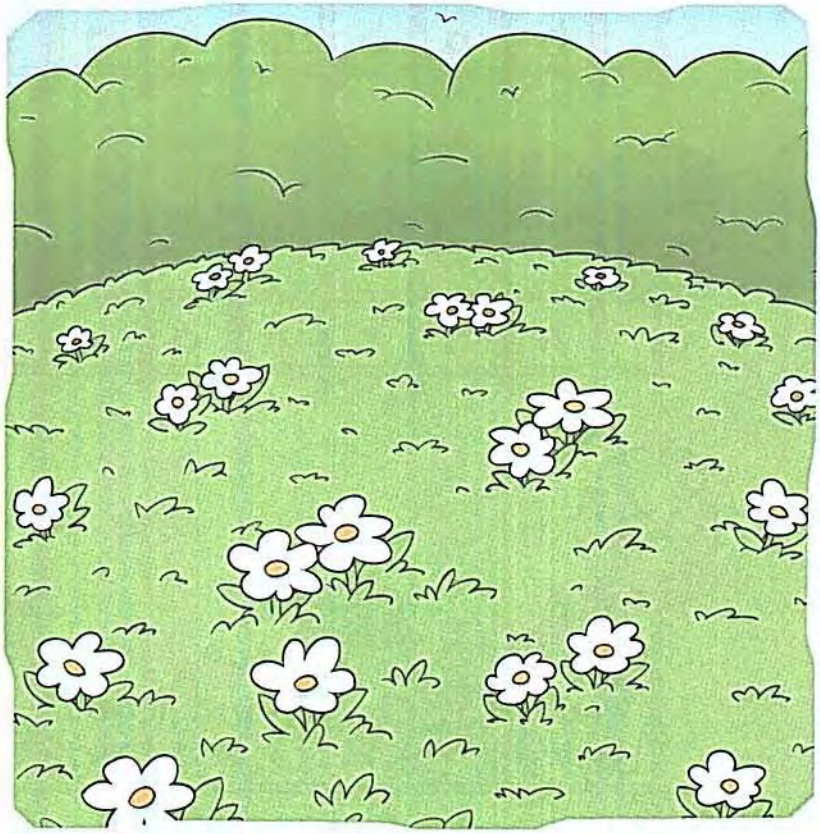

The grass is _____.

Maze Craze

Help the ant find its way through the maze. Connect the letters g-r-e-e-n to make the word green.

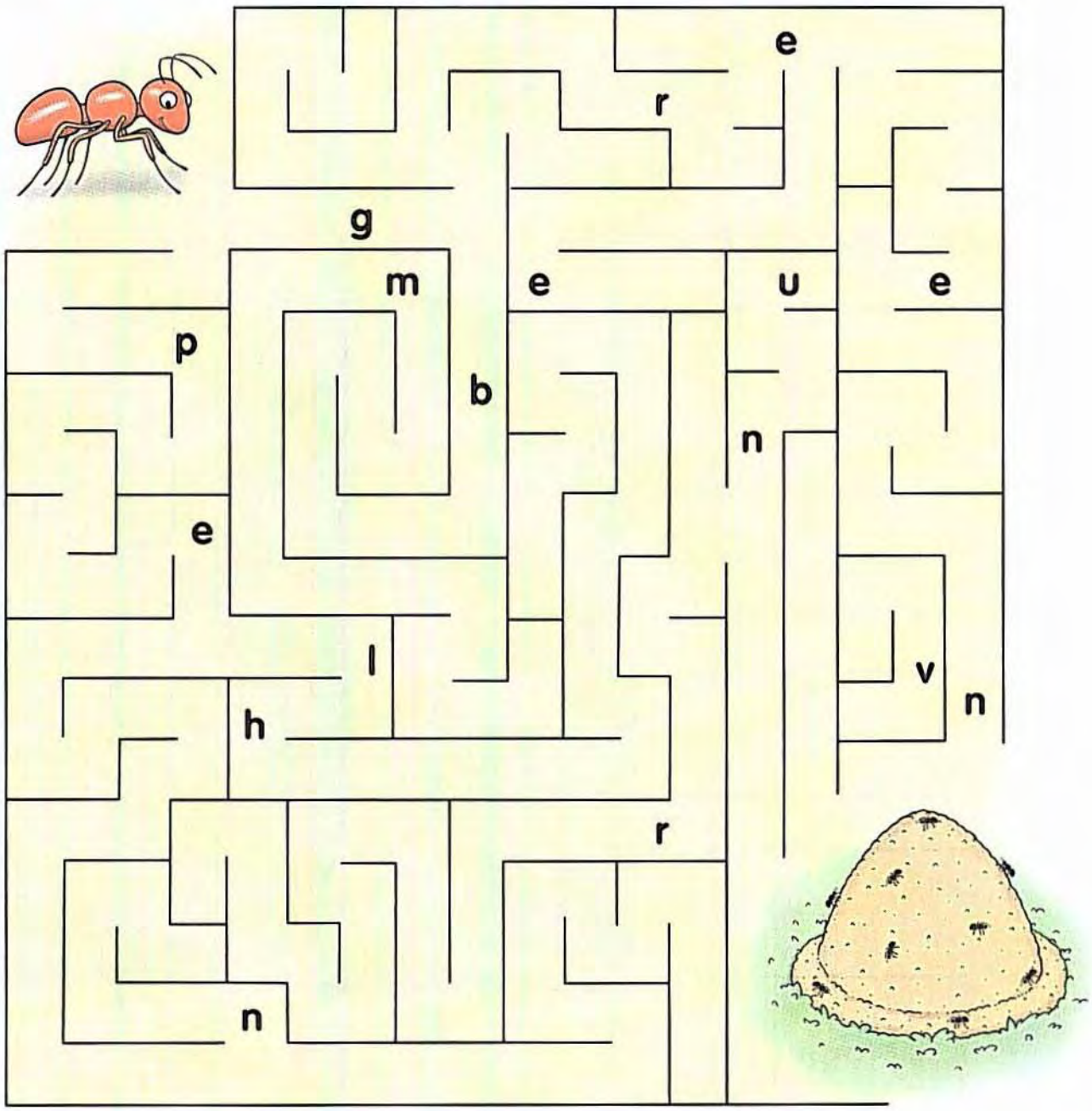

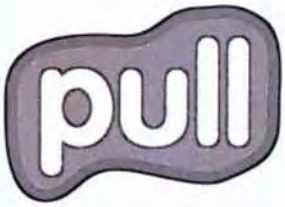

Say the word pull aloud as you trace it.

pull

Now practice writing the word once on each line.

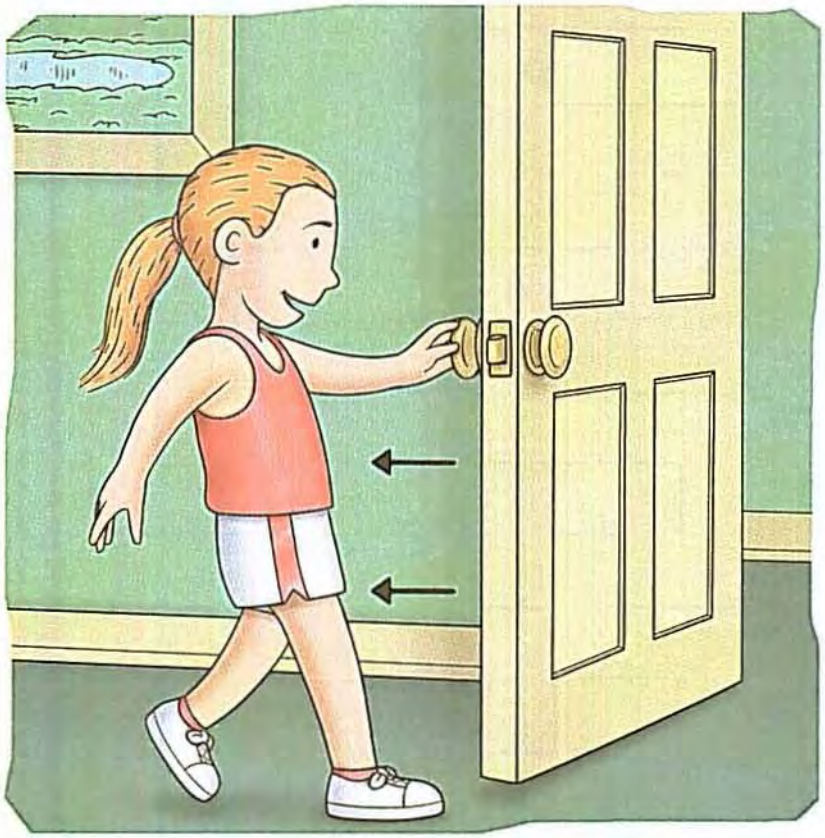

Please _____ the door to open it.

Solve the Puzzle

Circle the puzzle pieces that have the word **pull** inside. Put an X through the other puzzle pieces. Use the code inside the circled puzzle pieces to solve the word puzzle below.

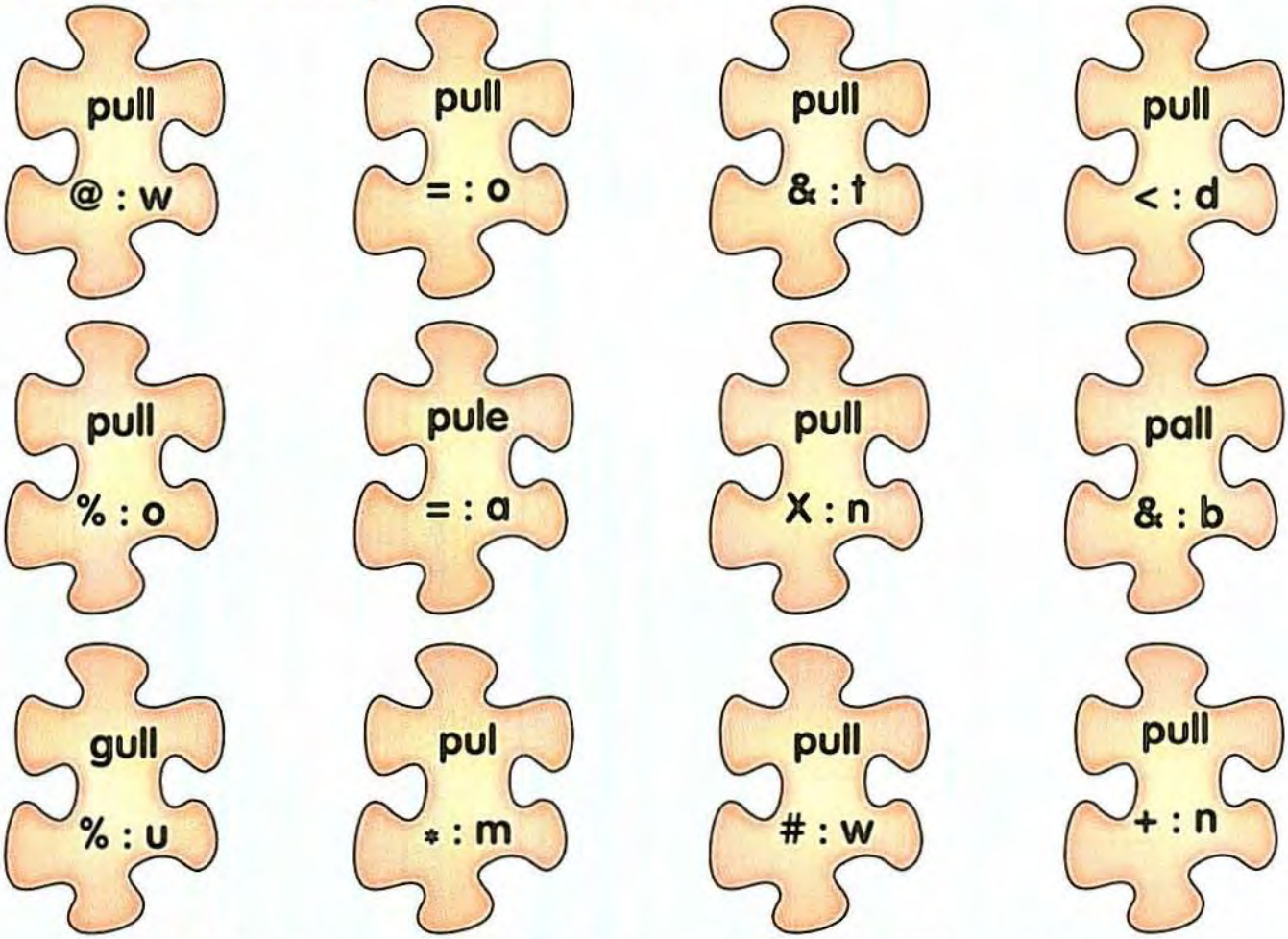

t
o
w
n

___ ___ ___ ___ ___ ___ ___ ___

< % @ + & = # X

wash

Say the word wash aloud as you trace it.

wash

Now practice writing the word once on each line.

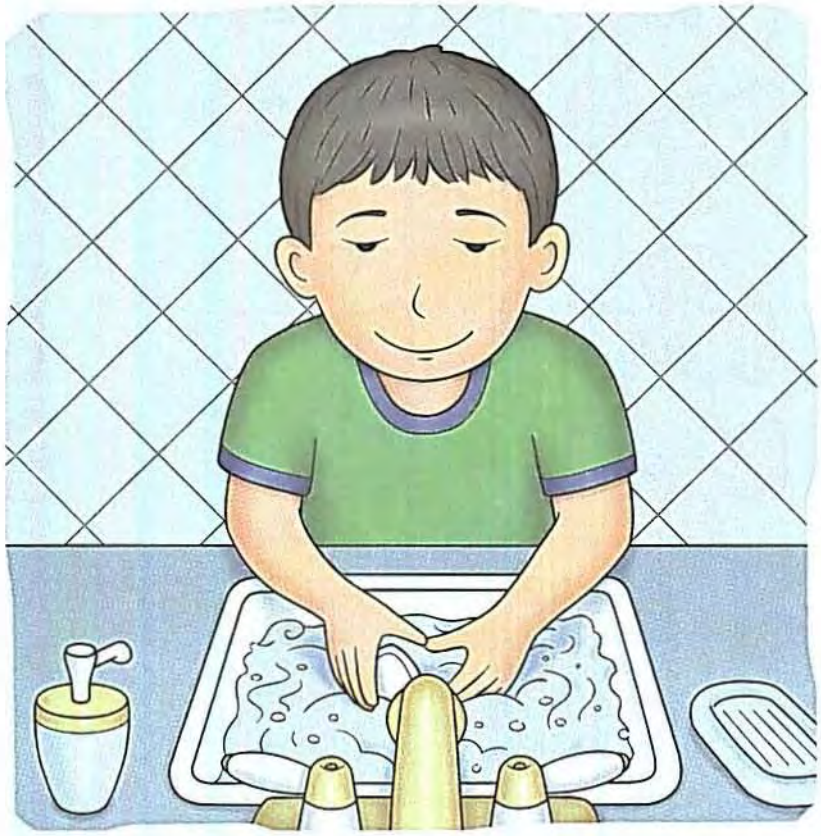

Please _____ your hands.

Target Words

Circle the words that have wash hidden inside.
Underline the letters w-a-s-h in each circled word.

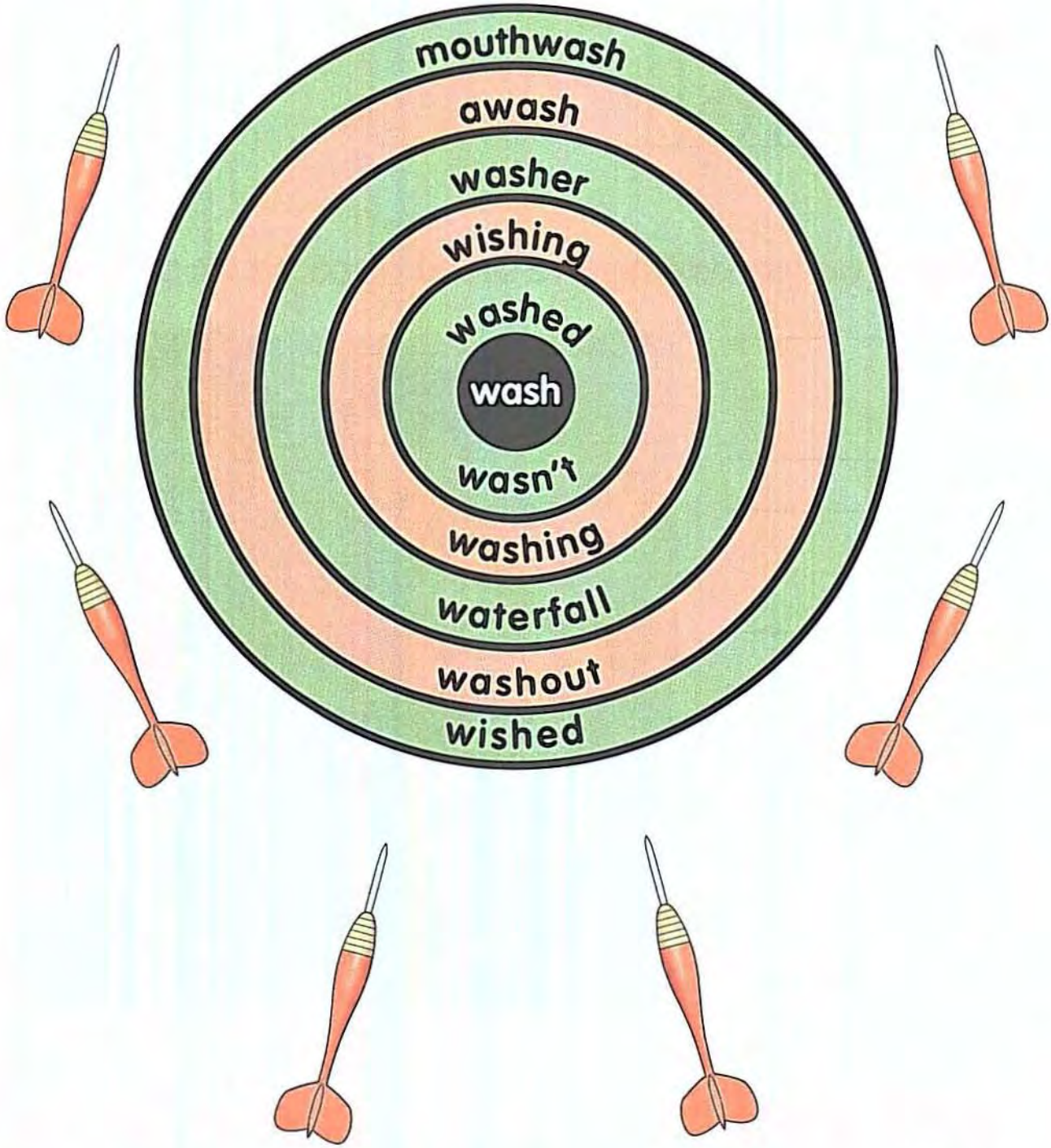

tell Say the word tell aloud as you trace it.

tell

Now practice writing the word once on each line.

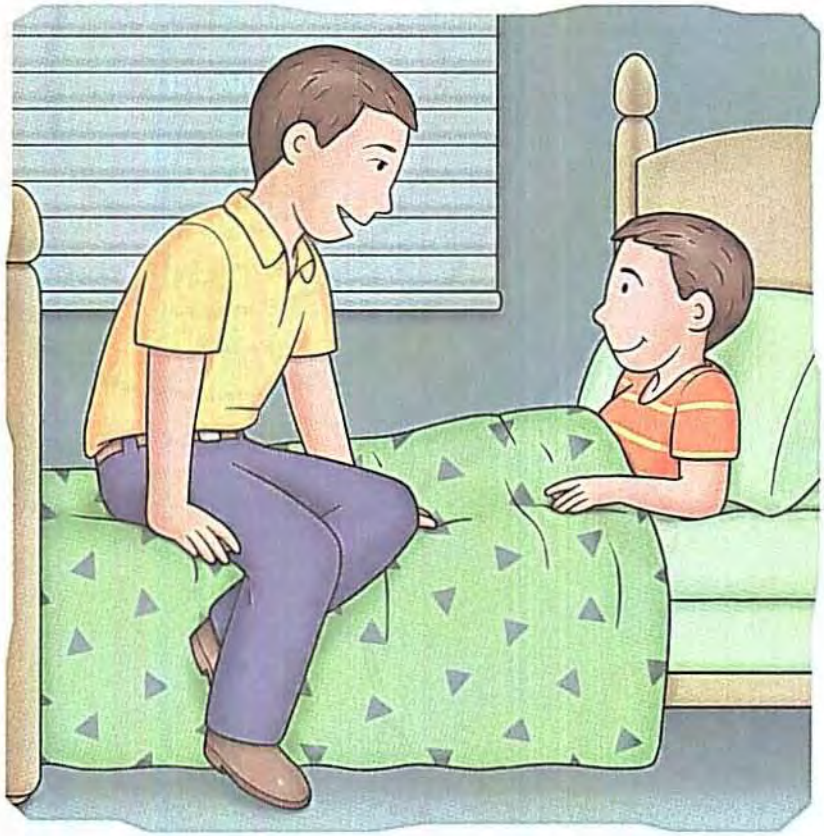

Will you _____ me a story?

Q Versus A

Circle the word tell every time it appears. When you circle the word tell in a question, give the Q Team a point. When you circle the word tell in an answer, give the A Team a point. See how many points the Qs and As get!

Q: May I tell you a secret? **A:** Sure, you may tell me a secret.	**Q:** Will you tell me where the cookies are? **A:** I can't tell you until after lunch!
Q: Should we tell Dad about this? **A:** Of course we should tell him.	**Q:** Would you tell Mom I'm ready? **A:** I already told her!

Q: A:

Review: Crossword Puzzle!

Use the sentence clues below to solve the crossword puzzle.

has green pull wash tell

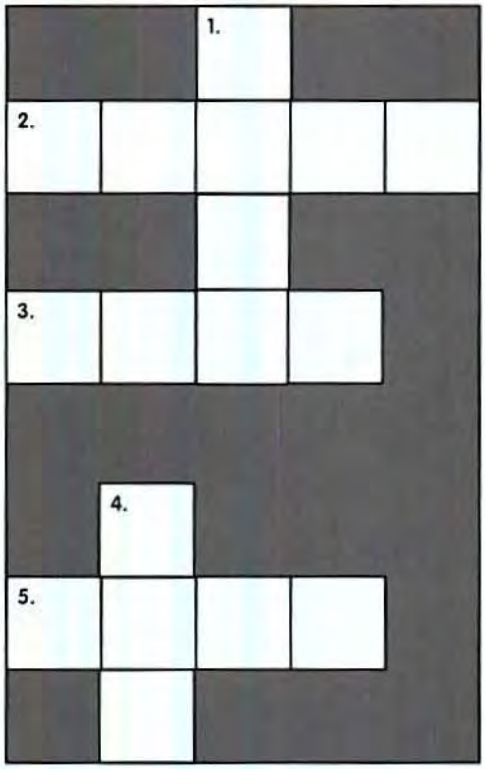

Across

2. In spring, the leaves are _____ .

3. Please _____ a chair up to the table.

5. The car is dirty so we need to _____ it.

Down

1. Please _____ me about yourself.

4. My sister _____ pretty hair.

Review: Black Out!

Read each sentence, and find the missing word in the boxes. Put an X through all the boxes that show the missing word.

A.

green	wash
has	tell

B.

pull	tell
has	green

1. Our teacher _____ a new game for us to play.

2. She will _____ us how to play.

3. Everyone has to _____ on a long rope.

4. If you fall in the grass, you could get a _____ stain.

5. We can _____ it off in the sink.

Which square has all of its boxes marked off first? _____

best

Say the word best aloud as you trace it.

best

Now practice writing the word once on each line.

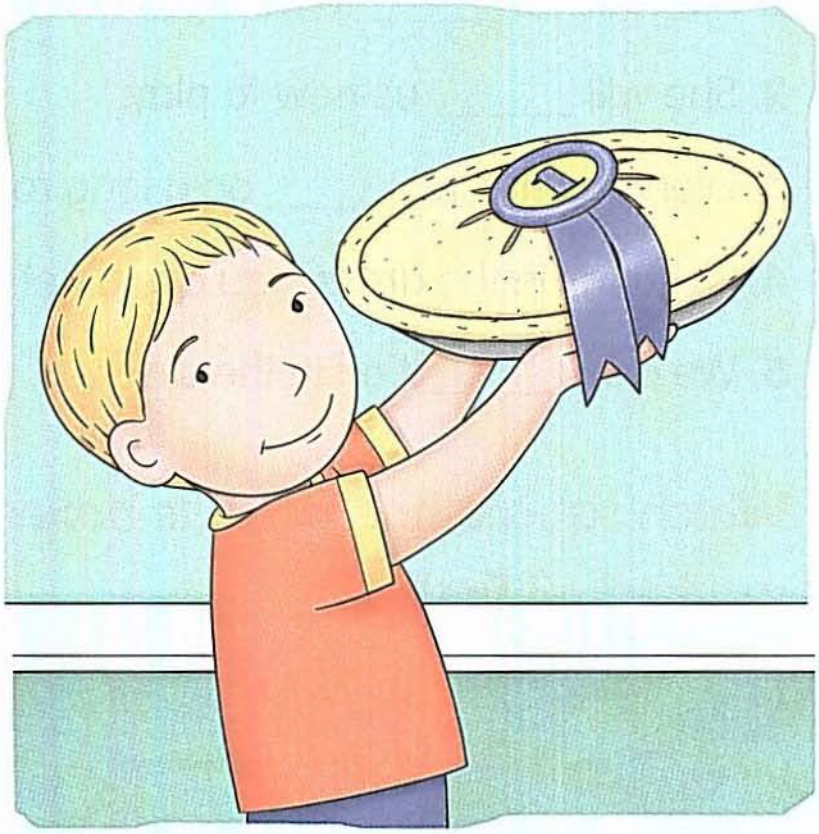

I baked the _____ pie.

Sport Search

Find the word best three times in the word search.

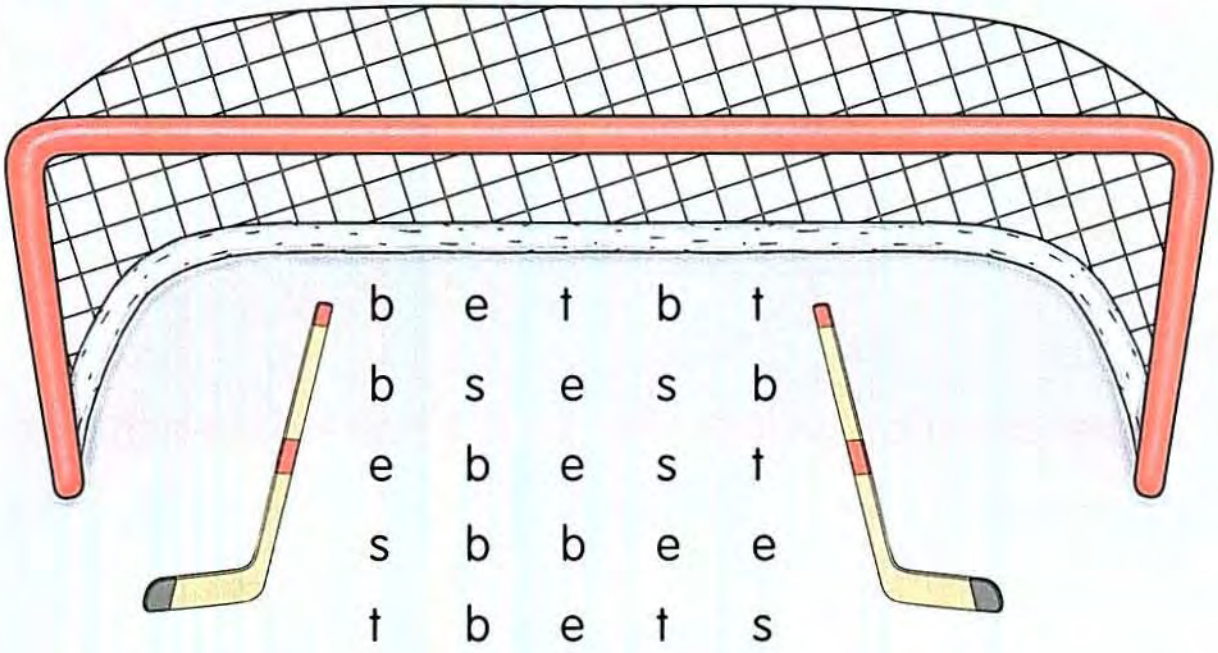

Cross out all the hockey sticks that don't show the word best.

Say the word put aloud as you trace it.

put

Now practice writing the word once on each line.

I _____ my toy in the box.

Scrambled Eggs

Look at the eggs inside each nest. Can the letters be unscrambled to make the word **put**? If they can, write **put** on the line. If not, leave the line blank.

1. 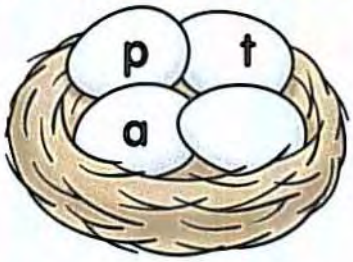

_____

2. 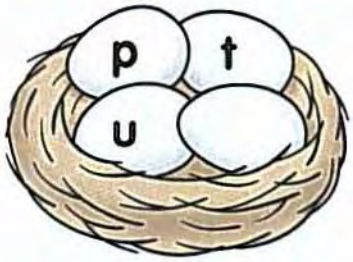

_____

3. 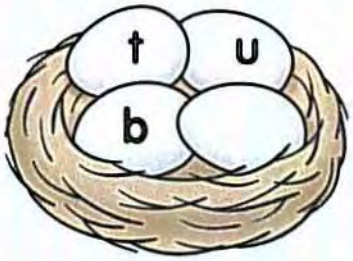

_____

4. 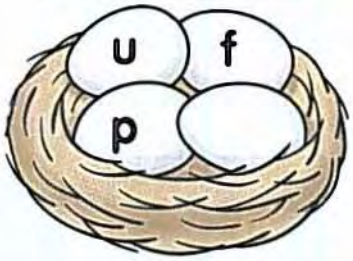

_____

5. 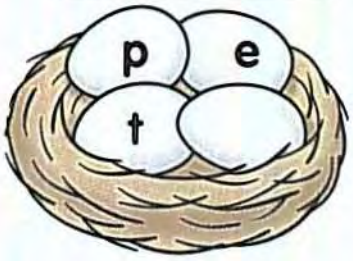

_____

6. 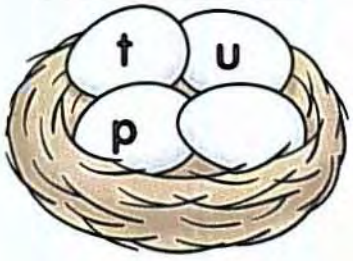

_____

7. 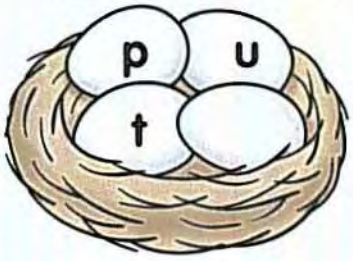

_____

8. 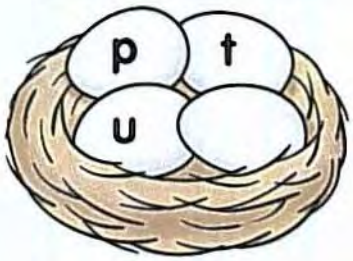

_____

take

Say the word take aloud as you trace it.

take

Now practice writing the word once on each line.

I _____ my dog to the park.

Match Patch

Look at the letters in each wheelbarrow and find the matching pumpkin to complete the word take. As you draw lines to the pumpkins, see which letters you pass through. Write the letters below to answer the riddle.

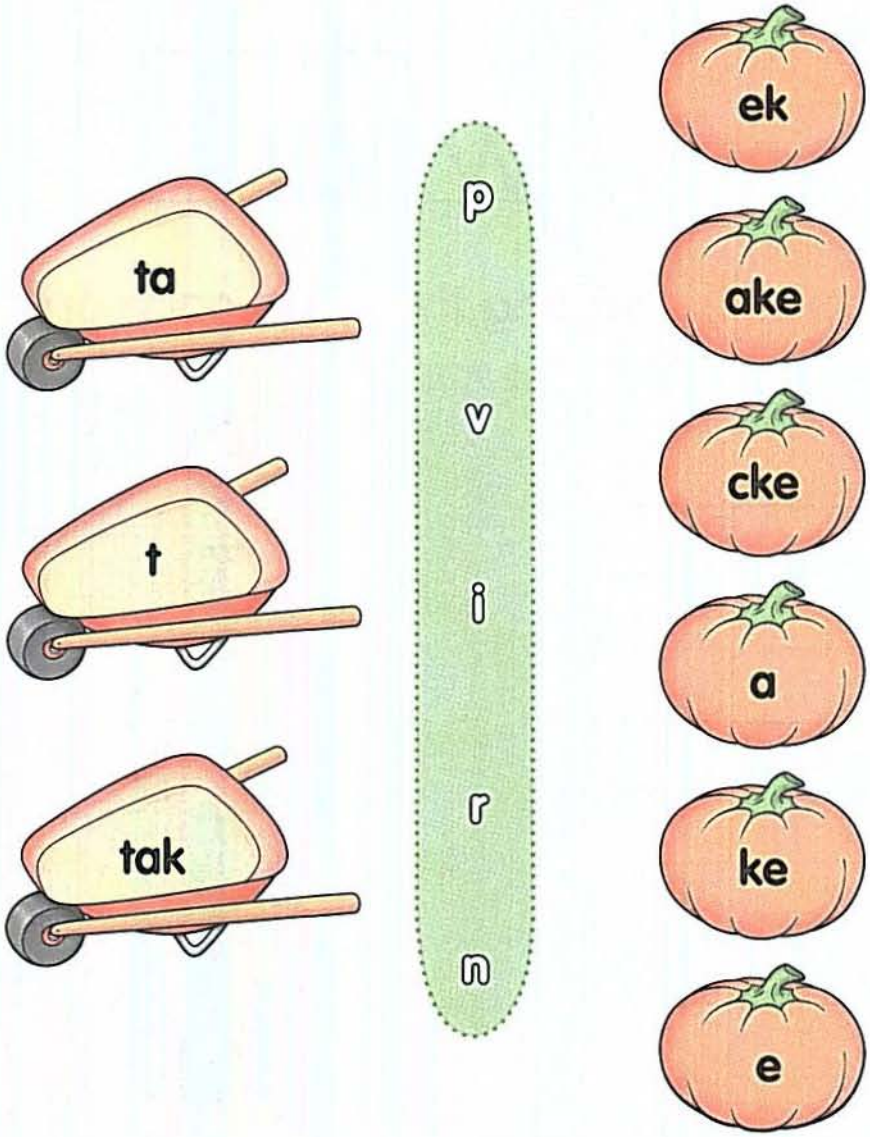

What does a pumpkin say when you ask "How are you"?

I'm _____e.

when

Say the word when aloud as you trace it.

when

Now practice writing the word once on each line.

The bell rings _____ it's time for lunch.

Word Hunt

The word when is in the story five times. Hunt for the word and circle it each time it appears. Then circle the lunch boxes with the word when inside.

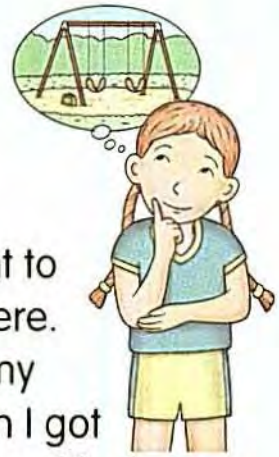

I don't know where my lunch box is. When all the kids are eating, I'll have no lunch! I went to the lost and found. It wasn't there. When was the last time I had my lunch box? I know I had it when I got to school. I was on the playground before school. Maybe I left it by the swings when I was playing there. When I went and looked by the swings, my lunchbox was there! I can hardly wait to eat lunch!

1. whem
2. when
3. when
4. when
5. whin
6. wenn

ask

Say the word ask aloud as you trace it.

ask

Now practice writing the word once on each line.

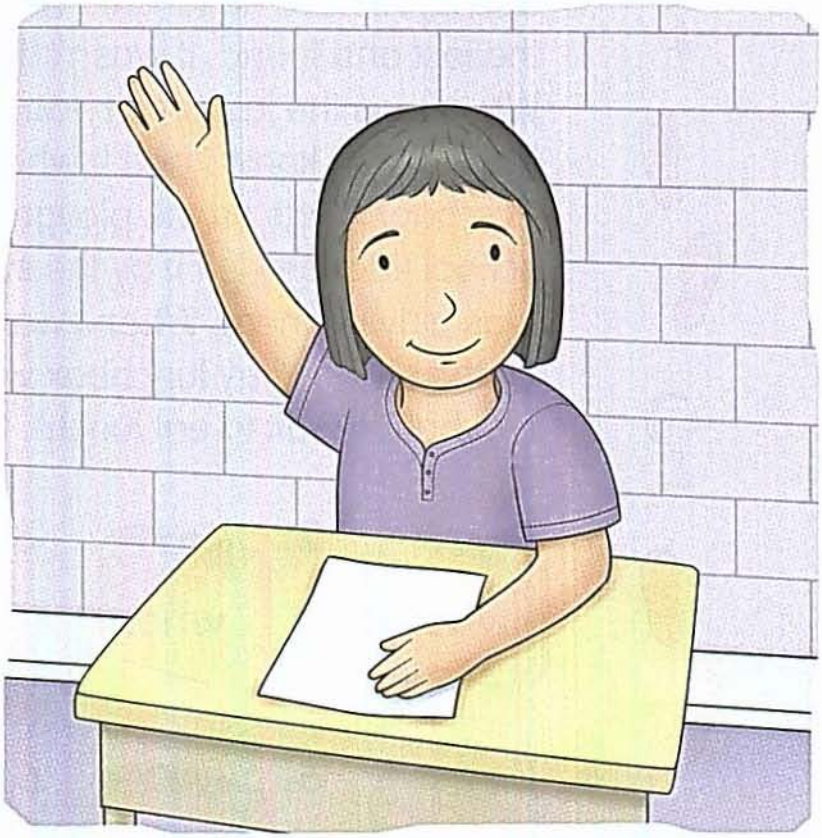

I'll _____ my teacher for help.

Ring Around the Rhyme

Draw a line to the words that rhyme with ask.
Underline the letters a-s-k in each word.

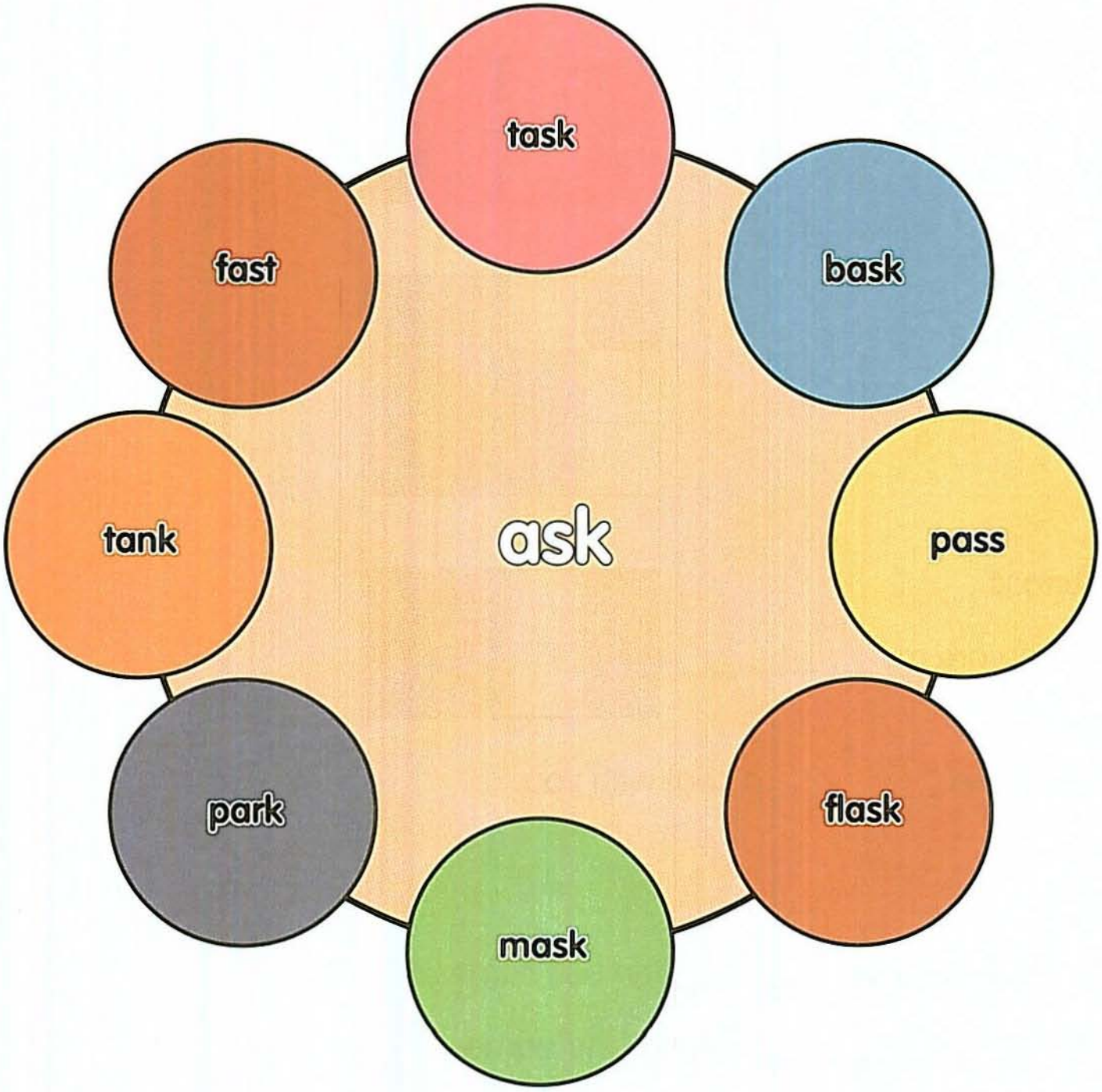

Review: Crossword Puzzle!

Use the sentence clues below to solve the crossword puzzle.

best **put** **take** **when** **ask**

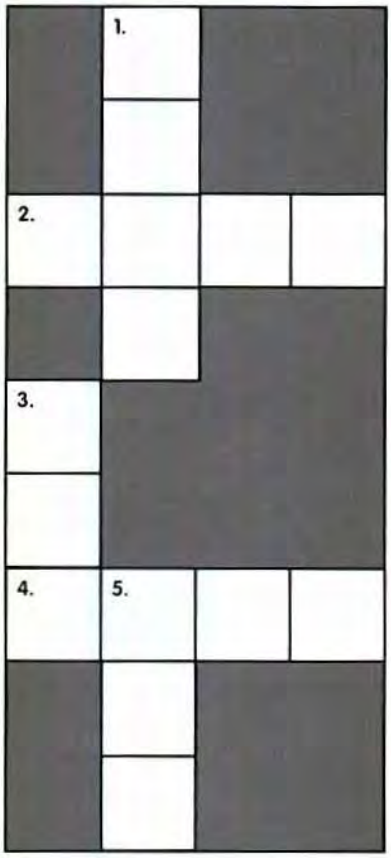

Across

2. You are my _____ friend.

4. Please _____ a coat with you.

Down

1. Do you know _____ the bus comes?

3. It's time to _____ away the game.

5. Let's _____ Dad for some help.

Review: High Five

Look for the review words as you read the sentences inside each box. Put a check in the box that uses all five review words.

☐ **1.** Let's ask Mom if we can take out the toys. We'll do our best to put them all away.

☐ **2.** Remember to put on your best dress when we go to the party.

☐ **3.** When we go camping, take your best tent. Ask Dad to help you put it up.

☐ **4.** I take the bus to school when it's raining. We have the best bus driver.

use

Say the word use aloud as you trace it.

use

Now practice writing the word once on each line.

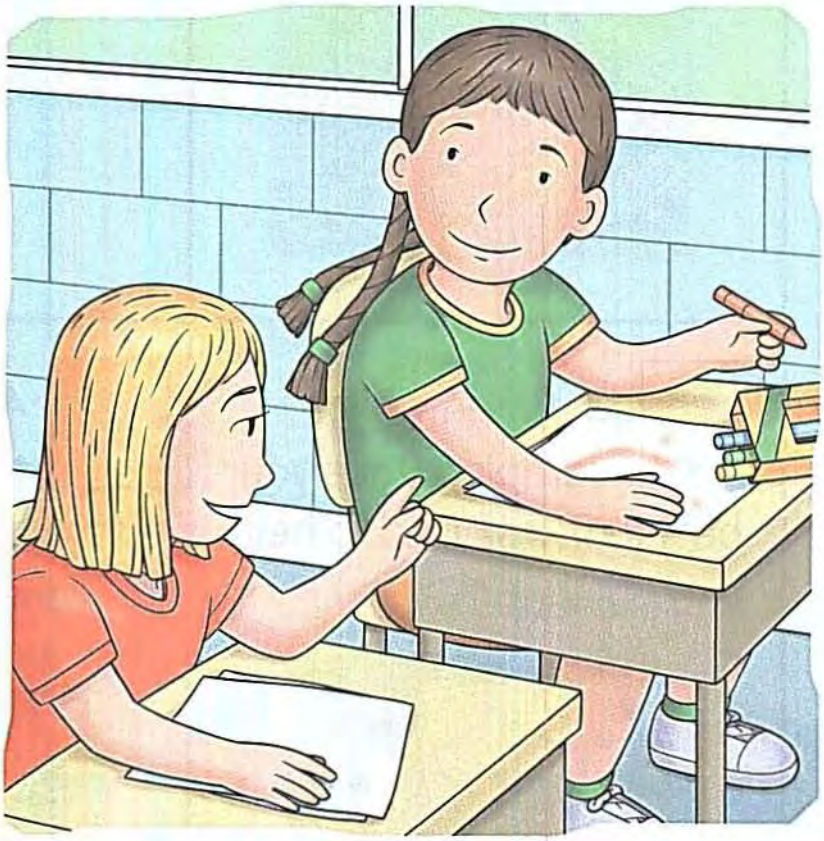

May I _____ your markers?

Keep on Track

Look for the word use in each track. Circle it each time you see it. Then count the number of circled words in each track and write it in the sign.

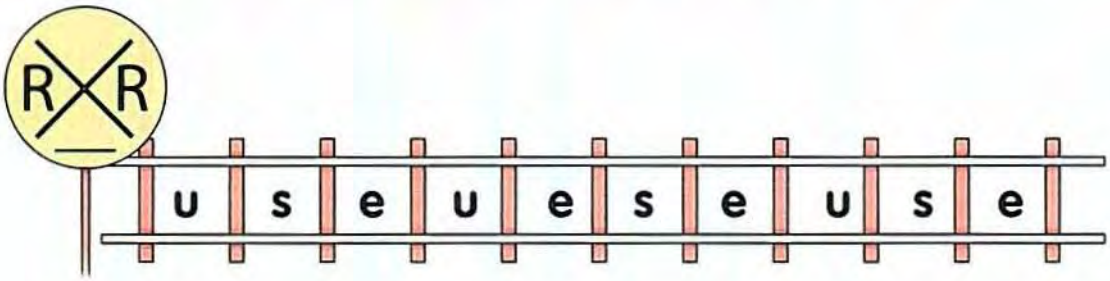

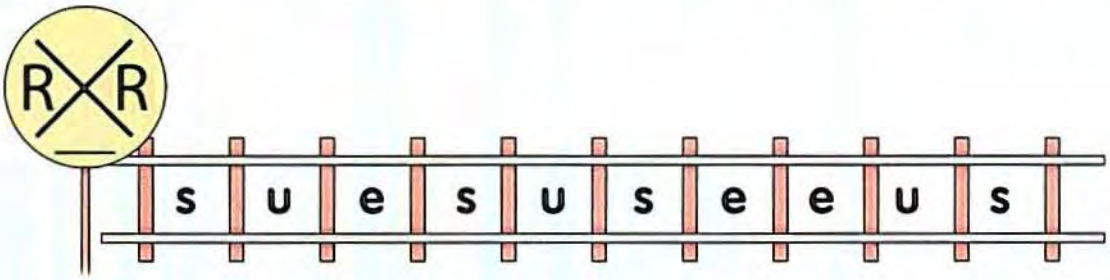

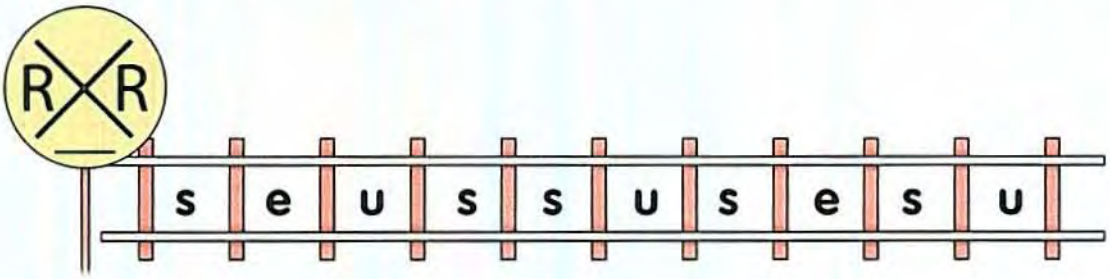

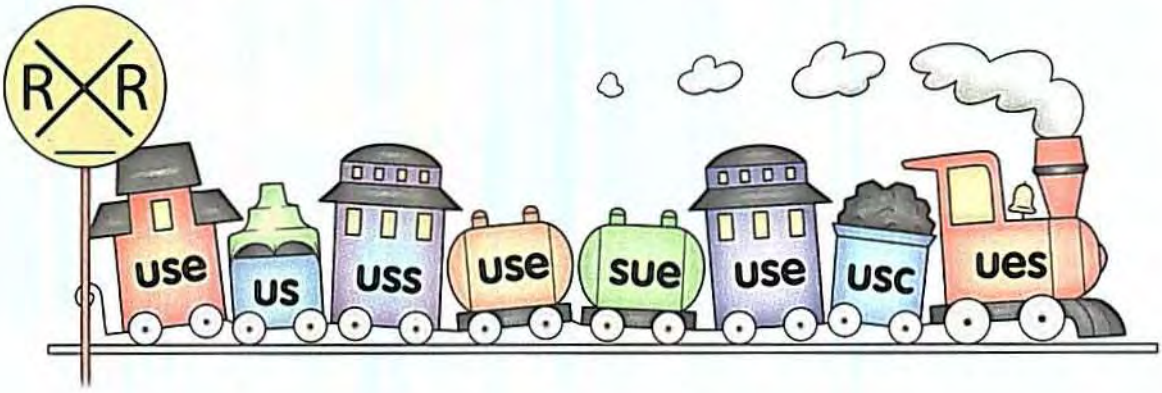

gave

Say the word gave aloud as you trace it.

gave

Now practice writing the word once on each line.

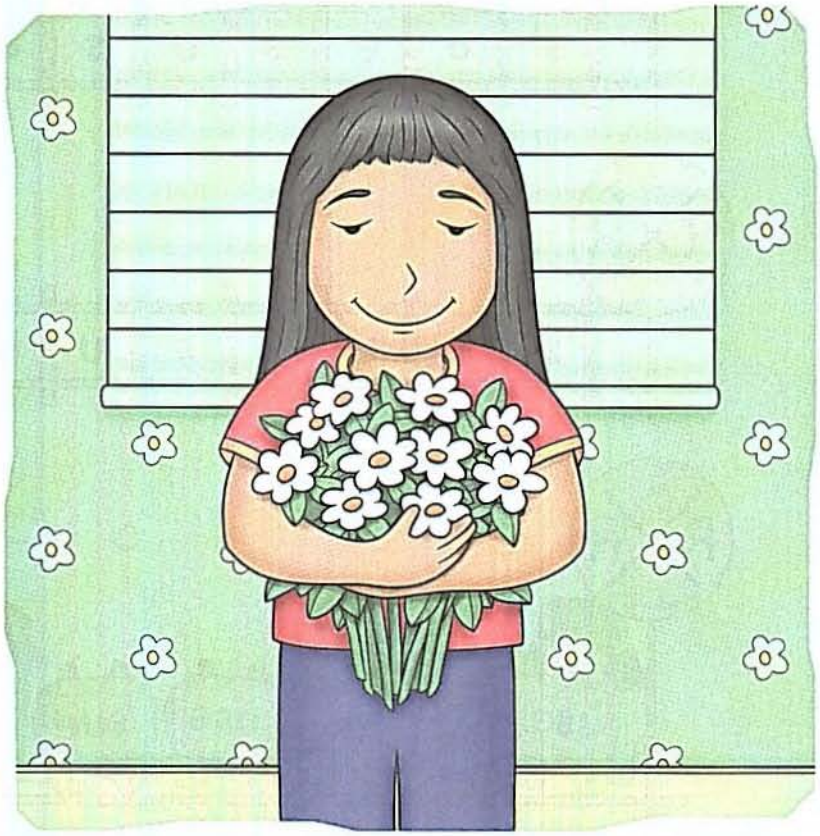

My dad _____ me these flowers.

Q Versus A

Circle the word gave every time it appears. When you circle the word gave in a question, give the Q Team a point. When you circle the word gave in an answer, give the A Team a point. See how many points the Qs and As get!

Q: Who gave you that hat? **A:** My brother gave it to me.	**Q:** How did you get home so fast? **A:** My friend gave me a ride home.
Q: Who gave you gifts for your birthday? **A:** My family and friends gave me gifts.	**Q:** Where did all the cookies go? **A:** I gave them to my friends.

Q: A:

Say the word jump aloud as you trace it.

jump

Now practice writing the word once on each line.

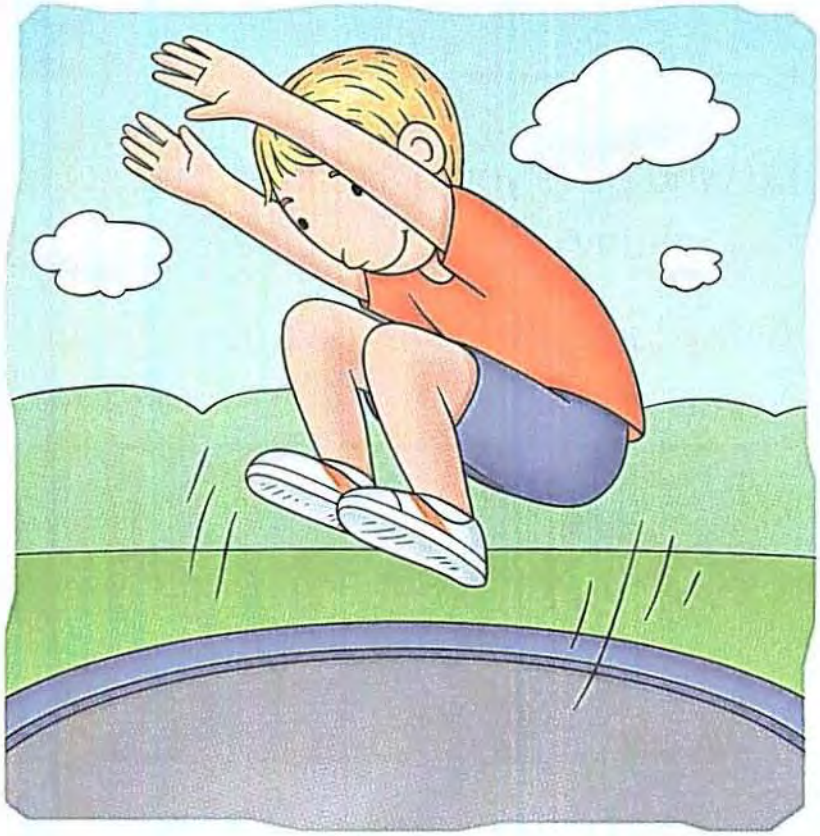

I like to _____ in the air.

Scrambled Eggs

Look at the eggs inside each nest. Can the letters be unscrambled to make the word **jump**? If they can, write **jump** on the line. If not, leave the line blank.

1. 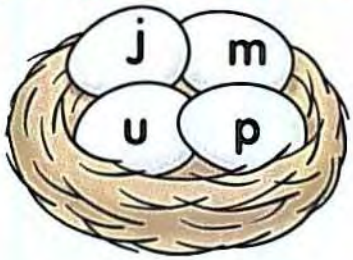

_____

2. 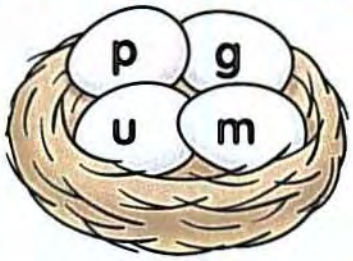

_____

3. 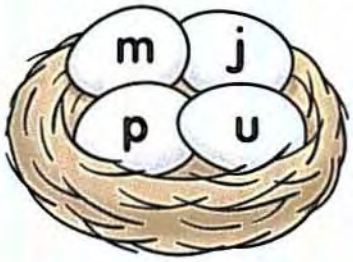

_____

4. 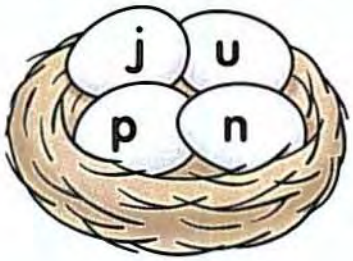

_____

5. 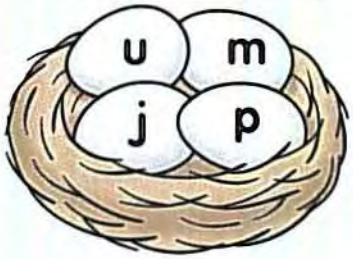

_____

6. 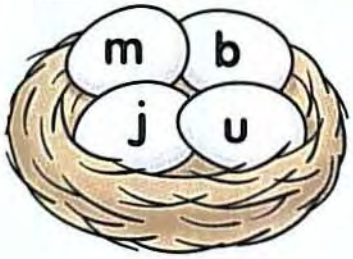

_____

7. 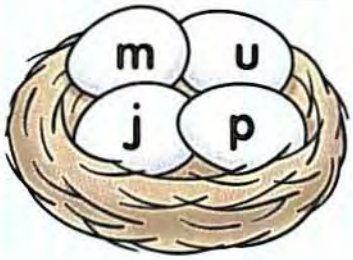

_____

8. 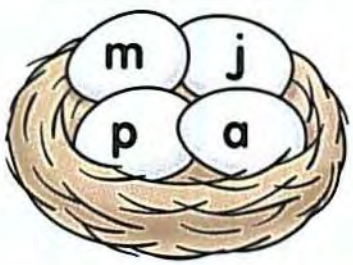

_____

Say the word live aloud as you trace it.

live

Now practice writing the word once on each line.

I _____ in this house.

Match Patch

Look at the letters in each wheelbarrow and find the matching pumpkin to complete the word **live**. As you draw lines to the pumpkins, see which letters you pass through. Write the letters below to answer the riddle.

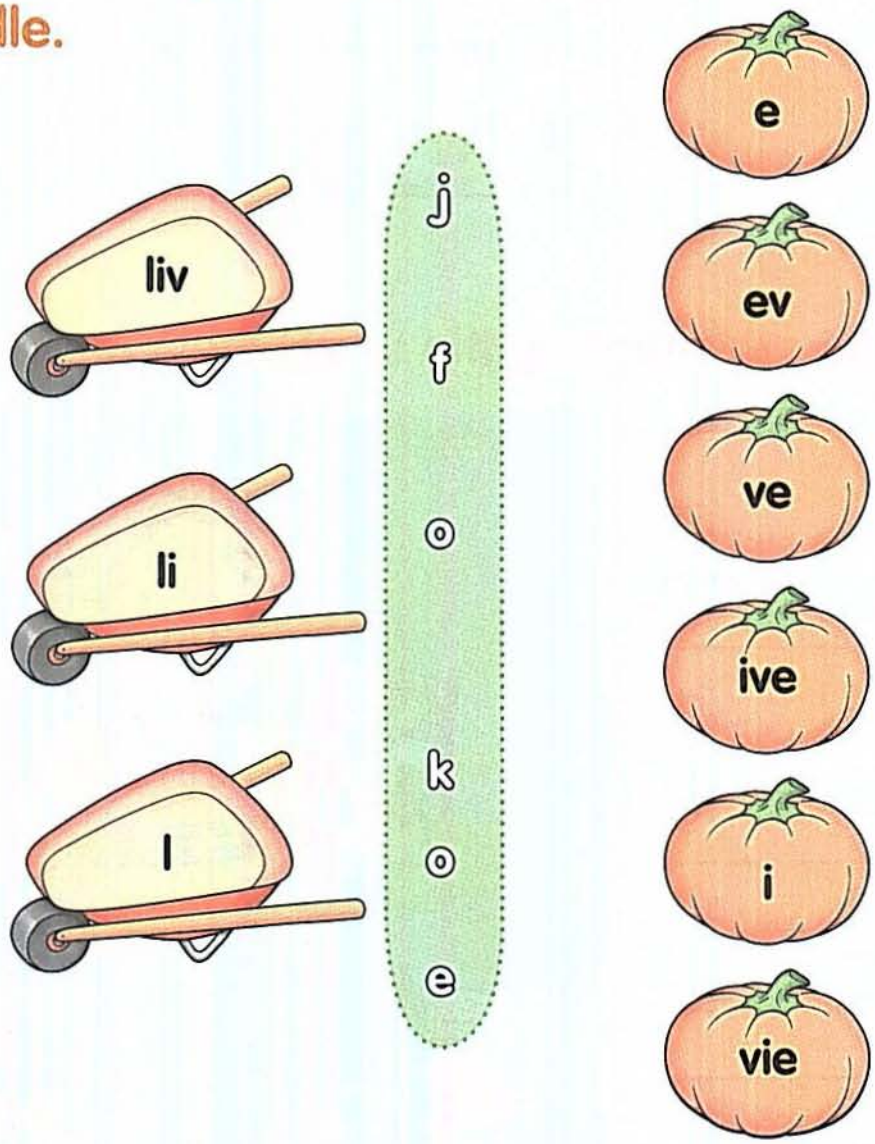

What do you call a pumpkin that likes to tell jokes?

A ___ ___ ___e o'lantern

made

Say the word made aloud as you trace it.

made

Now practice writing the word once on each line.

I _____ a card for my mom.

Word Hunt

The word made is in the story five times. Hunt for the word and circle it each time it appears. Then circle the scarves with the word made inside.

I lost my best scarf! I made this scarf myself. It was the first one I have ever made. I was mad that I had lost it. I made my brother help me look. We made a list of all the places the scarf could be. Then we asked the maid if she had seen it. She thought maybe she saw our dog with the scarf. We found the dog in the middle of the living room, wearing my scarf! It made me laugh.

1. mad
2. made
3. madd
4. made
5. maed
6. made

Review: Crossword Puzzle!

Use the sentence clues below to solve the crossword puzzle.

use **gave** **jump** **live** **made**

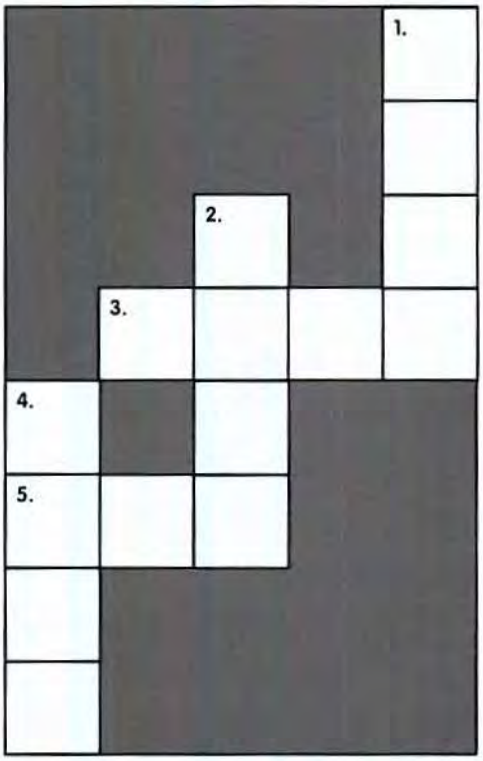

Across

3. My brother _____ me books for my birthday.

5. We need to ask before we _____ it.

Down

1. Do you _____ on my street?

2. We _____ crafts in art class.

4. Try to _____ over the bush.

Review: Black Out!

Read each sentence, and find the missing word in the boxes. Put an X through all the boxes that show the missing word.

A.

use	made
live	jump

B.

gave	made
use	live

1. My grandparents _____ down the street.

2. They _____ me a long, thick rope.

3. My grandmother _____ it herself!

4. We _____ it to play a game.

5. The game we play is _____ rope!

Which square has all of its boxes marked off first? _____

Review: ABC Gumballs

Write the review words in alphabetical order.

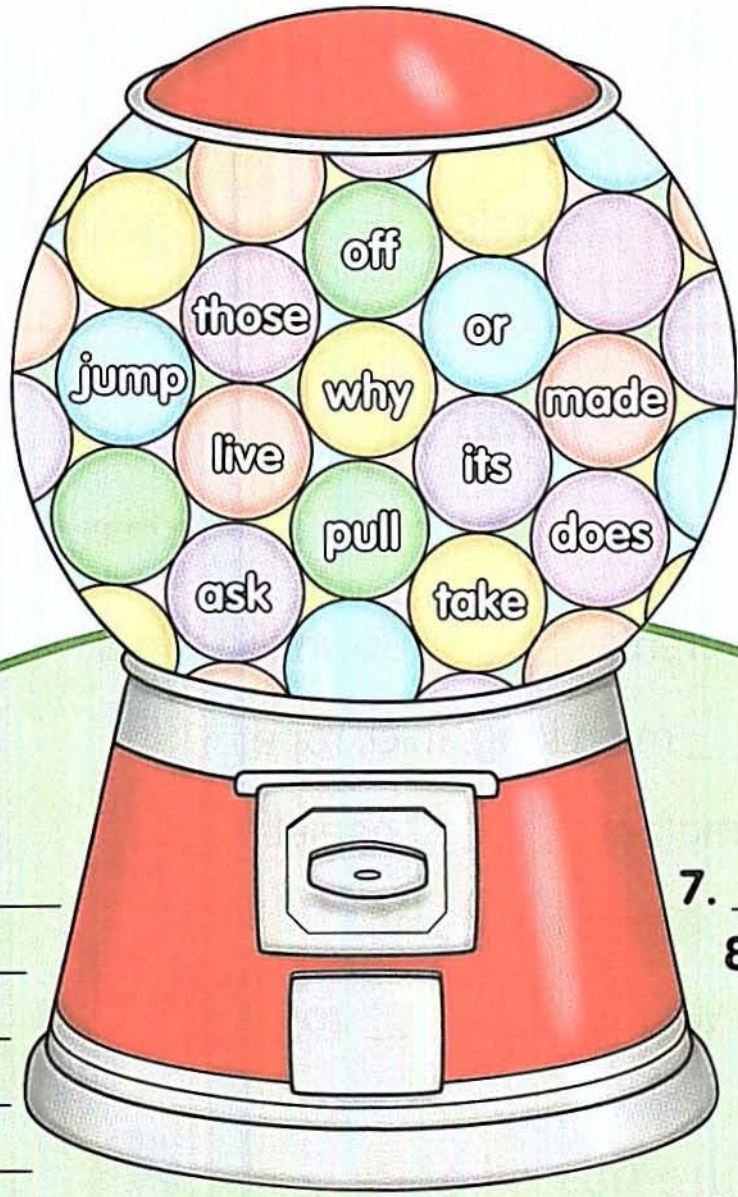

1. _____
2. _____
3. _____
4. _____
5. _____
6. _____
7. _____
8. _____
9. _____
10. _____
11. _____
12. _____

Review: Super Sentences

Use the review words to complete the sentences.

1. How _____ toys did you _____? Make sure to _____ them all away.

many **put** **buy**

2. My neighbor _____ a long hose. Maybe we can _____ it to _____ the car.

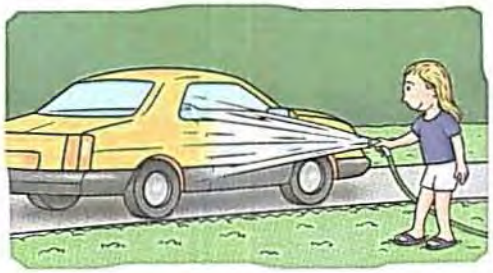

wash **use** **has**

3. I saw _____ ducks _____ we were at the pond. I watched _____ walk across the _____ grass.

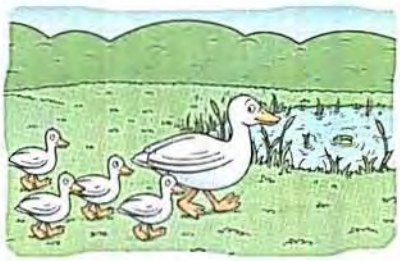

green **when**
five **them**

4. My dad _____ me the _____ birthday gift! I want to _____ all my friends about it.

tell **gave** **best**

Level D

The sight words included in this section are:

about	cut	hold	never	their
always	done	hot	only	today
around	draw	hurt	pick	together
because	drink	if	seven	try
before	eight	keep	shall	upon
better	fall	kind	show	us
both	far	laugh	sing	which
bring	fast	light	six	wish
call	full	long	small	work
carry	got	much	start	would
clean	grow	myself	ten	write

try

Say the word try aloud as you trace it.

try

Now practice writing the word once on each line.

I'll _____ a bite.

Keep on Track

Look for the word try in each track. Circle it each time you see it. Then count the number of circled words in each track and write it in the sign.

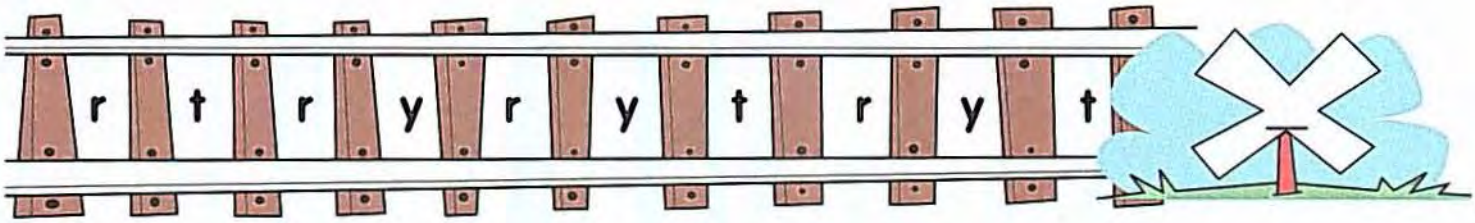

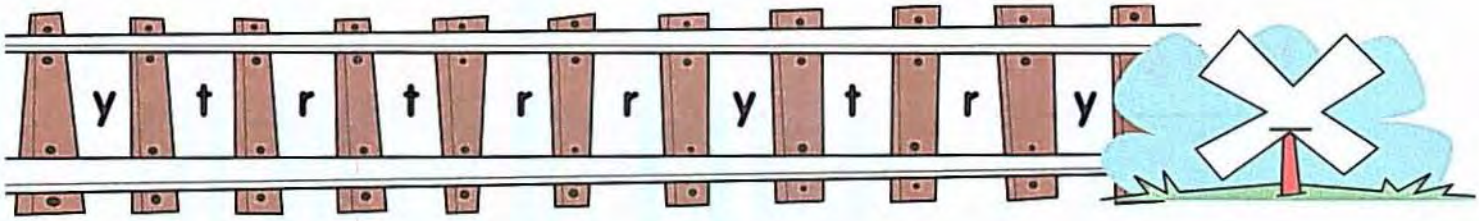

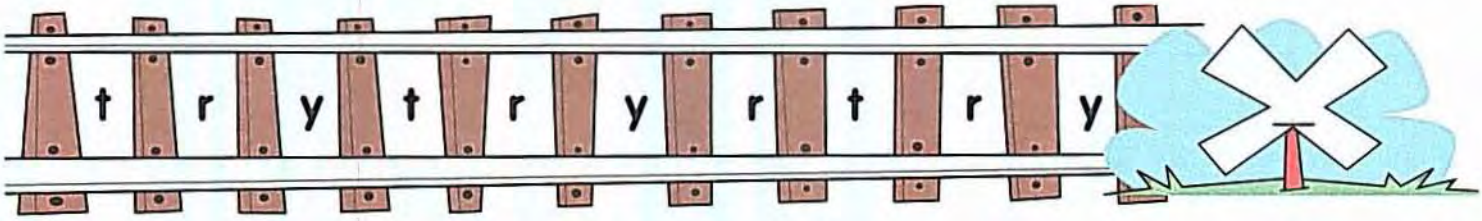

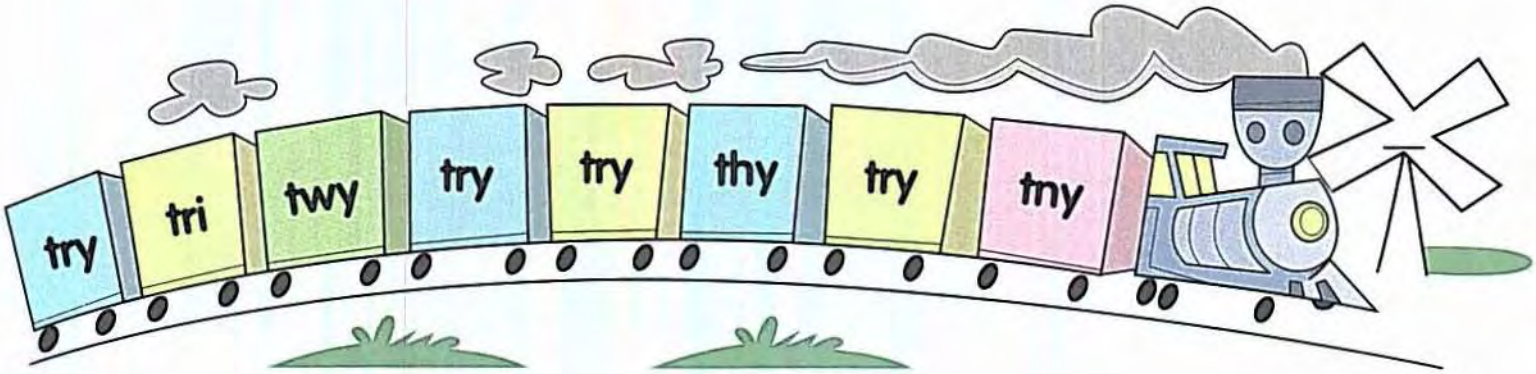

better

Say the word better aloud as you trace it.

better

Now practice writing the word once on each line.

I like apples _____ than oranges.

Word Watch

Circle the birds that have the word **better** inside.

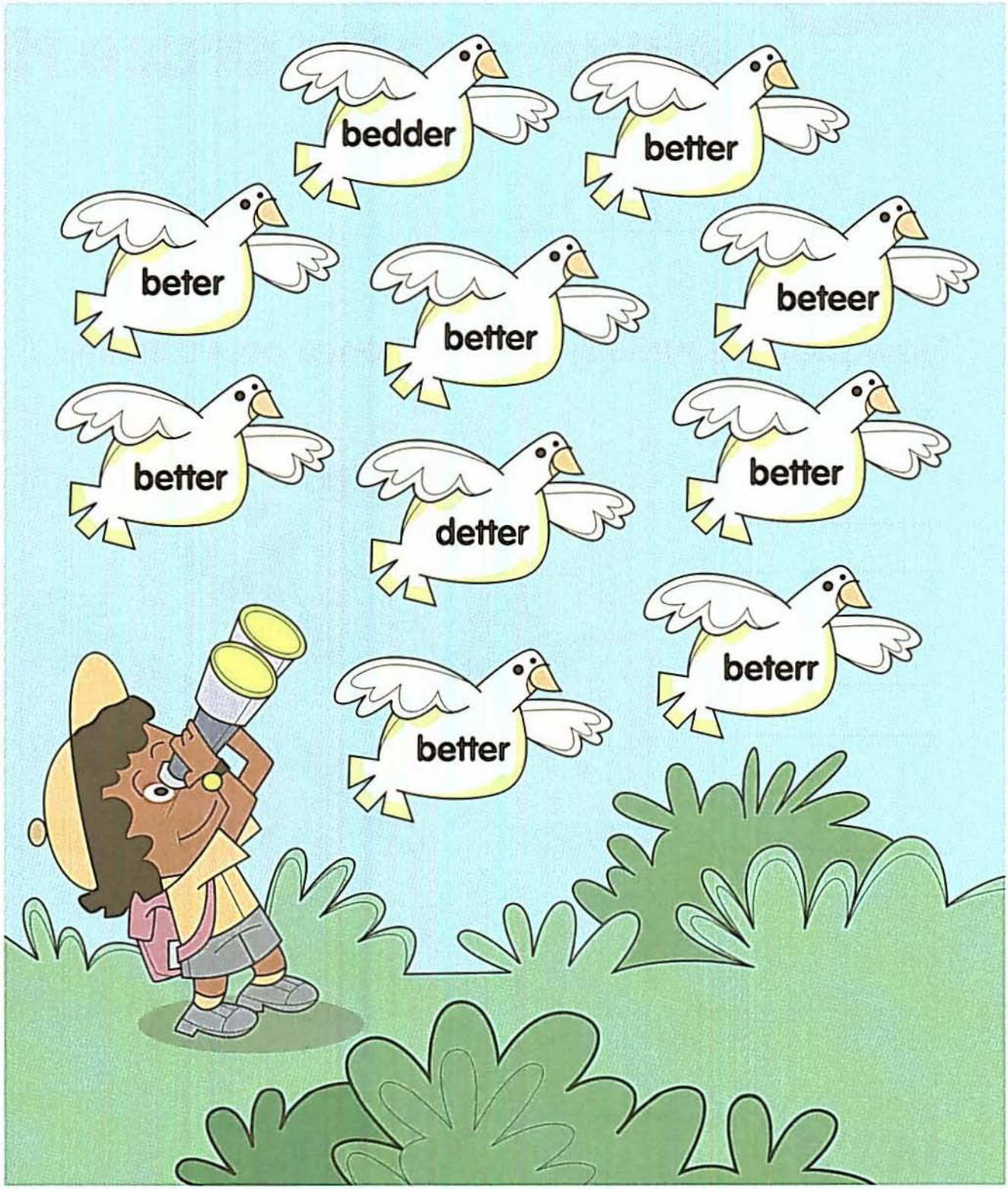

sing

Say the word sing aloud as you trace it.

sing

Now practice writing the word once on each line.

Let's _____ a song.

Crack the Code

The word sing is hidden once in each column. Find the word and circle the letters. Then use the code to complete the riddle below.

n	**1: h**	s	**1: c**	s	**1: d**
g	**2: c**	i	**2: l**	n	**2: o**
s	**3: l**	n	**3: e**	g	**3: i**
i	**4: a**	g	**4: a**	i	**4: f**
s	**5: n**	s	**5: b**	s	**5: h**
i	**6: g**	i	**6: p**	g	**6: u**
n	**7: e**	g	**7: f**	i	**7: r**
g	**8: t**	n	**8: i**	g	**8: g**
i	**9: y**	i	**9: o**	s	**9: a**
s	**10: e**	n	**10: v**	i	**10: w**
n	**11: t**	g	**11: r**	n	**11: a**
g	**12: h**	s	**12: y**	g	**12: y**

Why did the burglar take a shower?

He wanted to make a ___ ___ ___ ___ ___
1 2 3 4 5

___ ___ ___ ___ ___ ___ ___!
6 7 8 9 10 11 12

ten

Say the word ten aloud as you trace it.

ten

Now practice writing the word once on each line.

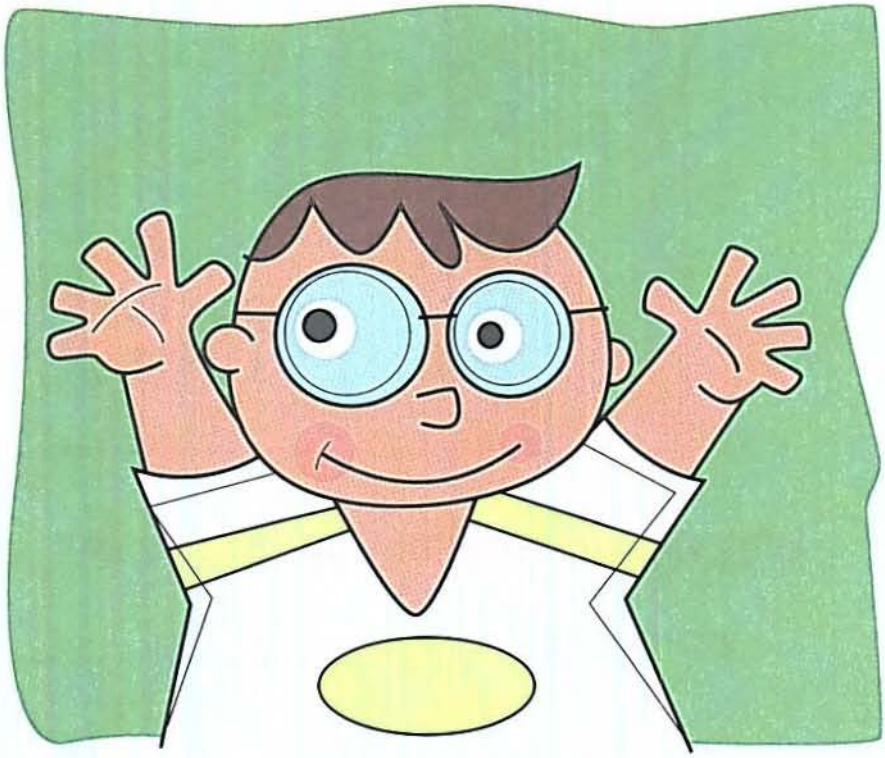

I have _____ fingers.

Target Words

Circle the words that have ten hidden inside.
Underline the letters t-e-n in each circled word.

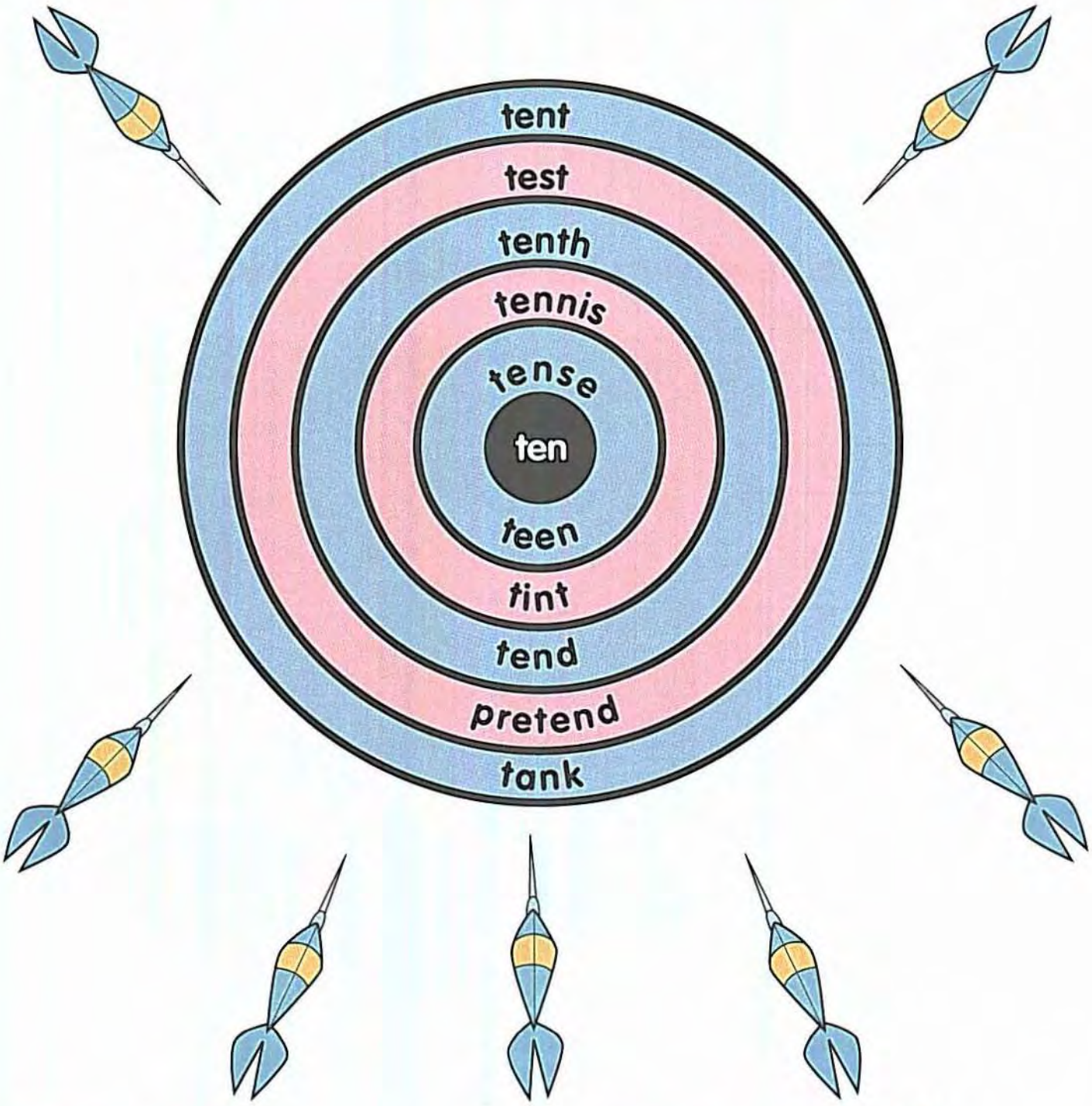

US

Say the word us aloud as you trace it.

us

Now practice writing the word once on each line.

This gift is for _____.

Pen Pals

Circle the word us every time it appears in the letters. Count how many circled words are in each letter, and write the number in the box. Find out which pen pal used the word us more.

Dear Alex,

I hope you can visit me this summer. There are so many things for us to do. My dad will make us pancakes every day. Our tree house is big enough for us to sleep in. You can stay with us as long as you want!

Sincerely,

Justin

Dear Justin,

You've planned a lot of fun things for us! My parents want you to come camping with us. They will take us to the mountains. There is a tent just for us. Call us and let us know if you can come.

Sincerely,

Alex

Review: Crossword Puzzle!

Use the sentence clues below to solve the crossword puzzle.

try better sing ten us

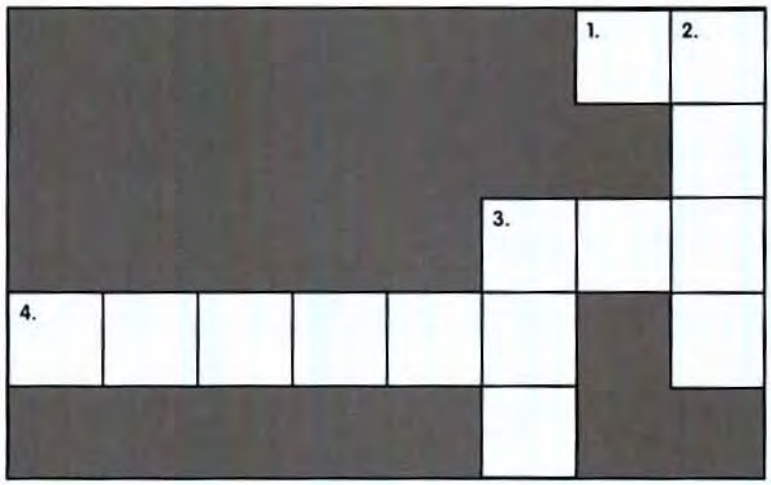

Across

1. Dad gave _____ a ride to school.

3. I have _____ toes.

4. Yesterday I was sick, but today I feel _____ .

Down

2. I can _____ very loud.

3. Let's _____ our best to win the game.

Review: High Five

Look for the review words as you read the sentences inside each box. Put a check in the box that uses all five review words.

☐ **1.** I was sick for ten days. I decided to sing a happy song. It made me feel better.

☐ **2.** Mom told us to try a new food. It tasted better than I thought it would! I ate ten bites.

☐ **3.** There are ten of us in the choir. We try to sing even better every day.

☐ **4.** Our teacher helped us learn to sing better. We practice for ten minutes a day.

wish

Say the word wish aloud as you trace it.

wish

Now practice writing the word once on each line.

I _____ for a new doll.

Search and Splash

Find the word **wish** three times in the word search.

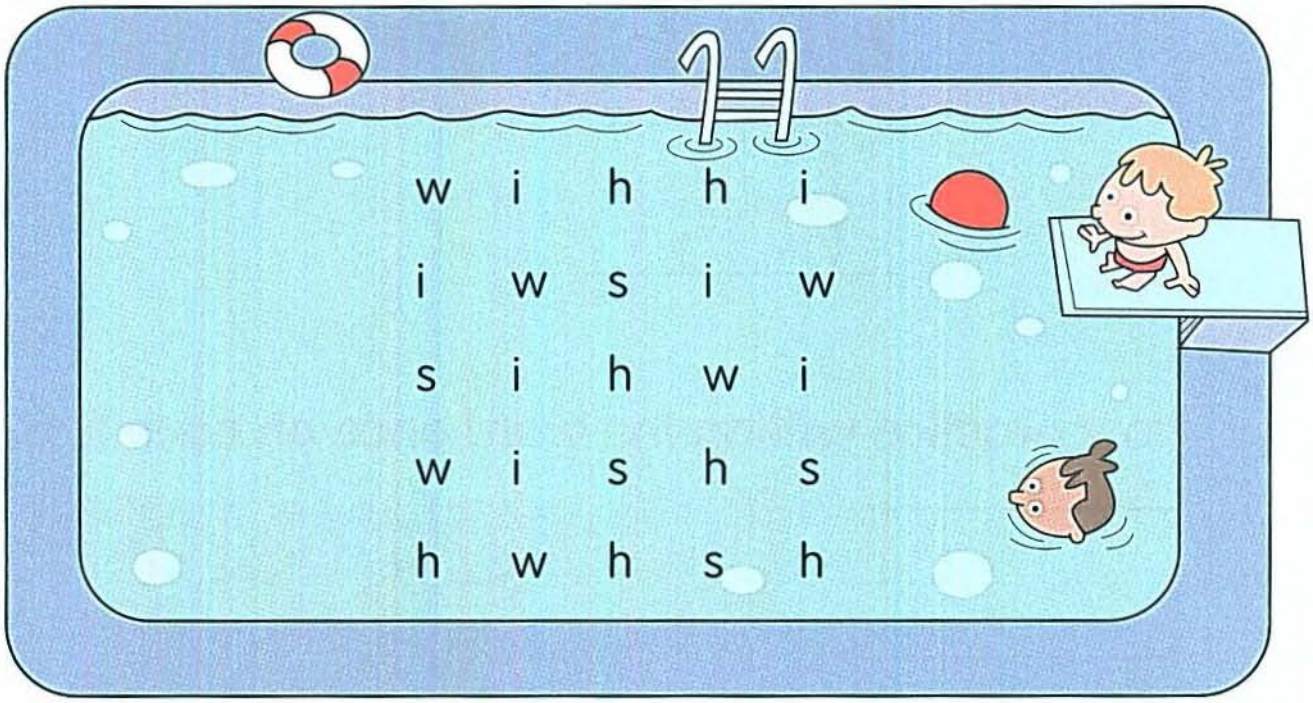

Do the letters go together to make the word **wish**?
Circle Yes or No.

1. wi sh
Yes No

2. mis h
Yes No

3. wa sh
Yes No

4. w ish
Yes No

5. wis h
Yes No

6. w ith
Yes No

Say the word fast aloud as you trace it.

fast

Now practice writing the word once on each line.

I can run _____!

What's the Order?

If the letters can be unscrambled to make the word fast, write it on the line. If the letters don't make the word fast, leave the line blank.

1. s a t f

_____

2. t s a t

_____

3. f t a c

_____

4. s f f a

_____

5. a f s t

_____

6. t f a s

_____

7. f i s t

_____

8. s t f s

_____

Unscramble the words to make a sentence. Write the sentence on the line.

meal ate You fast. your

_____

_____

before

Say the word before aloud as you trace it.

before

Now practice writing the word once on each line.

You can go _____ me.

Stop and Go

Draw a line to connect the letters and make the word **before**.

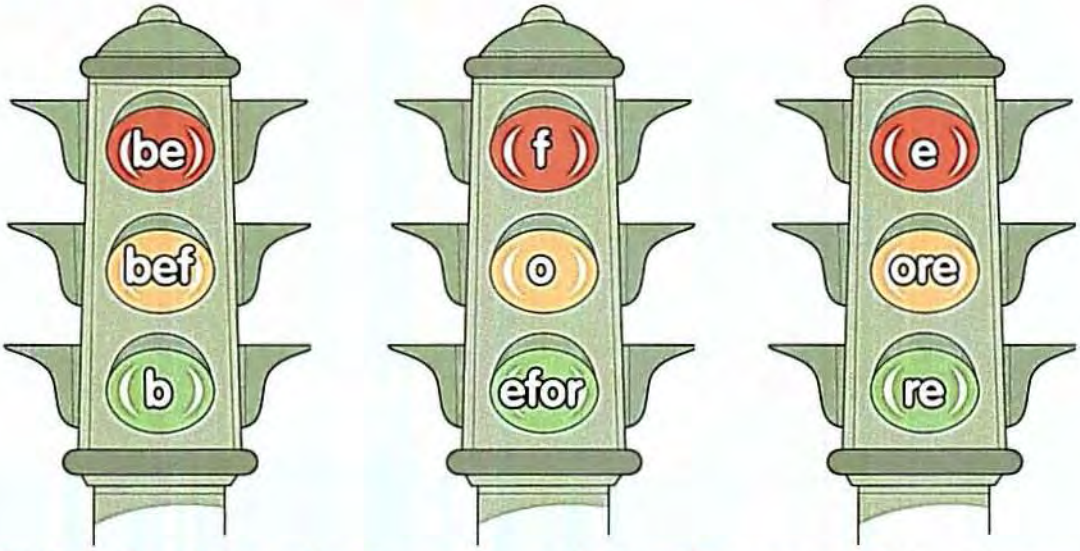

Fill in the blanks to complete the word **before**.

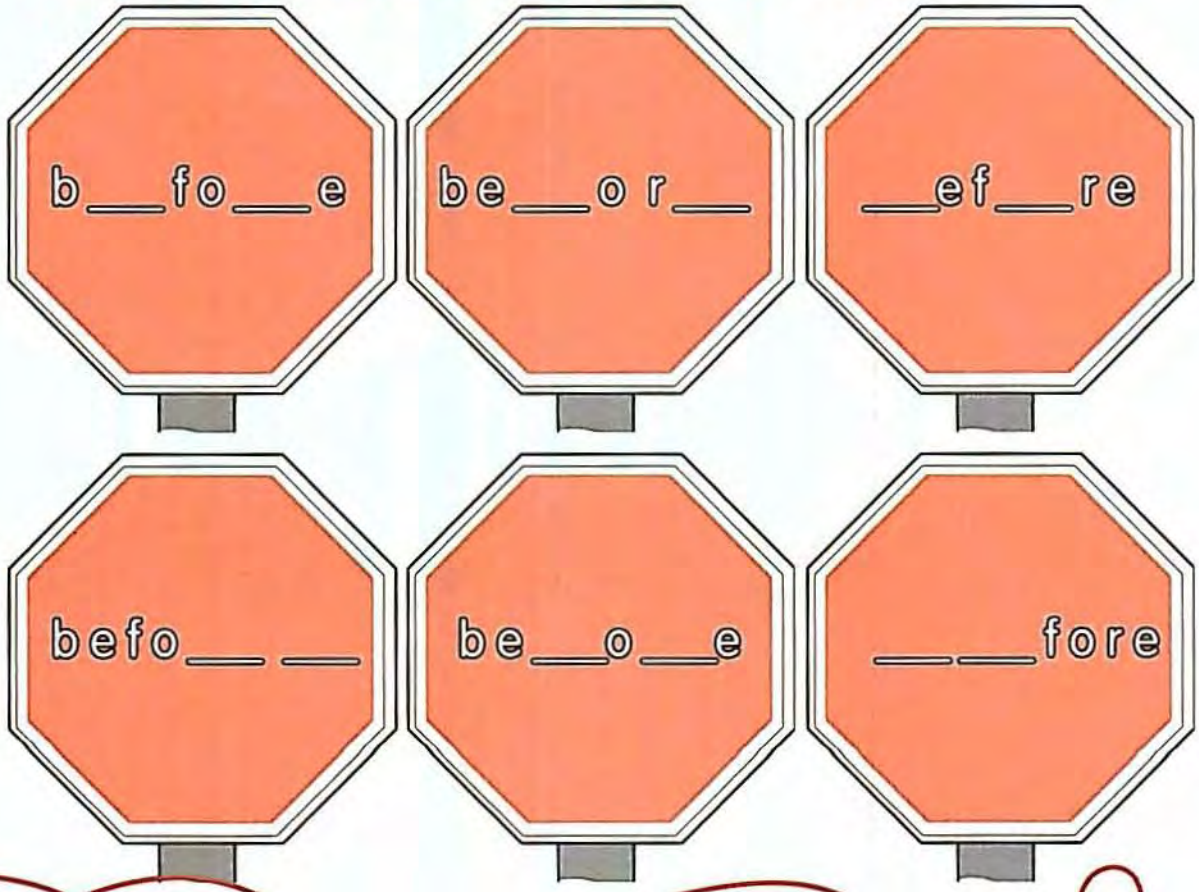

fall Say the word fall aloud as you trace it.

fall

Now practice writing the word once on each line.

I always _____ down.

Amazing Maze

Look for the word fall in the maze. Connect all the words that spell fall to find your way out of the maze.

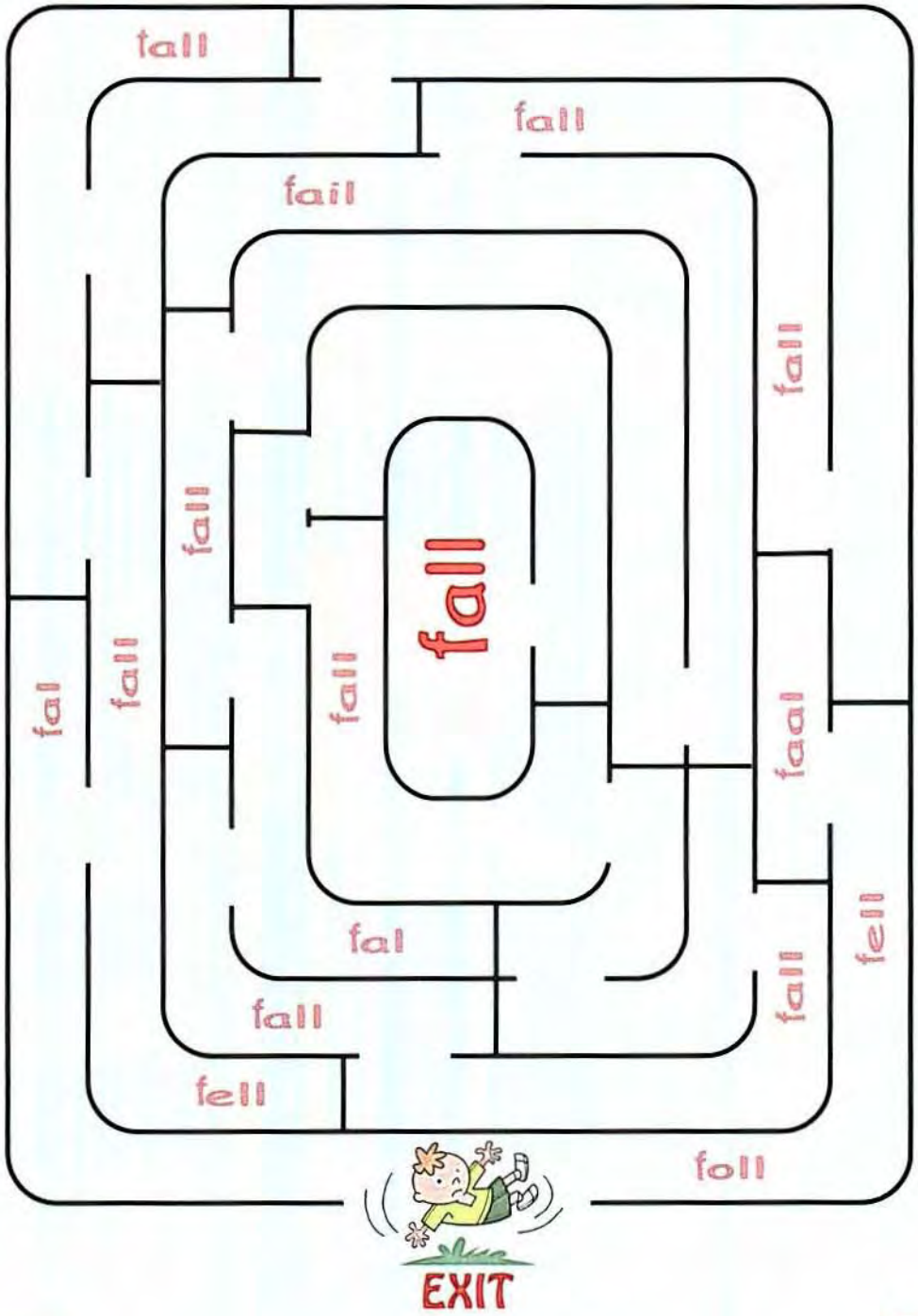

never

Say the word never aloud as you trace it.

never

Now practice writing the word once on each line.

You should _____ touch a hot stove.

Picture Puzzle

Find the word never in each sentence and circle it. Draw a line to connect the circled words in each sentence and see which letter your line passes through. Write the letters below to solve the picture puzzle.

1. I have never been to New York.

l d b g n

2. I told my mom I would never do it again.

w e r a i

3. I never wake up on time.

c a b o m

4. The snow is something I have never seen.

d l m n w

5. I would never tell a lie.

o L D

__ __ __ __ ing old

Review: Crossword Puzzle!

Use the sentence clues below to solve the crossword puzzle.

wish fast before fall never

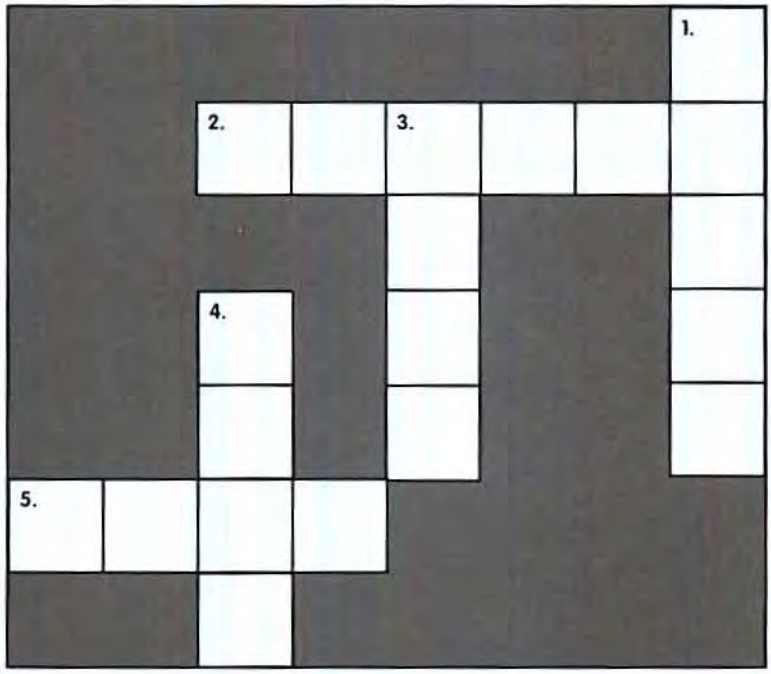

Across

2. Please wash your hands _____ dinner.

5. I can ride my bike _____ .

Down

1. You should _____ play with fire.

3. Don't _____ into that hole!

4. I _____ that I could fly.

Review: Story Code

Crack the code by writing the correct review word in each blank. Write the word that goes with each symbol in the box below.

My birthday _____ was to go to the lake. I had
#

_____ been there _____. My _____ came true.
* & #

_____ we left, my brother said, "Be careful not to _____
& @

in the lake!"

We got to the lake, and _____ anyone could stop me,
&

I ran to the water very _____. I was running so _____, I
! !

fell into the water.

"I knew you would _____ in!" said my brother.
@

I _____ I had _____ gone to the lake!
*

#	_____
*	_____
&	_____
@	_____
!	_____

Say the word cut aloud as you trace it.

cut

Now practice writing the word once on each line.

I am getting my hair _____.

Keep on Track

Look for the word cut in each track. Circle it each time you see it. Then count the number of circled words in each track and write it in the sign.

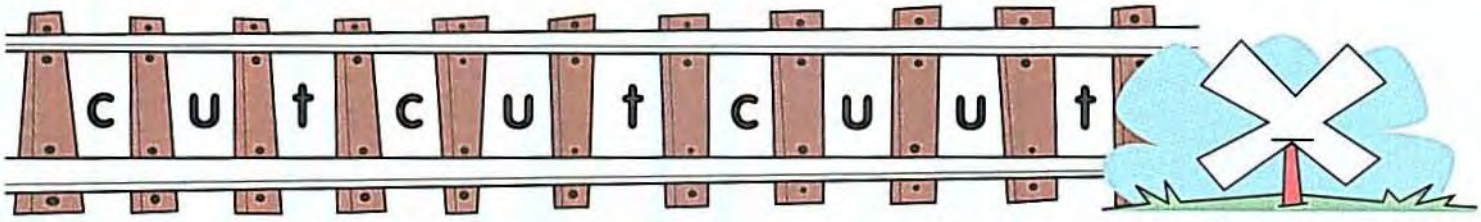

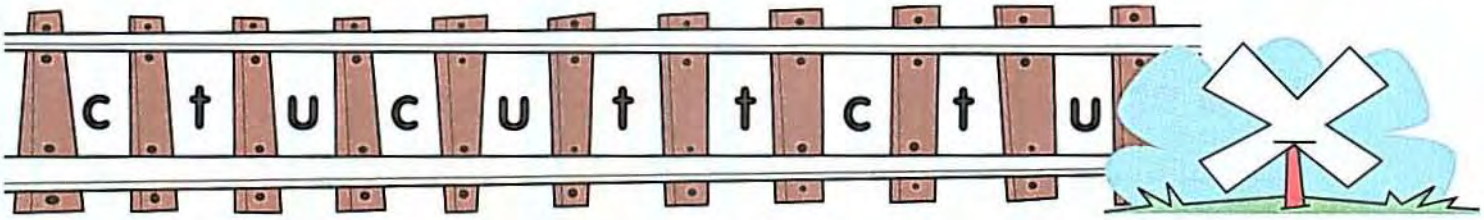

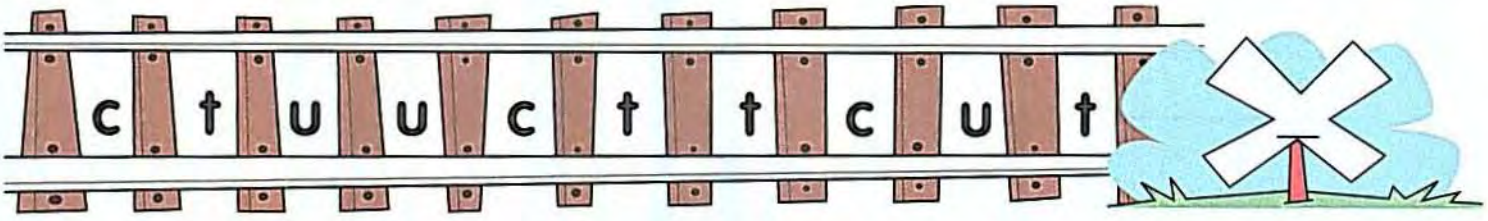

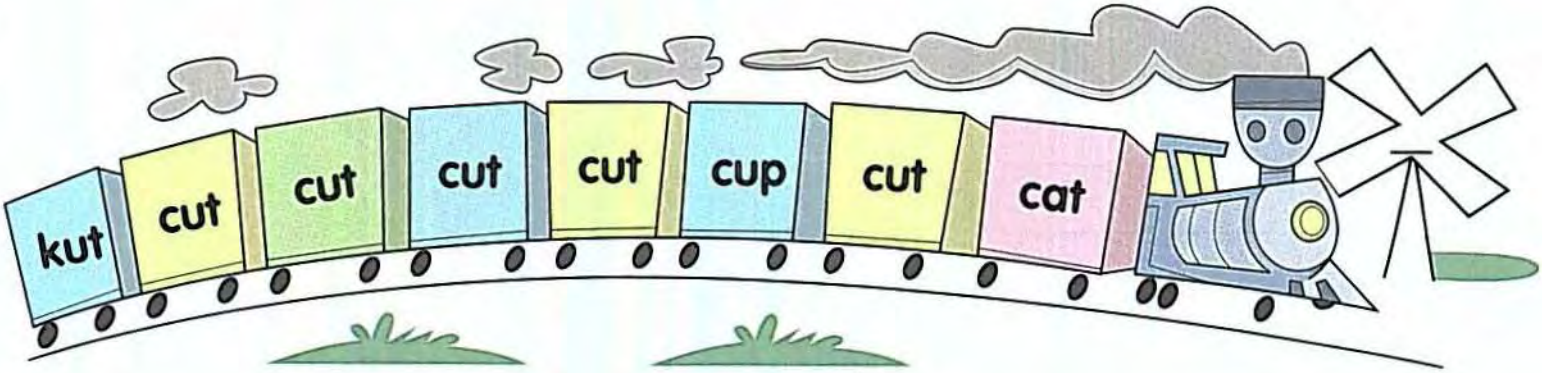

myself

Say the word myself aloud as you trace it.

myself

Now practice writing the word once on each line.

I kept one cookie for _____.

Word Watch

Circle the birds that have the word **myself** inside.

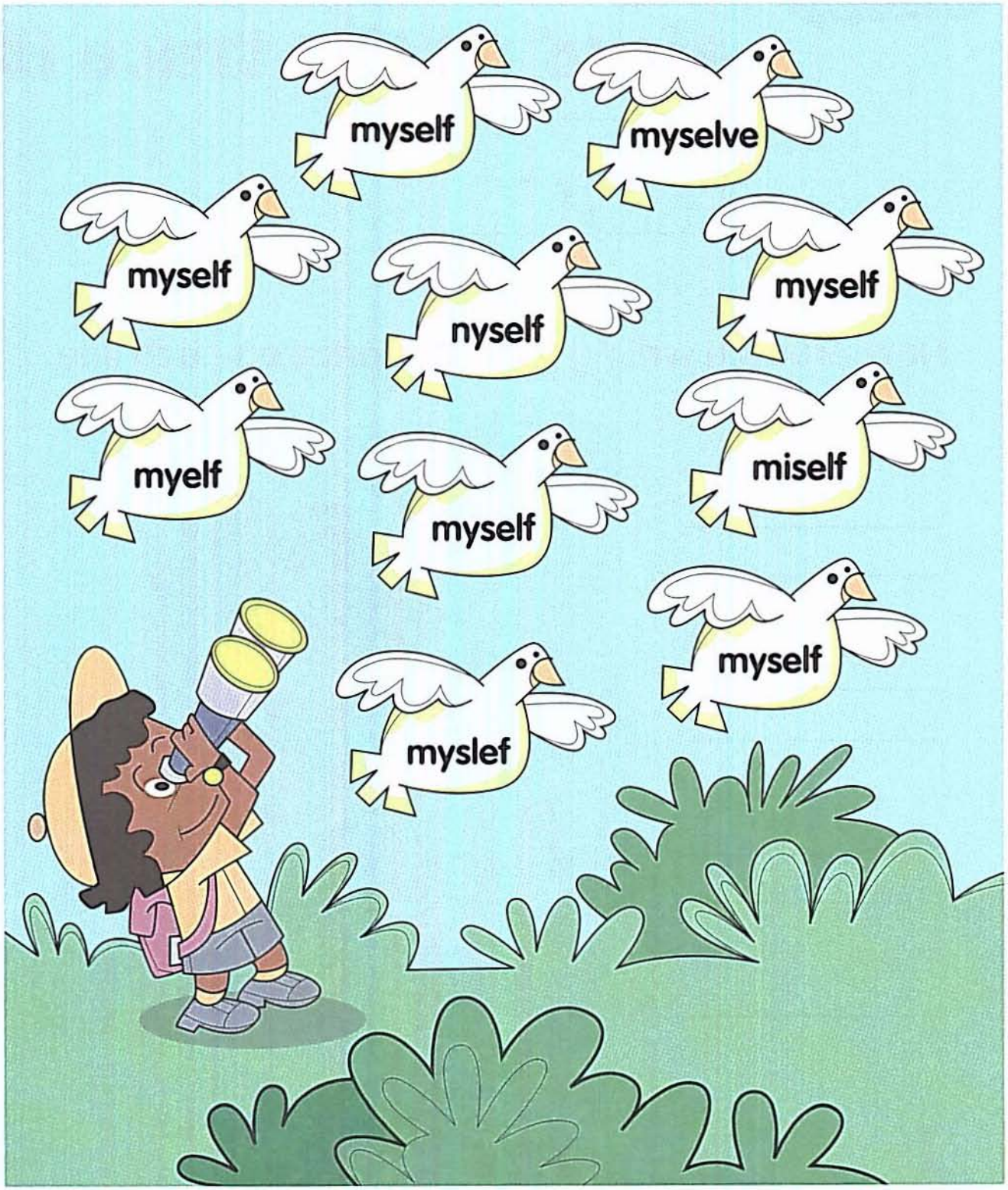

hurt

Say the word hurt aloud as you trace it.

hurt

Now practice writing the word once on each line.

I _____ my knee.

Crack the Code

The word hurt is hidden once in each column. Find the word and circle the letters. Then use the code to complete the riddle below.

r	**1: c**	u	**1: y**	h	**1: H**
h	**2: k**	r	**2: e**	u	**2: e**
t	**3: l**	t	**3: s**	r	**3: f**
u	**4: a**	h	**4: S**	t	**4: e**
h	**5: r**	h	**5: l**	r	**5: a**
u	**6: e**	u	**6: t**	h	**6: t**
n	**7: n**	r	**7: c**	u	**7: h**
t	**8: o**	t	**8: r**	t	**8: e**
h	**9: u**	h	**9: w**	r	**9: s**
u	**10: m**	u	**10: a**	t	**10: r**
r	**11: m**	r	**11: s**	h	**11: e**
t	**12: y**	r	**12: n**	u	**12: t**

Why did the cookie go to the doctor?

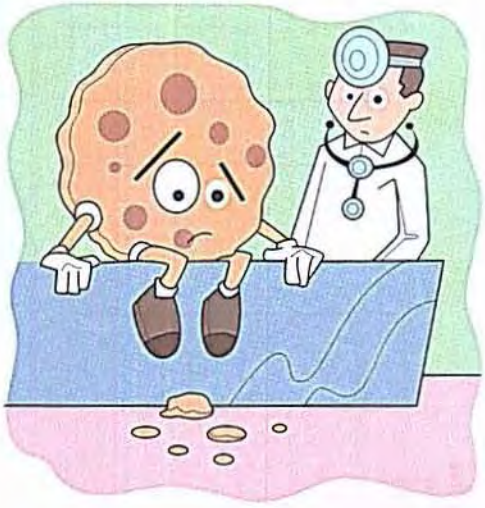

___ ___ ___ ___ ___ ___
1 2 3 4 5 6

___ ___ ___ ___ ___ ___!
7 8 9 10 11 12

far

Say the word far aloud as you trace it.

far

Now practice writing the word once on each line.

How _____ away is the beach?

Target Words

Circle the words that have far hidden inside.
Underline the letters f-a-r in each circled word.

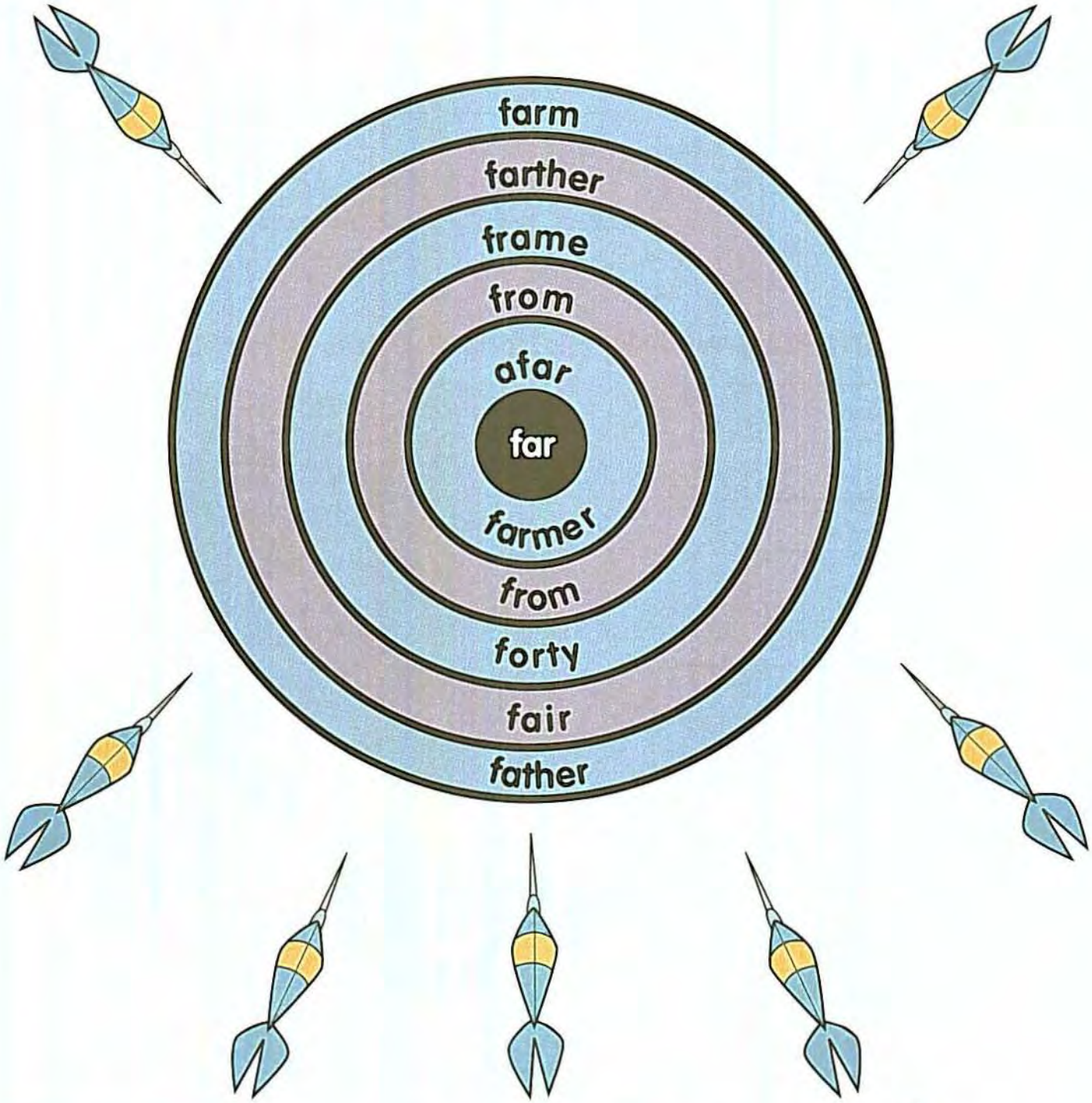

because

Say the word because aloud as you trace it.

because

Now practice writing the word once on each line.

A vase broke _____ I dropped it.

Pen Pals

Circle the word because every time it appears in the letters. Count how many circled words are in each letter, and write the number in the box. Find out which pen pal used the word because more.

Dear Emily,

I can't go to the beach today because it's raining. Rainy days are nice because I can stay inside and write letters. I am excited because I can use my new pen. My dad gave it to me because I did well on my spelling test. I hope to become the best speller in my class! I study every night because I want to be in the spelling bee!

Sincerely,

Anna

Dear Anna,

I like getting your letters because they are always fun to read. I like rainy days too, but not because I can write letters. I like rainy days because I can read by the fire. Sometimes on rainy days I read old letters from my pen pals. I never throw away a letter because I might want to read it again. I keep all my letters in a box right beside my bed.

Sincerely,

Emily

Review: Crossword Puzzle!

Use the sentence clues below to solve the crossword puzzle.

cut myself hurt far because

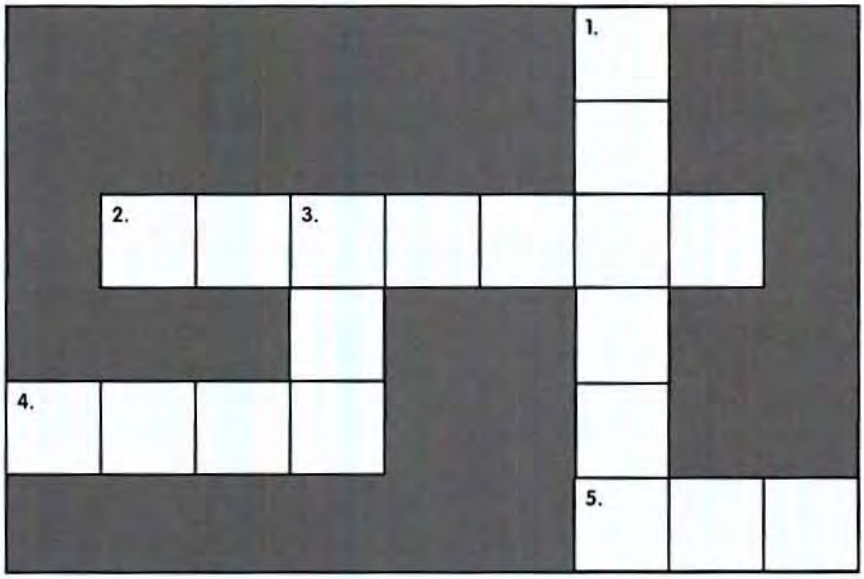

Across

2. I'm sleepy _____ it's very late.

4. When I fell off my bike, I _____ my foot.

5. My grandma lives very _____ away.

Down

1. I did the dishes all by _____ .

3. Please _____ the paper into two pieces.

Review: High Five

Look for the review words as you read the sentences inside each box. Put a check in the box that uses all five review words.

☐ **1.** I cut my sandwich in half because my friend had no lunch. I gave half to him and ate the other half myself.

☐ **2.** We take the bus to school because it's too far to walk. I read quietly to myself while I'm on the bus.

☐ **3.** I need to see the nurse because I hurt myself. I cut my hand playing outside.

☐ **4.** I stepped on some glass and cut myself. I couldn't walk very far because my foot hurt.

clean

Say the word clean aloud as you trace it.

clean

Now practice writing the word once on each line.

I need to put on some _____ clothes.

Search and Splash

Find the word **clean** three times in the word search.

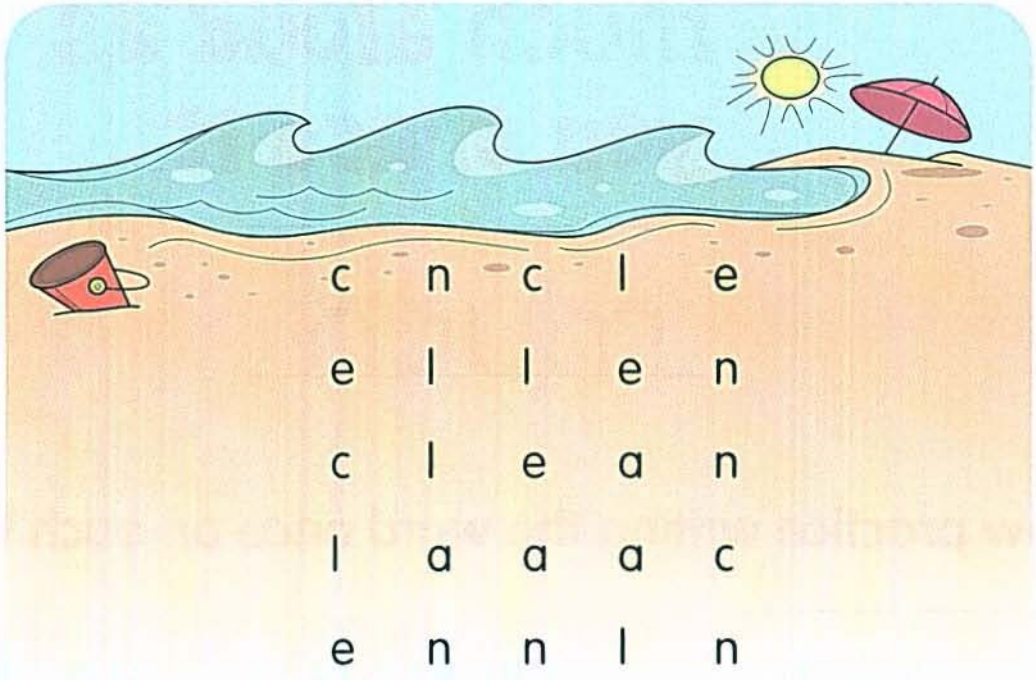

Do the letters go together to make the word **clean**? Circle Yes or No.

1. cle an — Yes No

2. cle en — Yes No

3. cl aen — Yes No

4. c leen — Yes No

5. cl ean — Yes No

6. clea n — Yes No

much

Say the word much aloud as you trace it.

much

Now practice writing the word once on each line.

How _____ does it cost?

What's the Order?

If the letters can be unscrambled to make the word much, write it on the line. If the letters don't make the word much, leave the line blank.

1. c h m a

_____

2. m u c k

_____

3. u h m c

_____

4. m h c u

_____

5. c u m h

_____

6. c h n u

_____

7. h m u c

_____

8. c n m u

_____

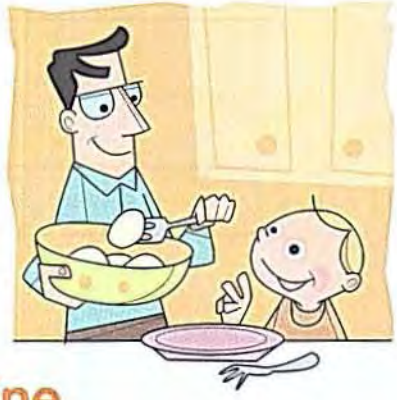

Unscramble the words to make a sentence. Write the sentence on the line.

do much you How want?

_____

_____

would

Say the word would aloud as you trace it.

would

Now practice writing the word once on each line.

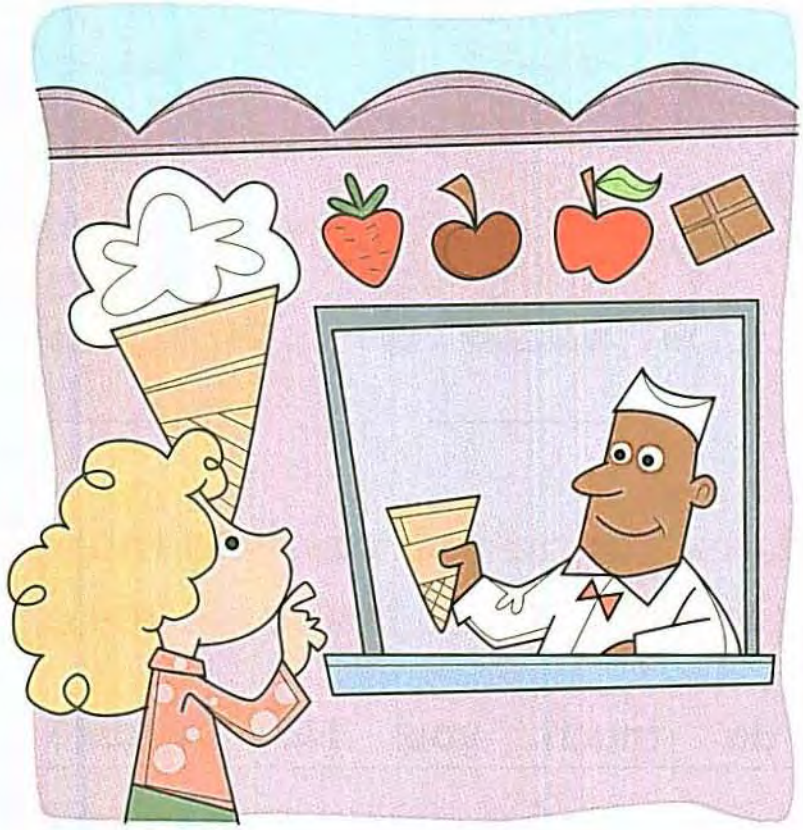

What flavor _____ you like?

Stop and Go

Draw a line to connect the letters and make the word **would**.

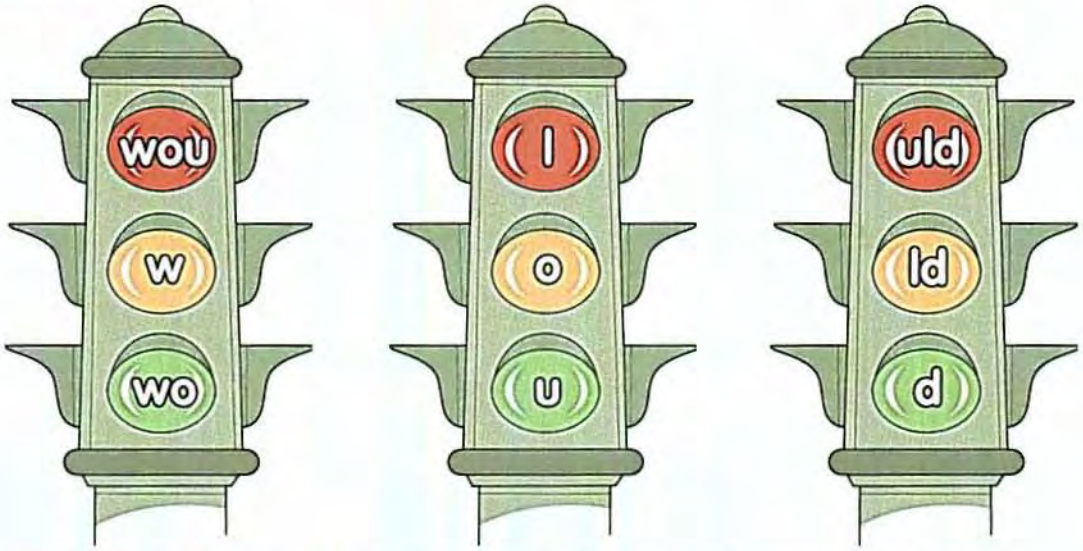

Fill in the blanks to complete the word **would**.

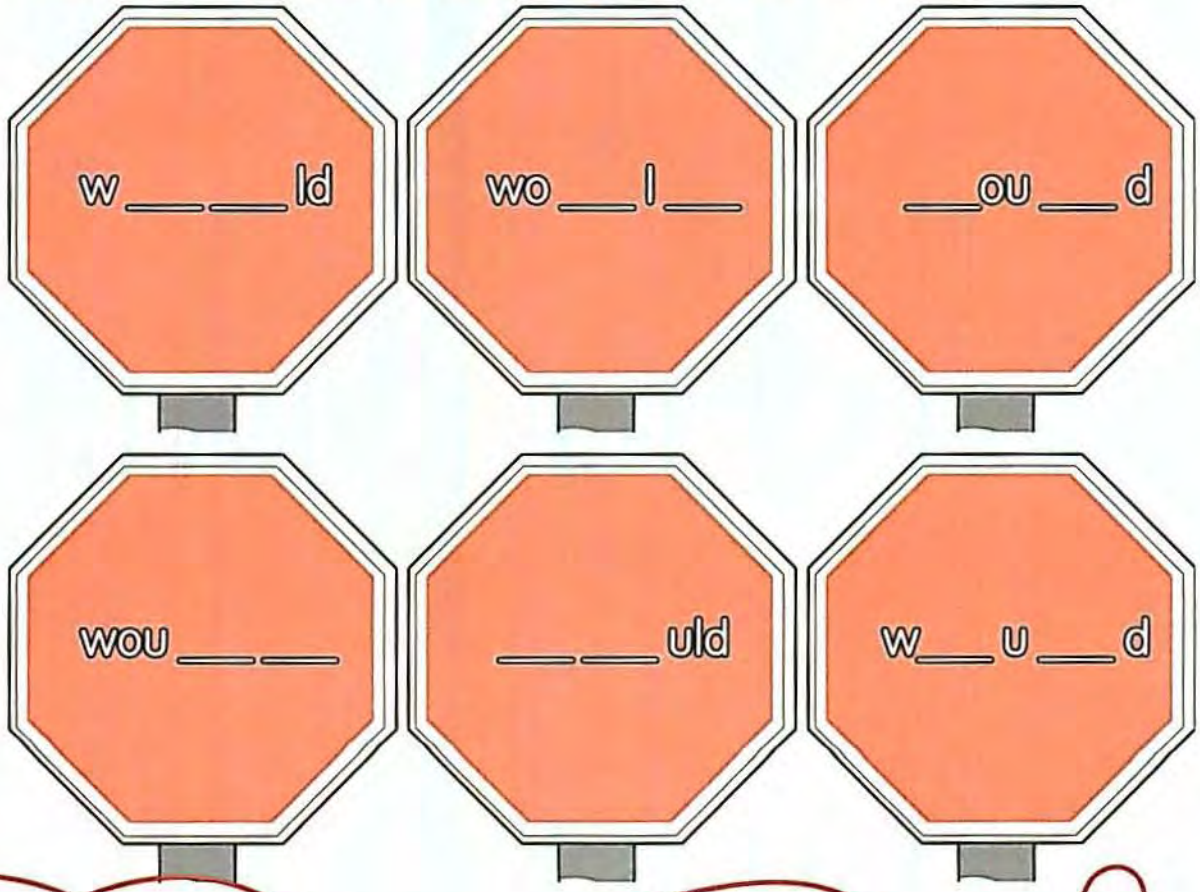

kind

Say the word kind aloud as you trace it.

kind

Now practice writing the word once on each line.

I try to be _____ to others.

Amazing Maze

Look for the word kind in the maze. Connect all the words that spell kind to find your way out of the maze.

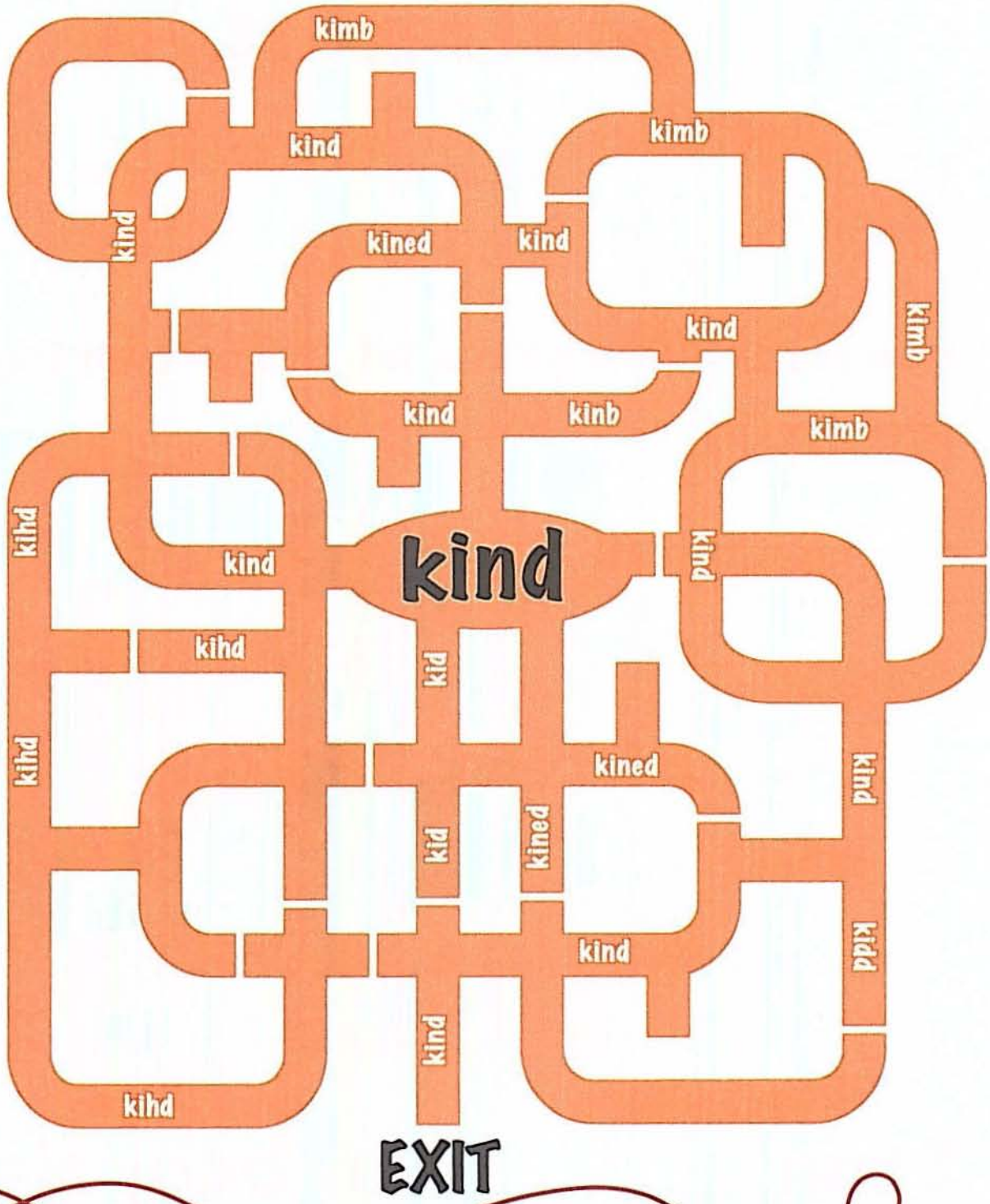

carry

Say the word carry aloud as you trace it.

carry

Now practice writing the word once on each line.

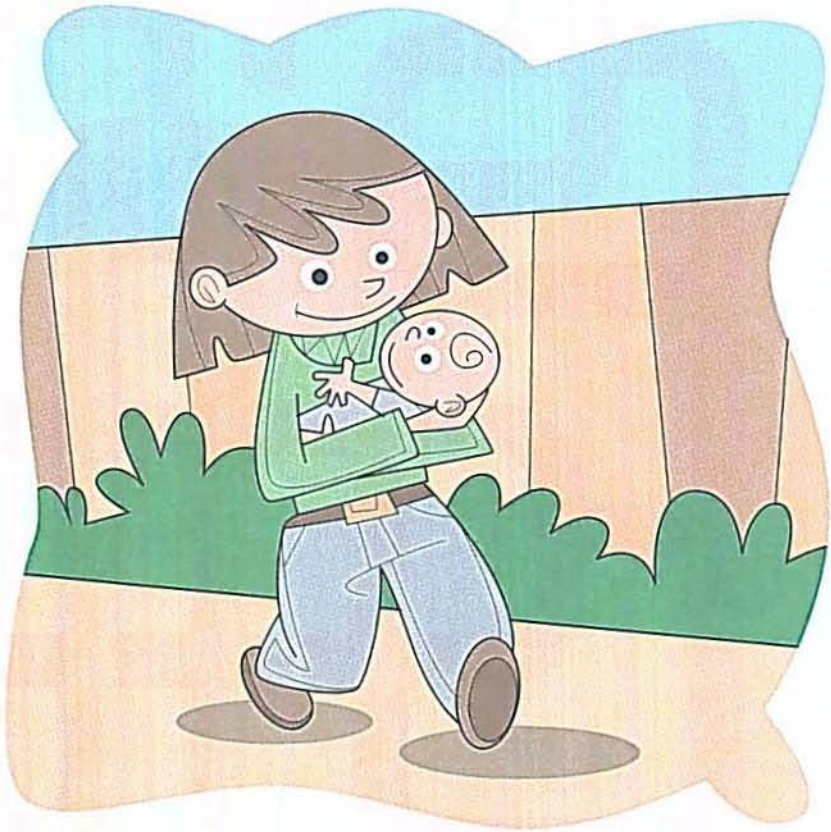

I can _____ my baby sister.

Picture Puzzle

Find the word carry in each sentence and circle it. Draw a line to connect the circled words in each sentence and see which letter your line passes through. Write the letters below to solve the picture puzzle.

1. Please carry your plate to the sink.

l a s t i

2. My bag is too heavy to carry.

w g y a i

3. I like to carry my brother on my back.

c g y i l

4. There are too many books to carry.

d e p l w

5. I can't carry this to the car!

T
A
L
E

___ ___ ___ ___ tale

Review: Crossword Puzzle!

Use the sentence clues below to solve the crossword puzzles.

clean much carry kind would

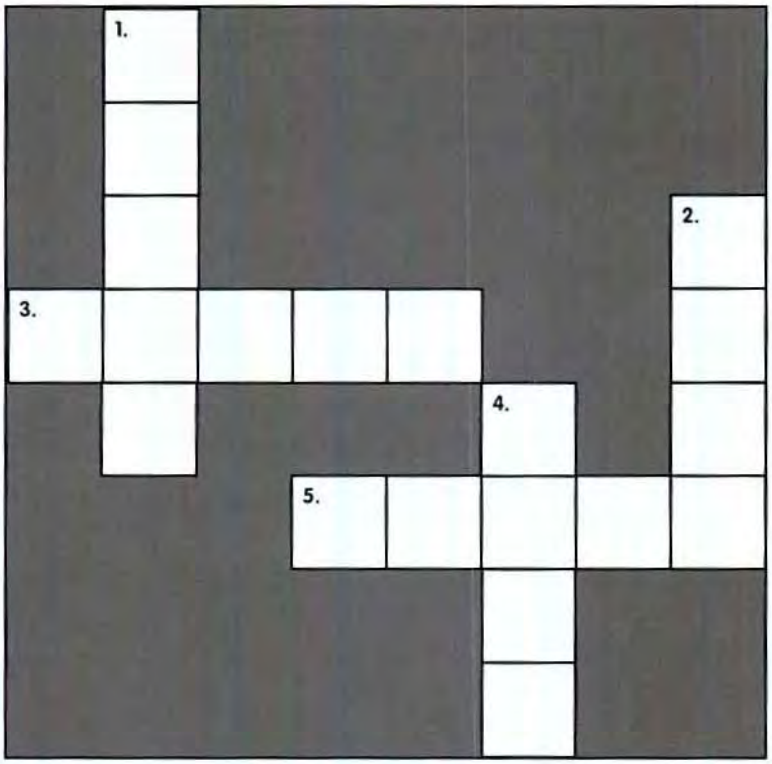

Across

3. Can you _____ the box outside?

5. What _____ you like to watch on TV?

Down

1. We need to _____ up our room.

2. It was _____ of you to help me.

4. I have too _____ work to do!

Review: Story Code

Crack the code by writing the correct review word in each blank. Write the word that goes with each symbol in the box below.

I have a very _____ neighbor. She always helps us
#

_____ the groceries in from the car. My family likes
!

her very _____ .
@

One day, she asked if I _____ help her. She needed to
*

_____ out her garage. There was too _____ stuff for
& @

her to _____ . I told her I _____ help her.
! *

When we were done, her garage was so _____ ! It felt
&

good to do something _____ for her.
#

_____

* _____

& _____

@ _____

! _____

six

Say the word six aloud as you trace it.

six

Now practice writing the word once on each line.

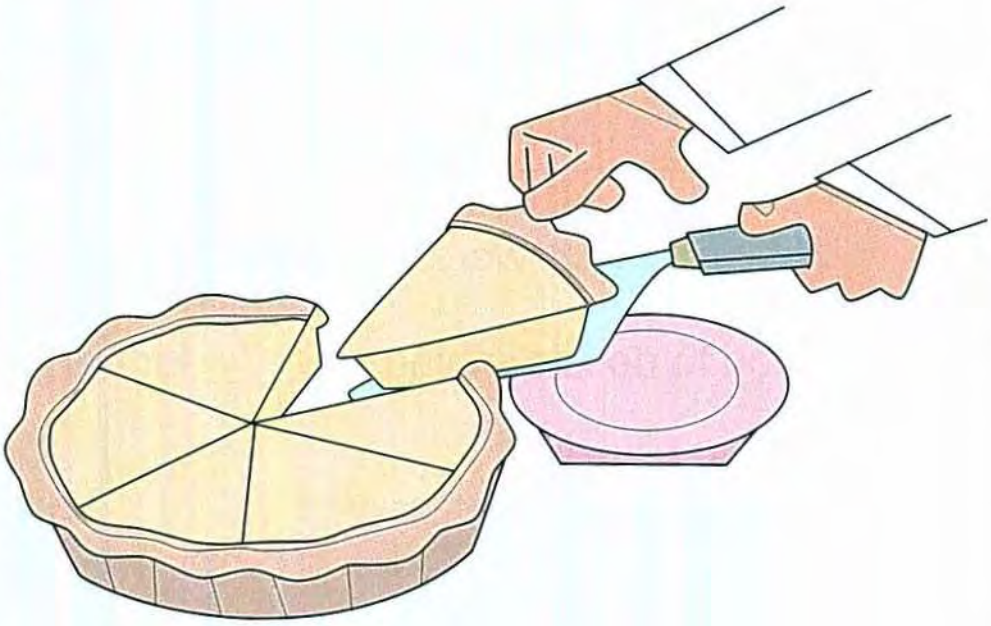

There are _____ slices of pie.

Keep Track

Look for the word **six** in each track. Circle it each time you see it. Then count the number of circled words in each track and write it in the sign.

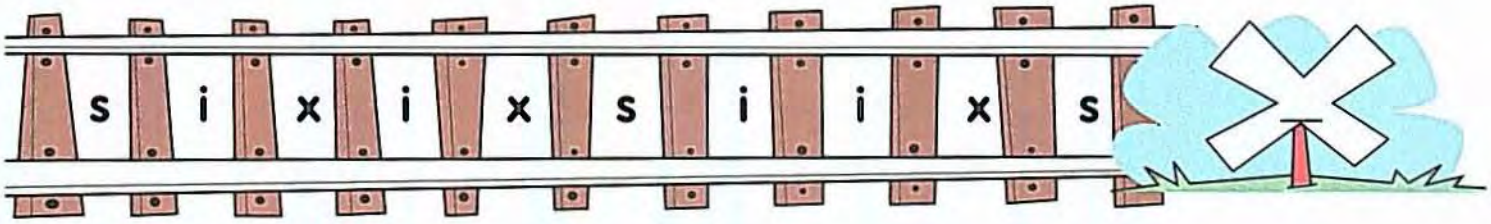

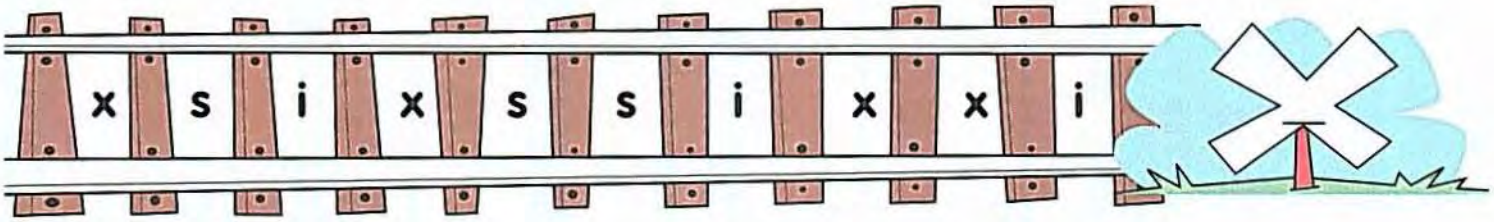

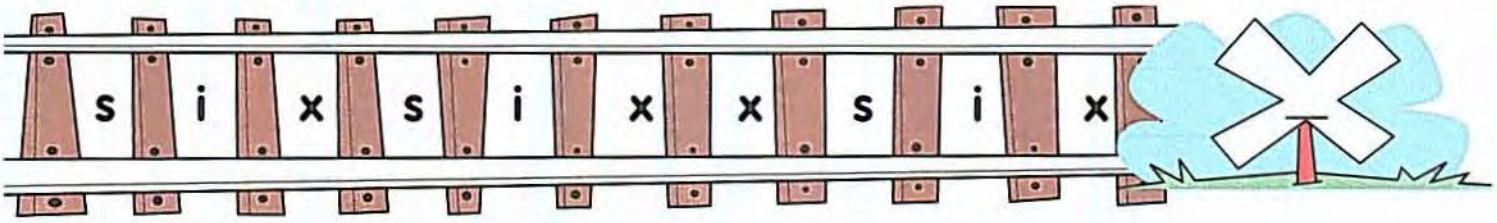

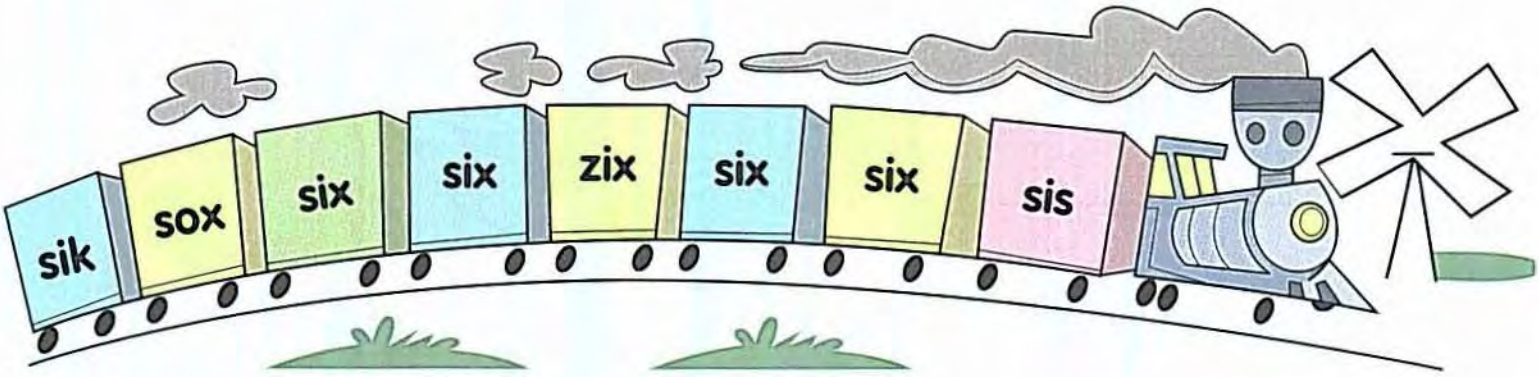

show

Say the word show aloud as you trace it.

show

Now practice writing the word once on each line.

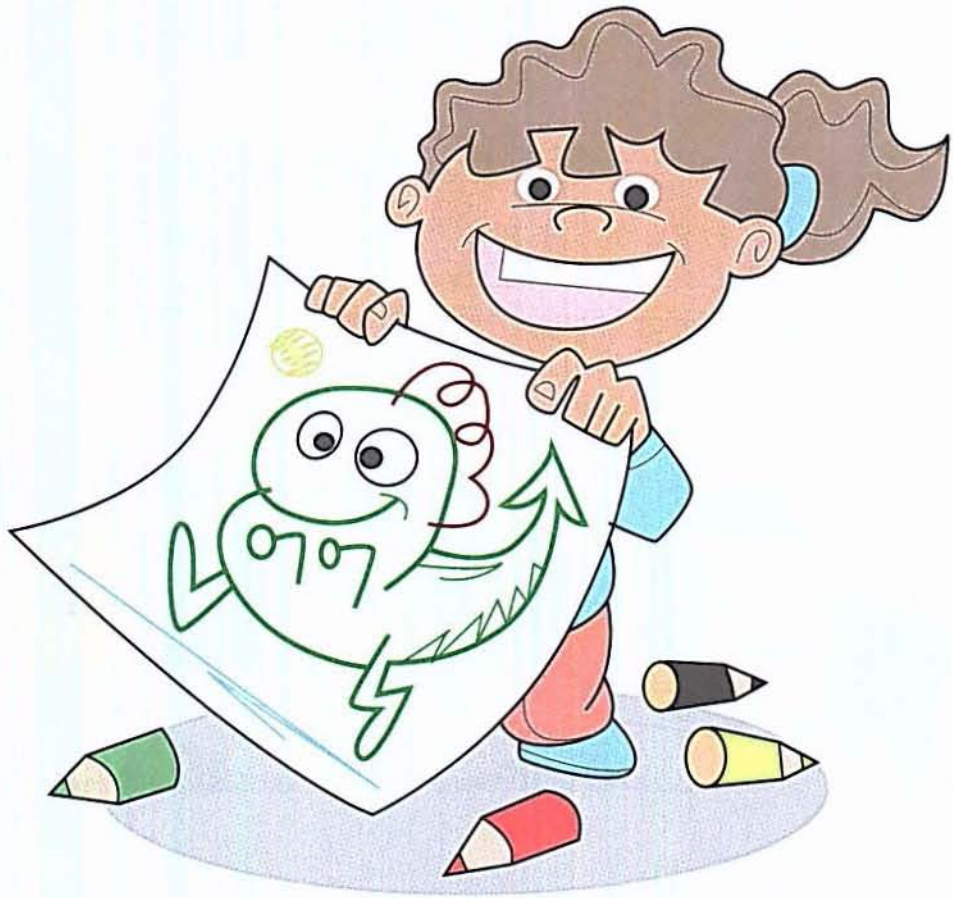

Let me _____ you my picture.

Word Watch

Circle the birds that have the word show inside.

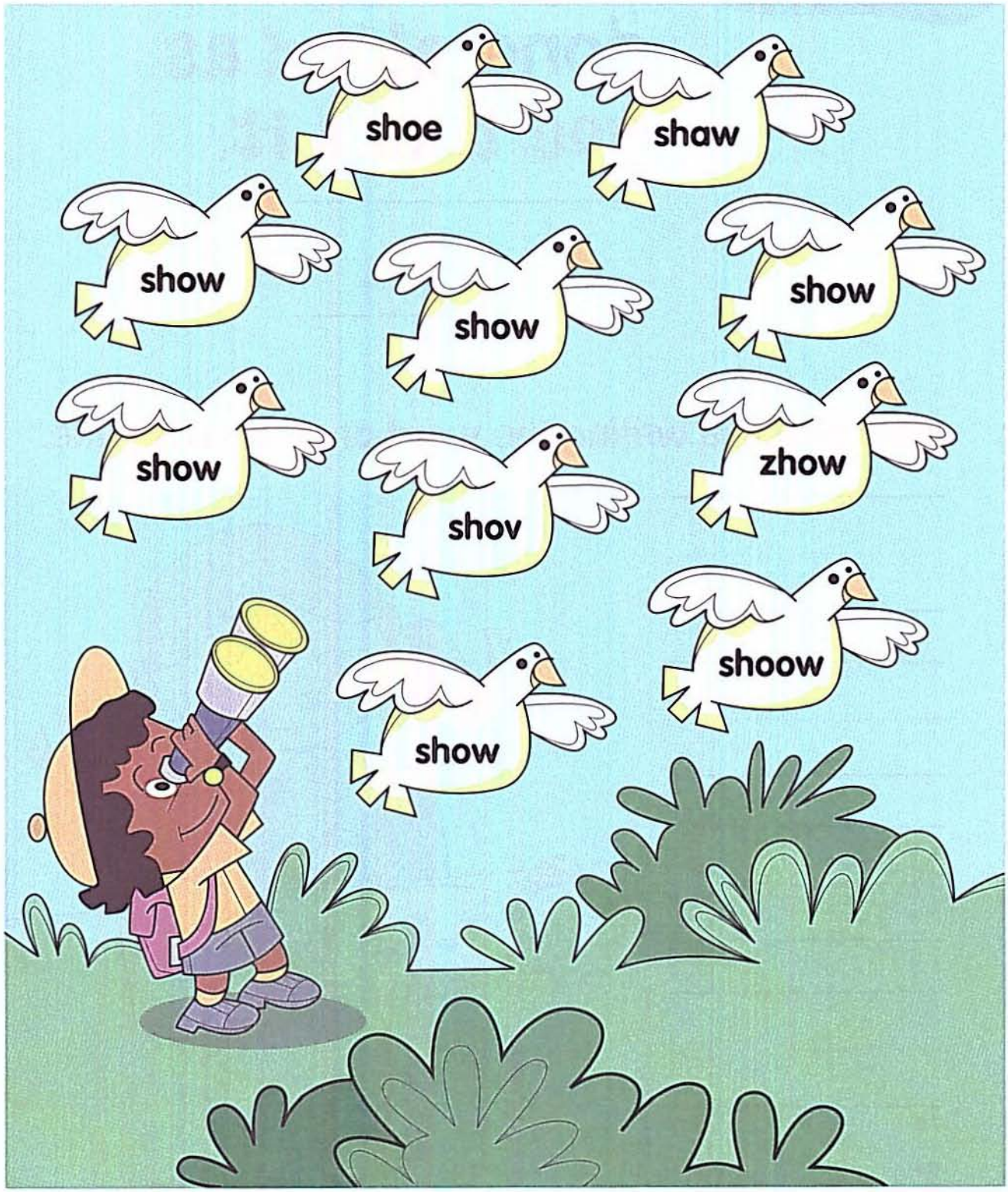

done

Say the word done aloud as you trace it.

done

Now practice writing the word once on each line.

I am all _____ eating.

Crack the Code

The word **done** is hidden once in each column. Find the word and circle the letters. Then use the code to complete the riddle below.

d	**1: F**	d	**1: c**	o	**1: V**
o	**2: i**	o	**2: o**	d	**2: e**
n	**3: r**	n	**3: d**	n	**3: r**
e	**4: e**	n	**4: e**	e	**4: y**
d	**5: a**	d	**5: g**	d	**5: c**
o	**6: t**	o	**6: A**	o	**6: r**
e	**7: h**	e	**7: t**	n	**7: a**
n	**8: i**	n	**8: h**	e	**8: c**
e	**9: t**	d	**9: k**	n	**9: l**
d	**10: r**	o	**10: e**	o	**10: a**
o	**11: u**	n	**11: r**	d	**11: r**
n	**12: n**	e	**12: s**	e	**12: b**

What do firemen put in their soup?

___ ___ ___ ___ ___ ___ ___ ___ ___ ___ ___ ___ !

1 2 3 4 5 6 7 8 9 10 11 12

long

Say the word long aloud as you trace it.

long

Now practice writing the word once on each line.

My hair is very _____.

Target Words

Circle the words that have long hidden inside.
Underline the letters l-o-n-g in each circled word.

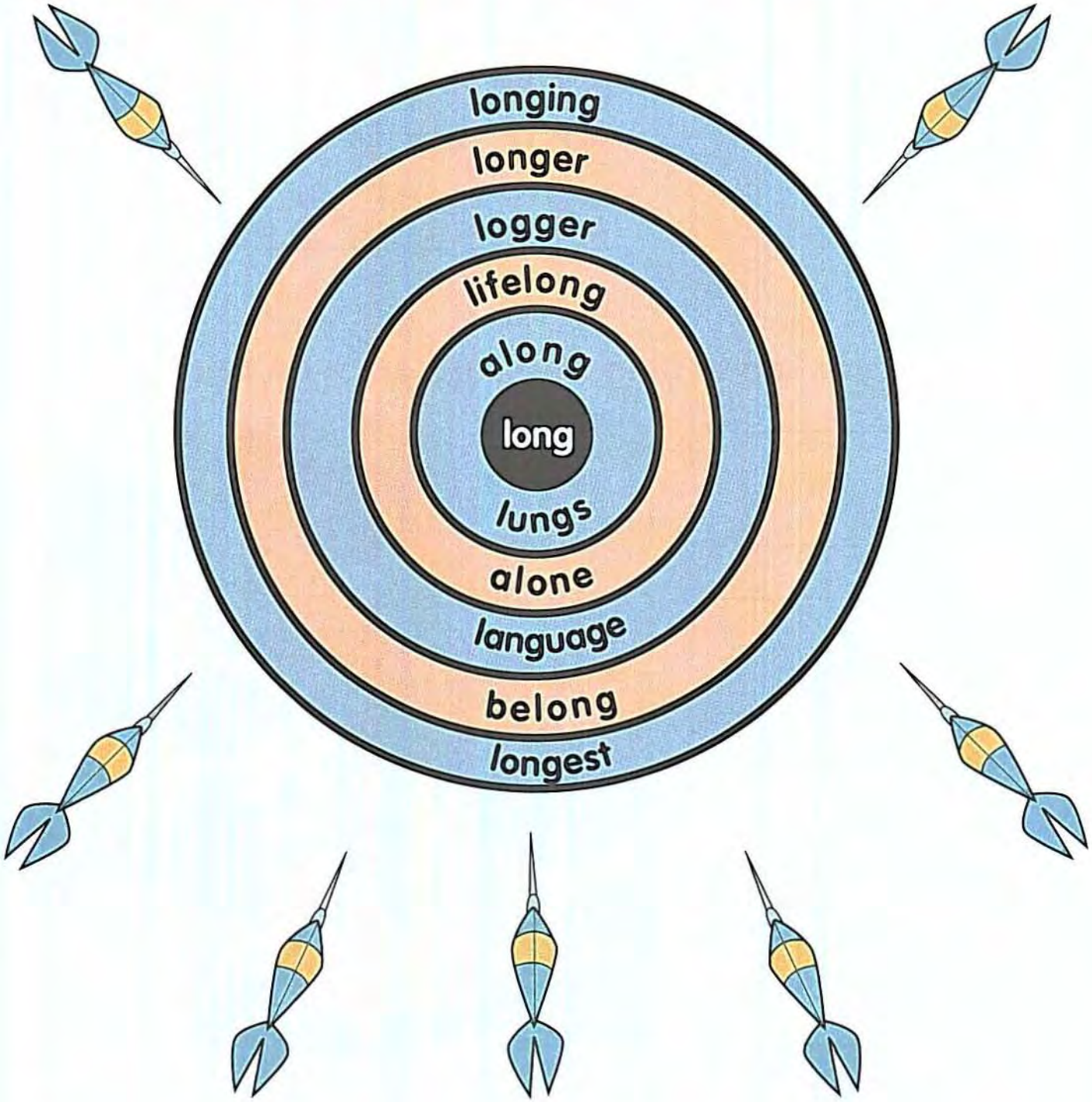

always

Say the word always aloud as you trace it.

always

Now practice writing the word once on each line.

I _____ do my chores.

Pen Pals

Circle the word always every time it appears in the letters. Count how many circled words are in each letter, and write the number in the box. Find out which pen pal used the word always more.

Dear Noah,

Whenever I go on a trip, I always bring a pen and paper along. It's always fun to send you a letter about my trip. My family always camps at the same place every year. This year, the place we always go to is full. So we drove around until we found a new place to camp. I like the new place even better!

Sincerely,

Gabe

Dear Gabe,

I always like reading your letters. You always have a fun story to tell. My family always camps at the same place too. Whenever we camp, we always go on a hike. I wanted to go on the hike alone, but my parents wouldn't allow it. They said you should always hike with a buddy.

Sincerely,

Noah

Review: Crossword Puzzle!

Use the sentence clues below to solve the crossword puzzle.

six **show** **done** **long** **always**

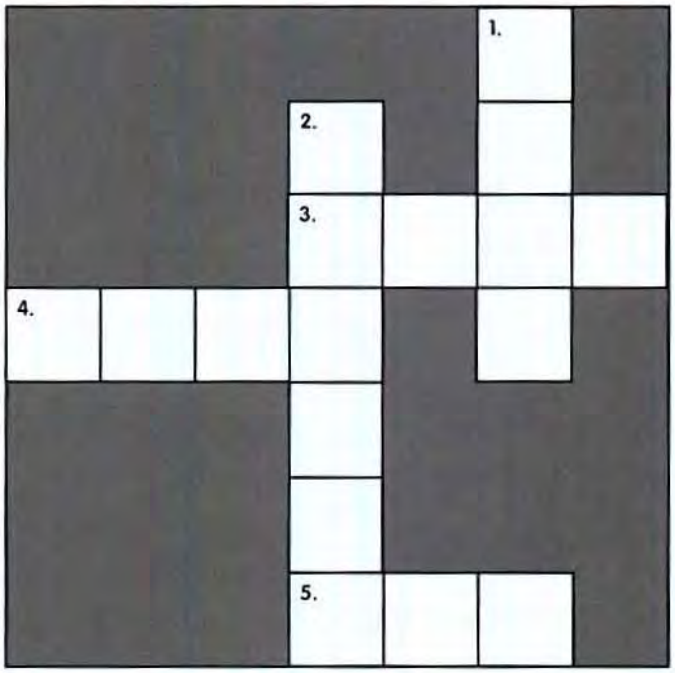

Across

3. There is a _____ line for the restroom.

4. Will you _____ me your new dress?

5. We eat dinner at _____ o'clock.

Down

1. Put the game away when you're _____ playing.

2. I _____ wear a helmet when I ride my bike.

Review: High Five

Look for the review words as you read the sentences inside each box. Put a check in the box that uses all five review words.

☐ **1.** We always have dinner at six o'clock. When we're done, we take a long walk.

☐ **2.** I always show my paintings to my mom. I've done this since I was six years old.

☐ **3.** When I'm done surfing, I always show people that my board is six feet long.

☐ **4.** How long will it be until the pie is done? I always show it to the family before we eat it.

shall

Say the word shall aloud as you trace it.

shall

Now practice writing the word once on each line.

When _____ we have dinner?

Search and Splash

Find the word shall three times in the word search.

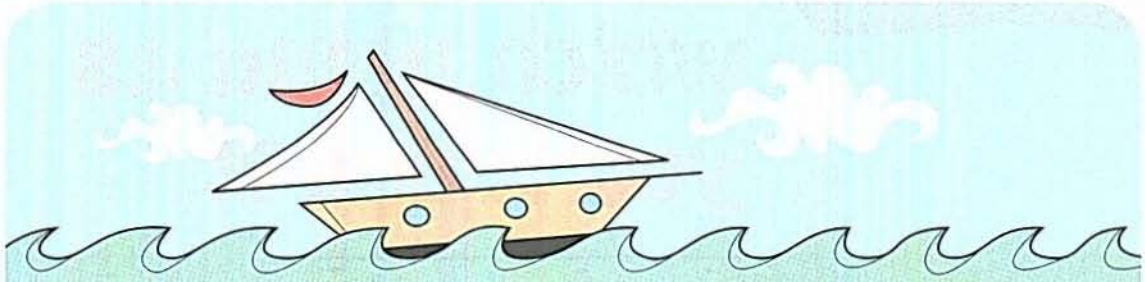

s	s	h	a	l
s	h	a	l	l
h	a	a	a	s
a	l	h	l	h
l	l	s	l	l

Do the letters go together to make the word shall?
Circle Yes or No.

1. 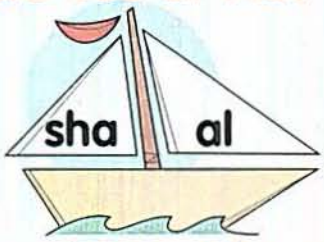

Yes No

2. 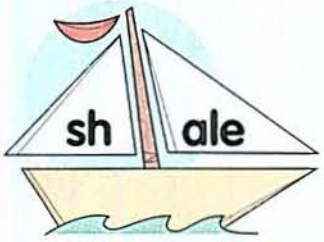

Yes No

3.

Yes No

4. 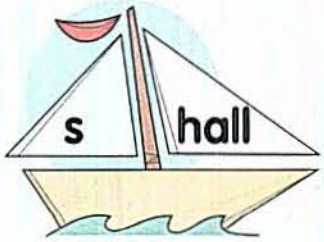

Yes No

5.

Yes No

6.

Yes No

which

Say the word which aloud as you trace it.

which

Now practice writing the word once on each line.

_____ hat should I wear?

What's the Order?

If the letters can be unscrambled to make the word **which**, write it on the line. If the letters don't make the word **which**, leave the line blank.

1. w h c h i _____
2. h h c i w _____
3. w h c c i _____
4. i h w c t _____
5. c w h i h _____
6. h i h w c _____
7. w c i h w _____
8. h w c a h _____

Unscramble the words to make a sentence. Write the sentence on the line.

want one Which you do?

_____

_____

bring

Say the word bring aloud as you trace it.

bring

Now practice writing the word once on each line.

You should _____ a warm coat.

Stop and Go

Draw a line to connect the letters and make the word bring.

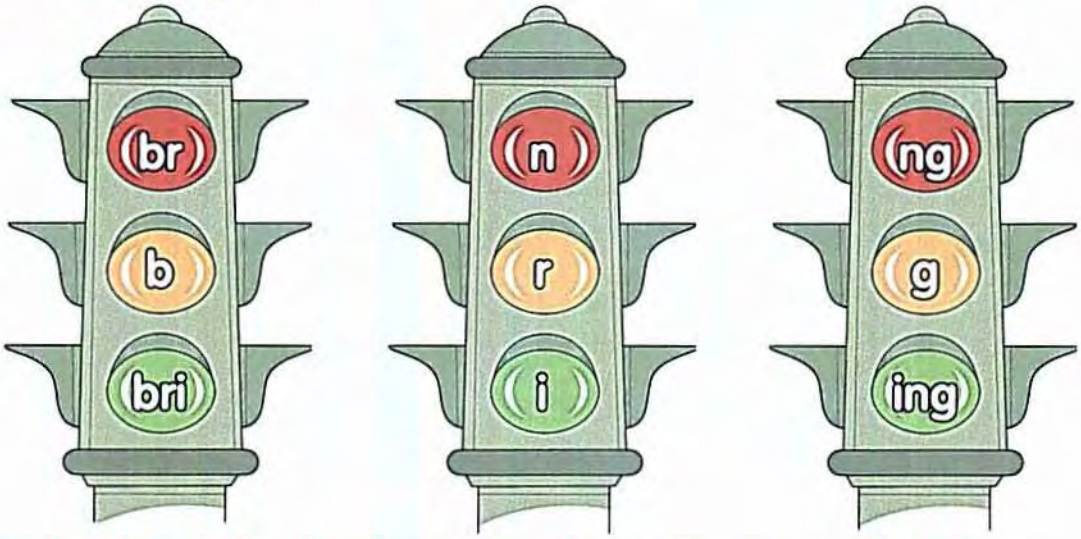

Fill in the blanks to complete the word bring.

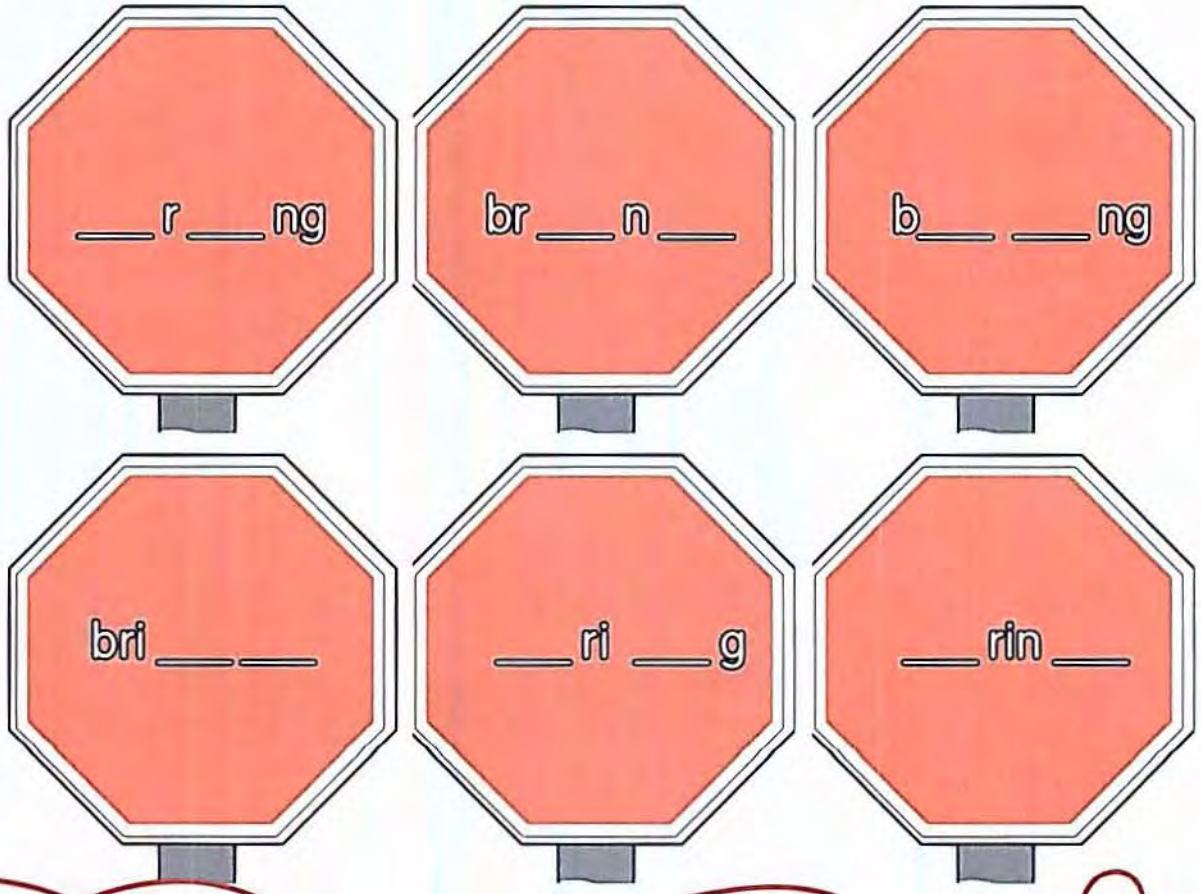

only

Say the word only aloud as you trace it.

only

Now practice writing the word once on each line.

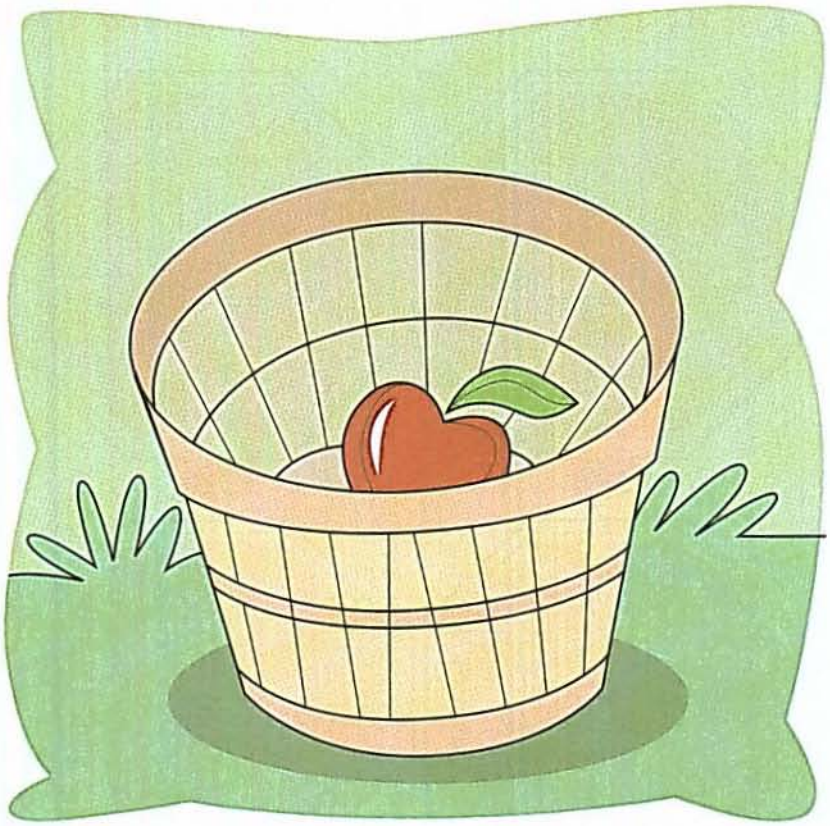

There is _____ one apple left.

Amazing Maze

Look for the word **only** in the maze. Connect all the words that spell **only** to find your way out of the maze.

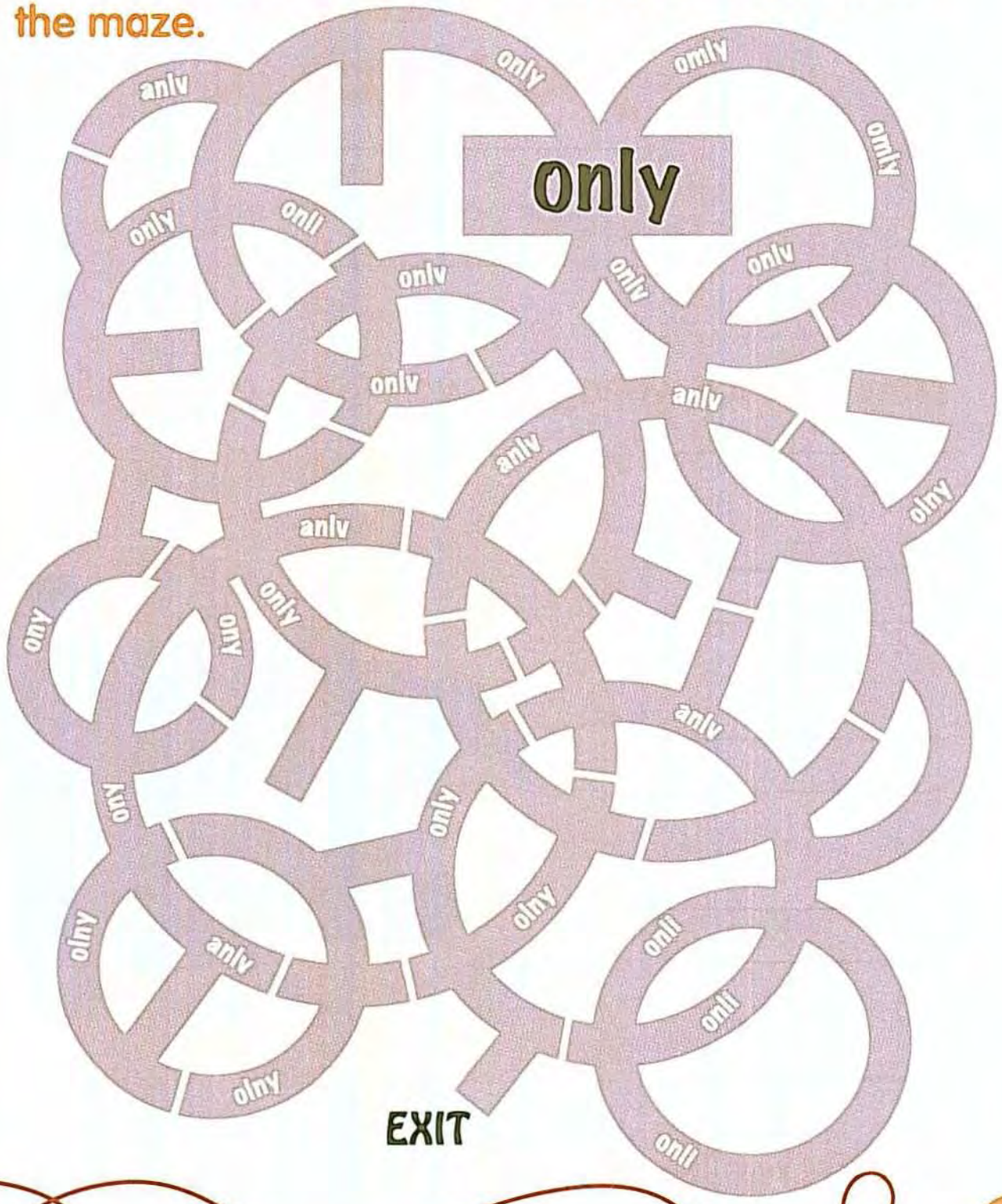

small

Say the word small aloud as you trace it.

small

Now practice writing the word once on each line.

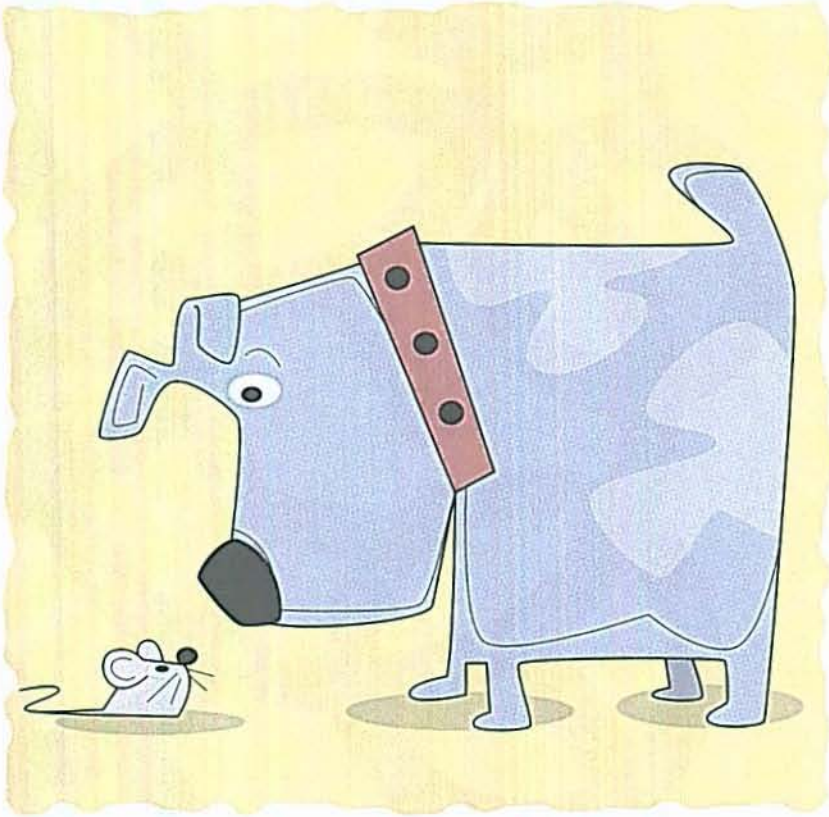

A mouse is very _____.

Picture Puzzle

Find the word small in each sentence and circle it. Draw a line to connect the circled words in each sentence and see which letter your line passes through. Write the letters below to solve the picture puzzle.

1. This shirt is too small.

s i f g r

2. A small bug was on the ground.

o e a t b

3. I would like to order a small drink.

c o v l y

4. I'm too small to go on that ride.

h t w l s

5. These shoes are too small.

S

T

A

R ___ ___ ___ ___ ing star

Review: Crossword Puzzle!

Use the sentence clues below to solve the crossword puzzle.

shall **which** **small** **only** **bring**

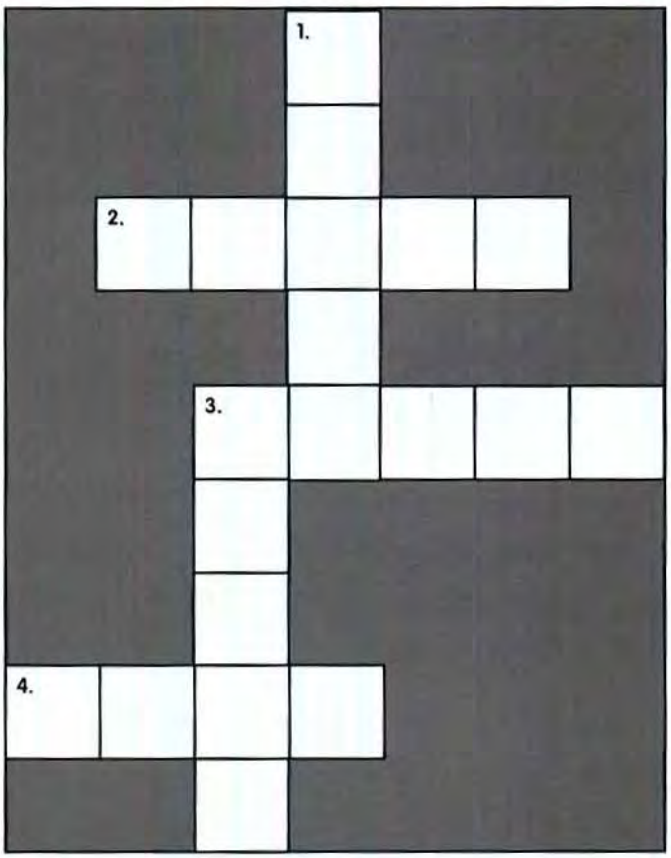

Across

2. You need to _____ the box over here.

3. What _____ we do today?

4. I am the _____ one who hit a home run.

Down

1. _____ way should we go?

3. I would like a _____ bowl of soup.

Review: Story Code

Crack the code by writing the correct review word in each blank. Write the word that goes with each symbol in the box below.

What _____ we do when Grandpa comes to visit? He
#

will _____ be here for a few days. I told him to _____
@ *

his favorite game. I wonder _____ game he will _____.
& *

_____ room will Grandpa sleep in? My room is,
&

very _____ and I _____ have one pillow. Grandpa says
! @

that my room is not too _____ for him. He will _____ his
! *

own pillow. So, we _____ be roommates!
#

_____

* _____

& _____

@ _____

! _____

Review: ABC Gumballs

Write the review words in alphabetical order.

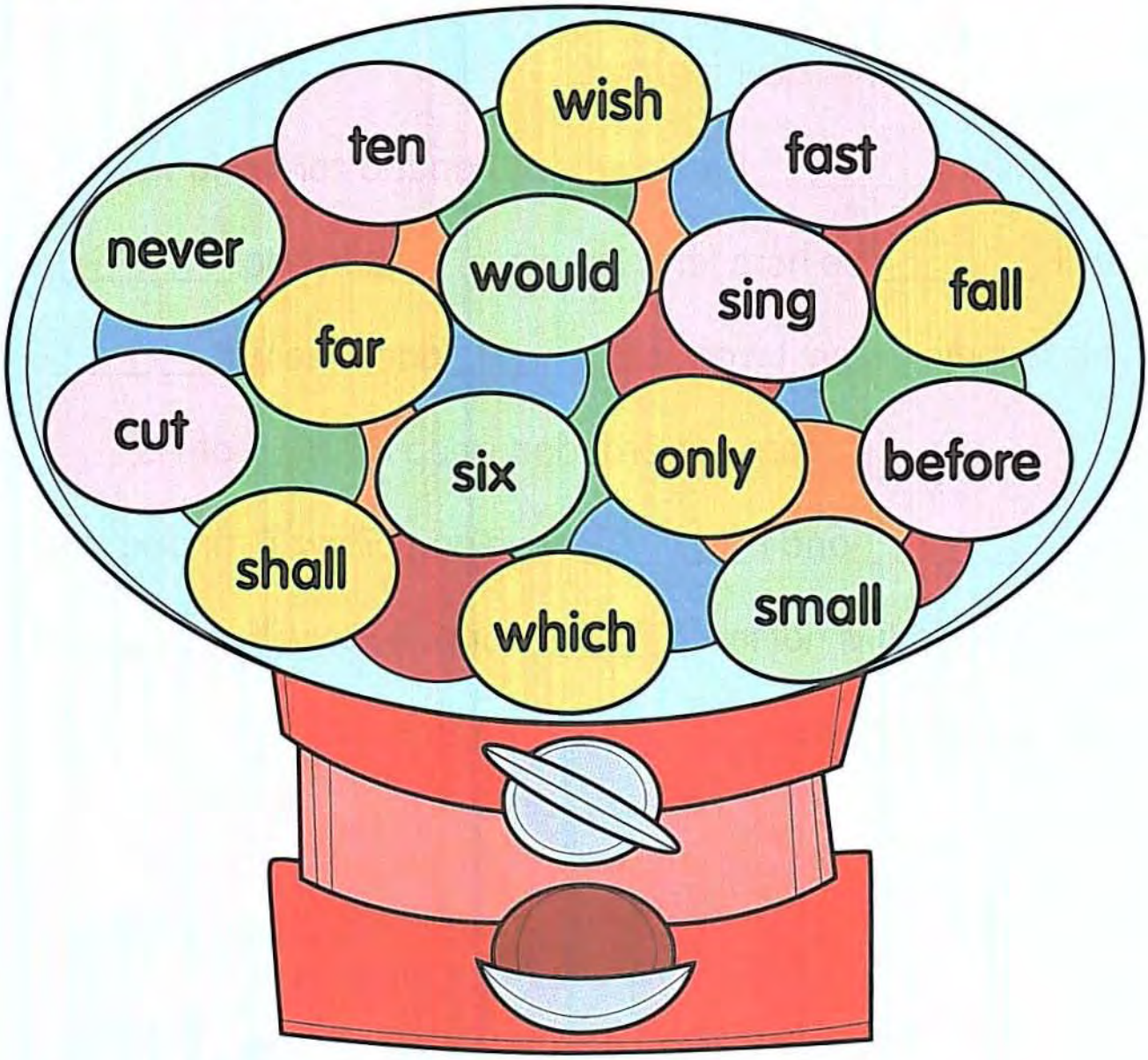

1. _____ 2. _____ 3. _____
4. _____ 5. _____ 6. _____
7. _____ 8. _____ 9. _____
10. _____ 11. _____ 12. _____
13. _____ 14. _____ 15. _____

Review: Sentence Squares

Read each group of sentences. Then find the group of words below that completes the sentences. Fill the missing words in the blanks.

1. When Grandma comes to visit _____ , she likes to _____ gifts. She has _____ this for a _____ time, and we like it very _____.

2. My sister _____ does _____ things. When I _____ my foot, she helped _____ me home. I will _____ to be kind to her, too.

3. I needed to _____ my room _____ I made a mess. My room looked so much _____ , so I wanted to _____ it to my family. I was very proud of _____.

because clean myself better show

carry kind always try hurt

bring long us much done

Say the word hot aloud as you trace it.

hot

Now practice writing the word once on each line.

The water is too _____!

Keep on Track

Look for the word hot in each track. Circle it each time you see it. Then count the number of circled words in each track and write it in the sign.

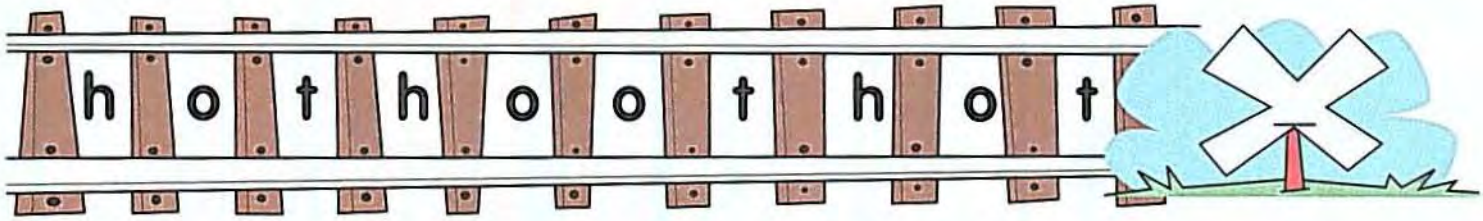

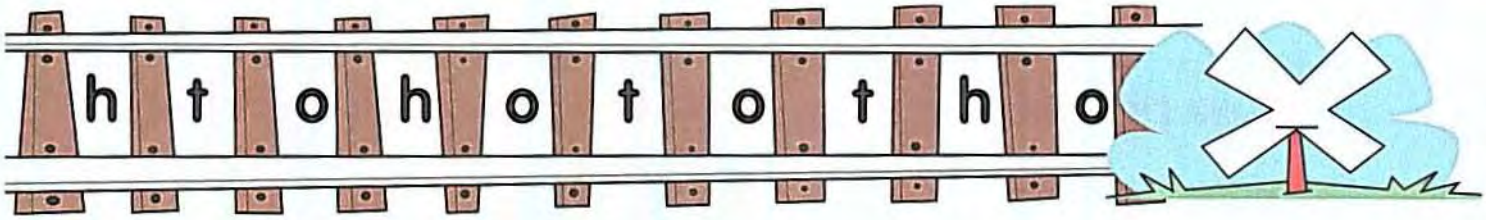

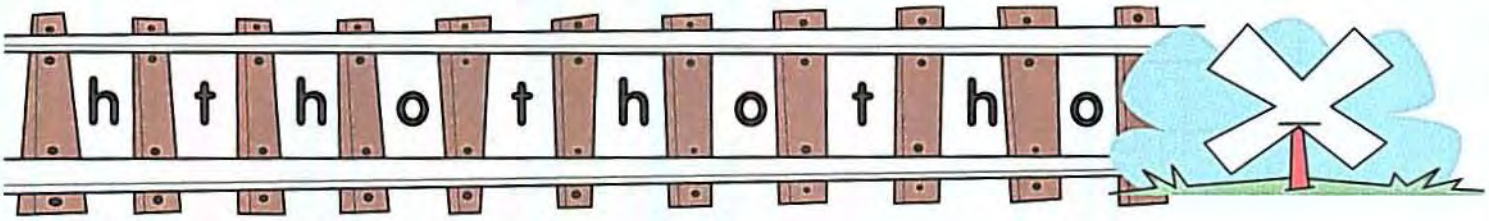

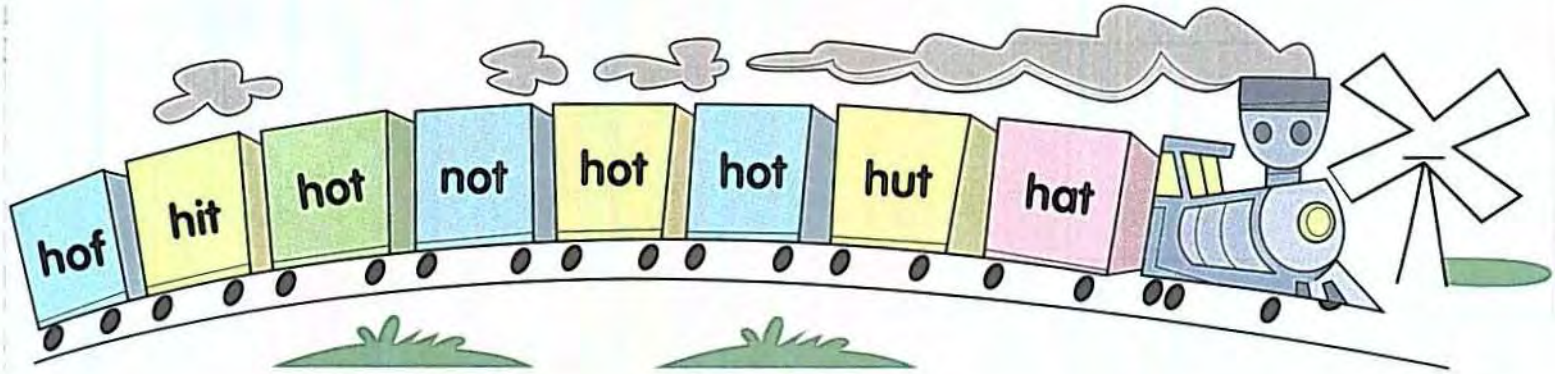

drink

Say the word drink aloud as you trace it.

drink

Now practice writing the word once on each line.

I like to _____ milk.

Word Watch

Circle the birds that have the word **drink** inside.

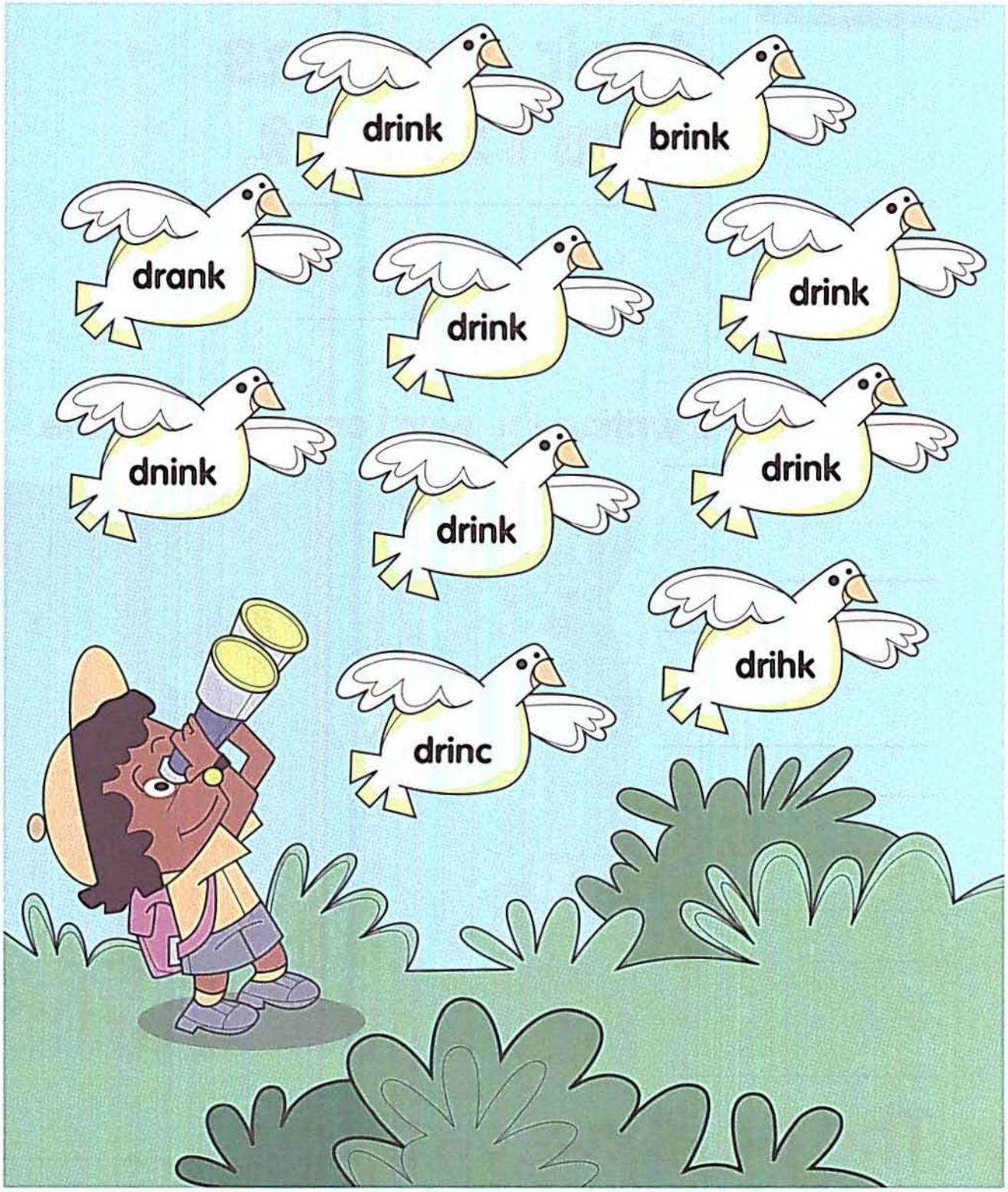

their

Say the word their aloud as you trace it.

their

Now practice writing the word once on each line.

The boys are walking _____ dogs.

Crack the Code

The word their is hidden once in each column. Find the word and circle the letters. Then use the code to complete the riddle below.

t	**1: F**	t	**1: g**	t	**1: W**
h	**2: o**	h	**2: r**	h	**2: i**
e	**3: r**	e	**3: l**	e	**3: t**
r	**4: t**	r	**4: b**	i	**4: h**
e	**5: h**	e	**5: n**	r	**5: t**
t	**6: o**	t	**6: t**	h	**6: e**
h	**7: m**	h	**7: k**	t	**7: r**
e	**8: a**	r	**8: o**	e	**8: s**
i	**9: t**	e	**9: a**	i	**9: l**
r	**10: o**	i	**10: d**	r	**10: a**
t	**11: a**	t	**11: p**	t	**11: r**
h	**12: n**	h	**12: a**	h	**12: b**
i	**13: d**	e	**13: s**	e	**13: r**
e	**14: g**	i	**14: t**	i	**14: a**
r	**15: o**	r	**15: e**	e	**15: d**

How do you repair a broken tomato?

___ ___ ___ ___ ___ ___ ___ ___ ___ ___
1 2 3 4 5 6 7 8 9 10

___ ___ ___ ___ ___!
11 12 13 14 15

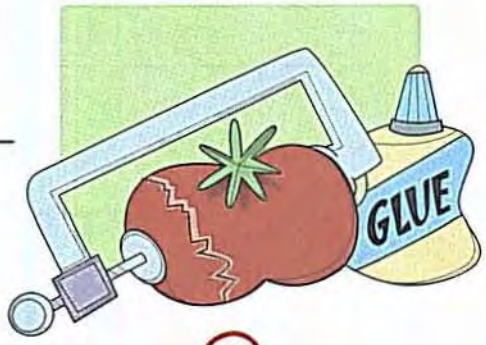

light

Say the word light aloud as you trace it.

light

Now practice writing the word once on each line.

Turn on the _____.

Target Words

Circle the words that have **light** hidden inside.
Underline the letters **l-i-g-h-t** in each circled word.

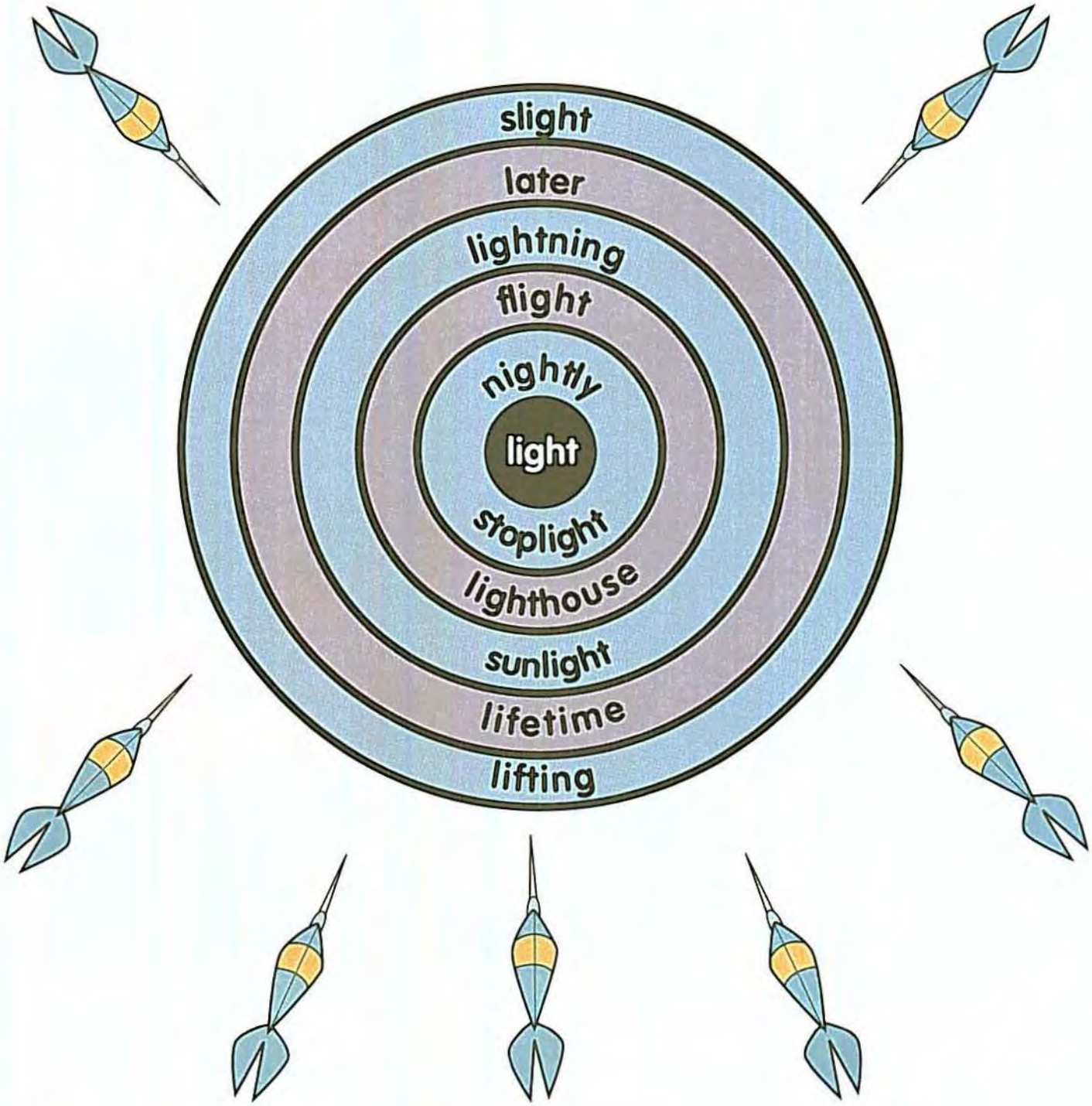

Say the word if aloud as you trace it.

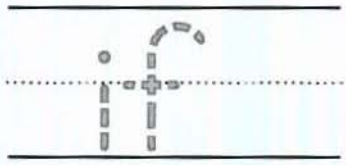

Now practice writing the word once on each line.

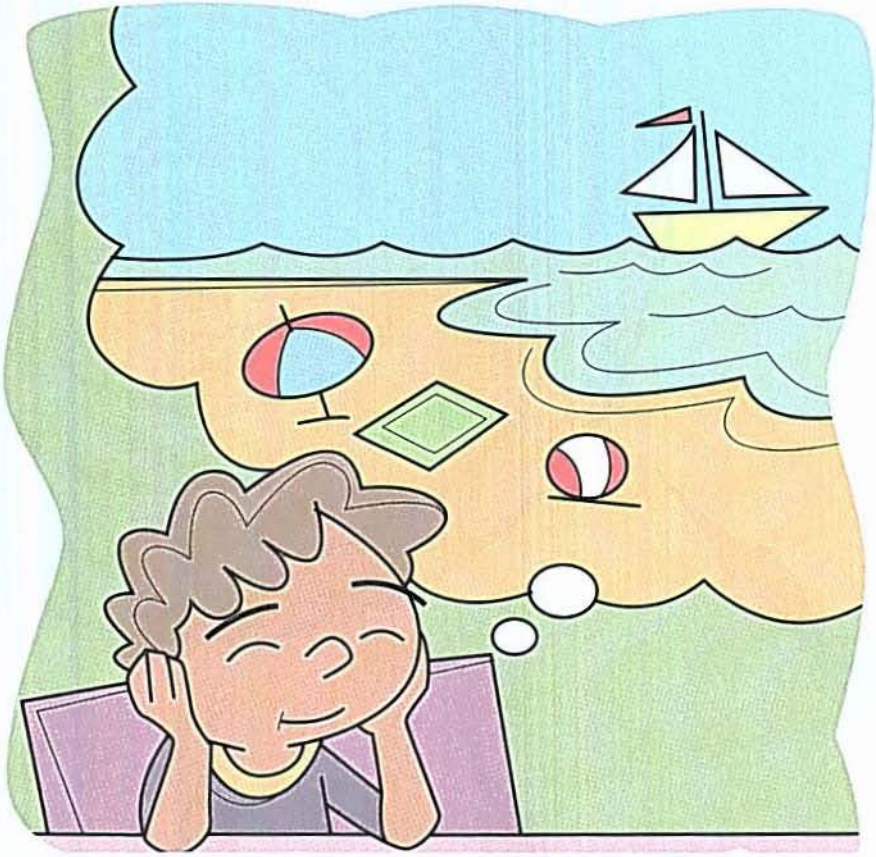

We'll go to the beach _____ it's sunny.

Pen Pals

Circle the word if every time it appears in the letters. Count how many circled words are in each letter, and write the number in the box. Find out which pen pal used the word if more.

Dear Bonnie,

I wonder if we can see each other this summer. Do you know if you are taking a summer vacation? It would be fun to see you if you are in my area. I will ask my parents if you can stay with us. If you want, we can sleep in a tent in my backyard.

Sincerely,

Betty

Dear Betty,

I will ask my parents if I can come to visit you. I'm sure that if we are in your area, it will be okay. It would be fun to sleep in a tent if it's not too cold. I've always wanted to do that! If we talk to our parents about it, I bet they will say yes!

Sincerely,

Bonnie

Review: Crossword Puzzle!

Use the sentence clues below to solve the crossword puzzle.

hot drink their light if

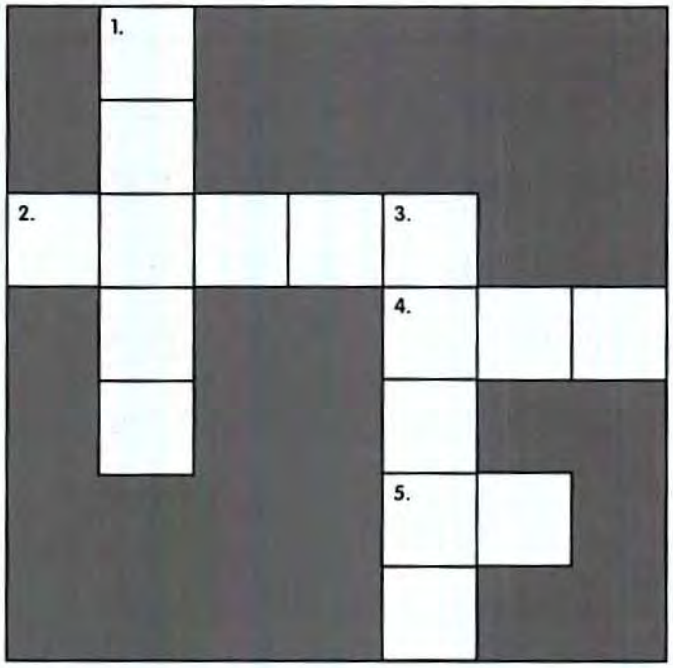

Across

2. It's dark in here! Who turned off the _____ ?

4. We go swimming when it's _____ outside.

5. Ask your mom _____ you can play.

Down

1. I need to get a _____ of water.

3. My brothers have a bunk bed in _____ room.

Review: High Five

Look for the review words as you read the sentences inside each box. Put a check in the box that uses all five review words.

1. ☐ If I wake up before it's light outside, I make hot chocolate for my family. It's their favorite drink.

2. ☐ My brothers forgot to turn off their bedroom light. The lightbulb gets very hot if it's on all day long.

3. ☐ My parents like to drink hot tea every night. Then they turn out the light and go to sleep.

4. ☐ If I can't fall asleep, I turn on the light and get a drink of hot milk.

draw

Say the word draw aloud as you trace it.

draw

Now practice writing the word once on each line.

I like to _____ pictures.

Search and Splash

Find the word **draw** three times in the word search.

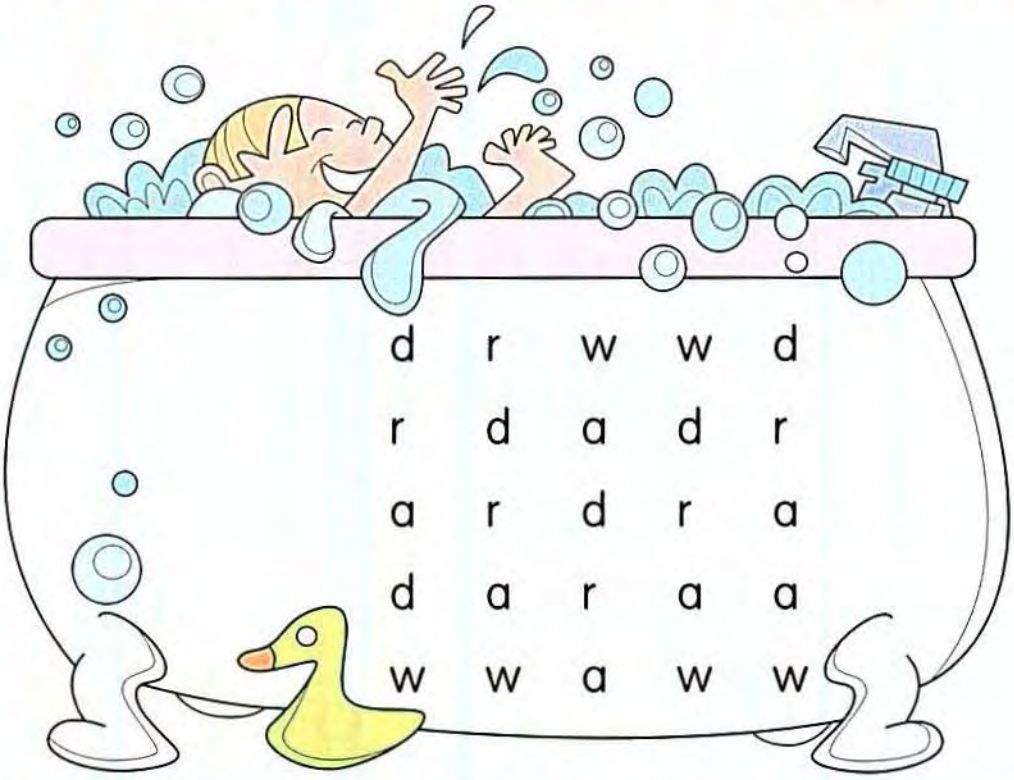

Do the letters go together to make the word **draw**?
Circle Yes or No.

1. dra w — Yes No
2. dr raw — Yes No
3. br aw — Yes No
4. dr aw — Yes No
5. dra v v — Yes No
6. d raw — Yes No

seven

Say the word seven aloud as you trace it.

seven

Now practice writing the word once on each line.

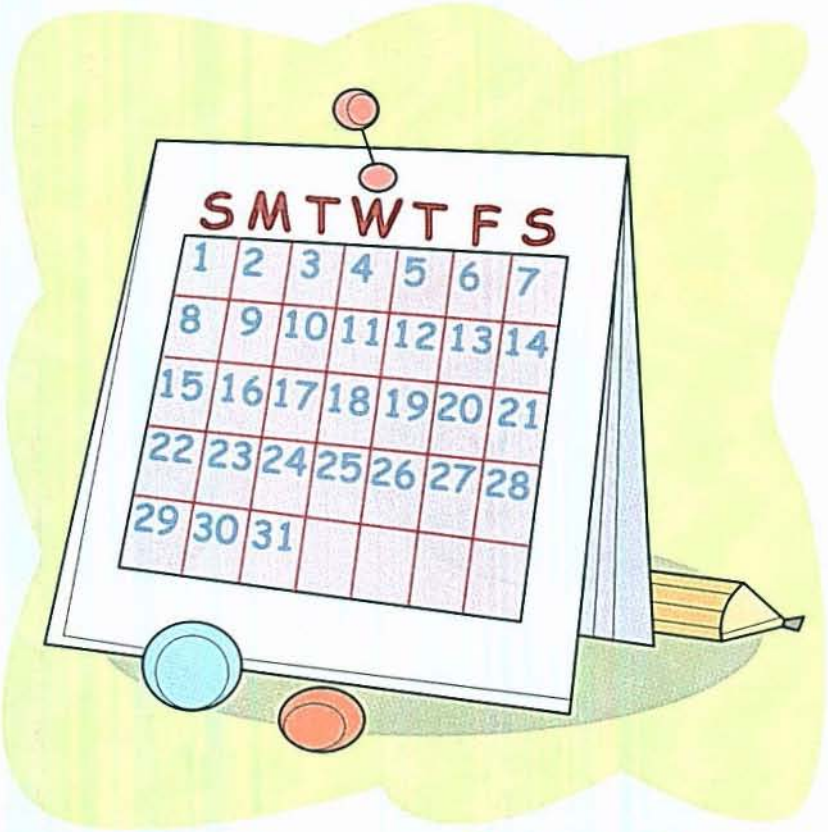

There are _____ days in a week.

What's the Order?

If the letters can be unscrambled to make the word seven, write it on the line. If the letters don't make the word seven, leave the line blank.

1. v s e n v

_____

2. s e n e w

_____

3. v e s n e

_____

4. e e s v n

_____

5. s n e e v

_____

6. v e s e m

_____

7. s e v e r

_____

8. v s n e e

_____

Unscramble the words to make a sentence. Write the sentence on the line.

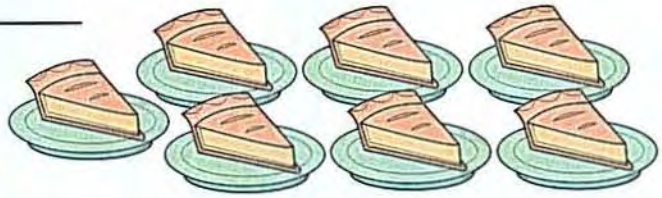

pie. of are There seven slices

_____

_____

Say the word write aloud as you trace it.

write

Now practice writing the word once on each line.

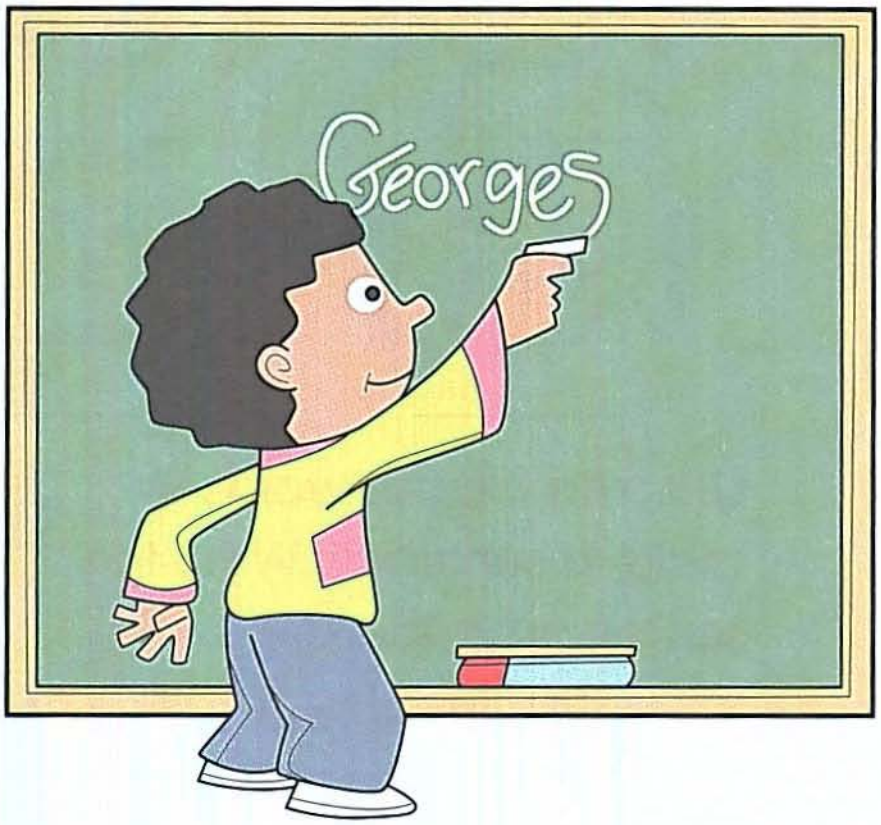

I can _____ my name on the board.

Stop and Go

Draw a line to connect the letters and make the word **write**.

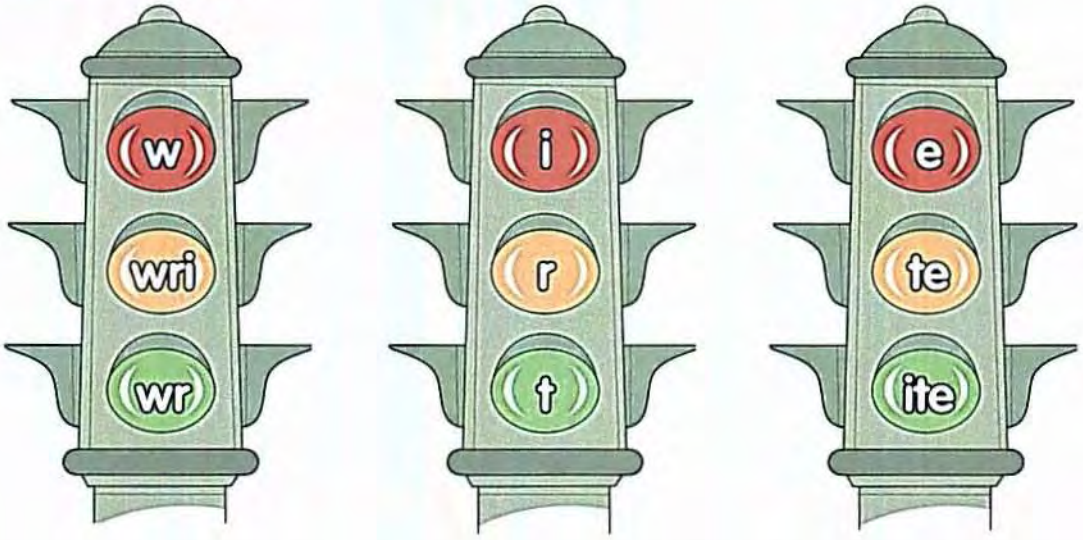

Fill in the blanks to complete the word **write**.

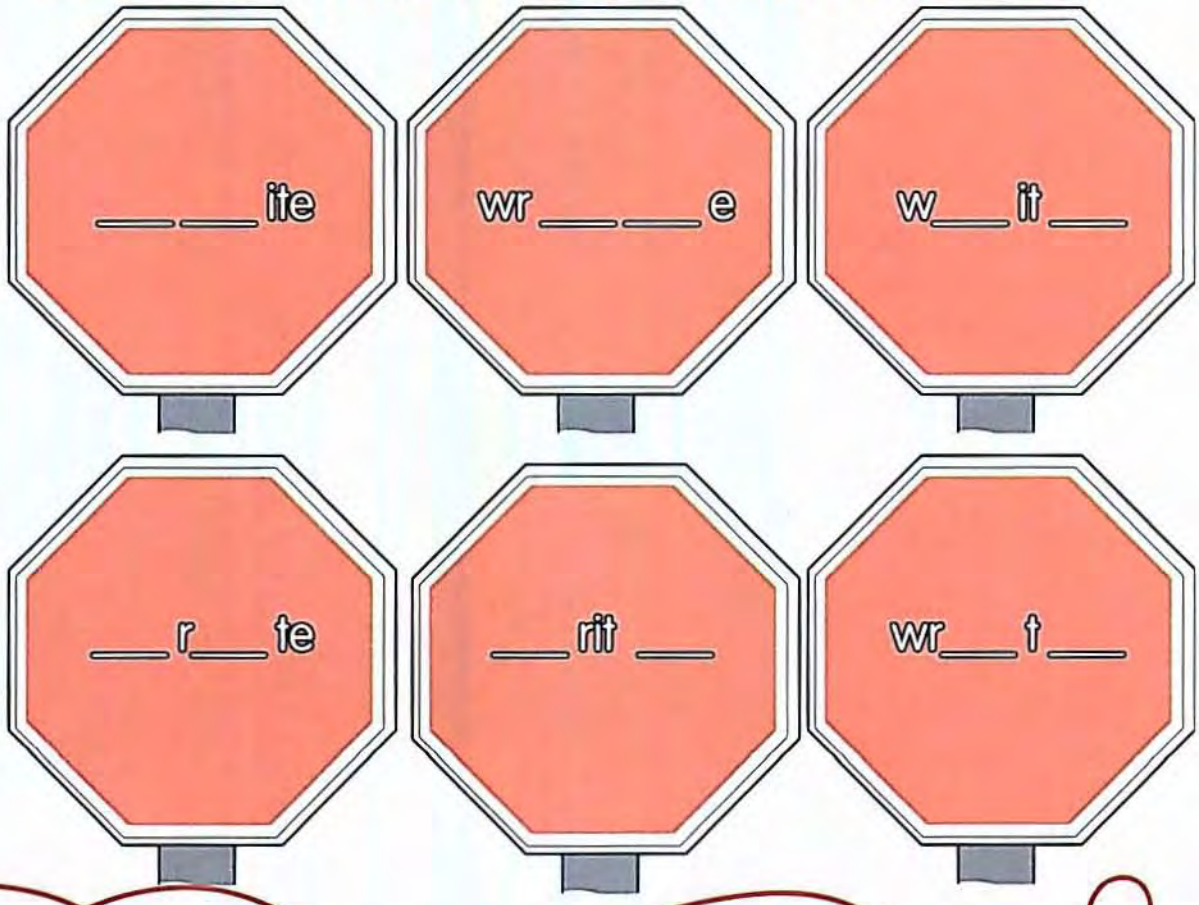

around

Say the word around aloud as you trace it.

around

Now practice writing the word once on each line.

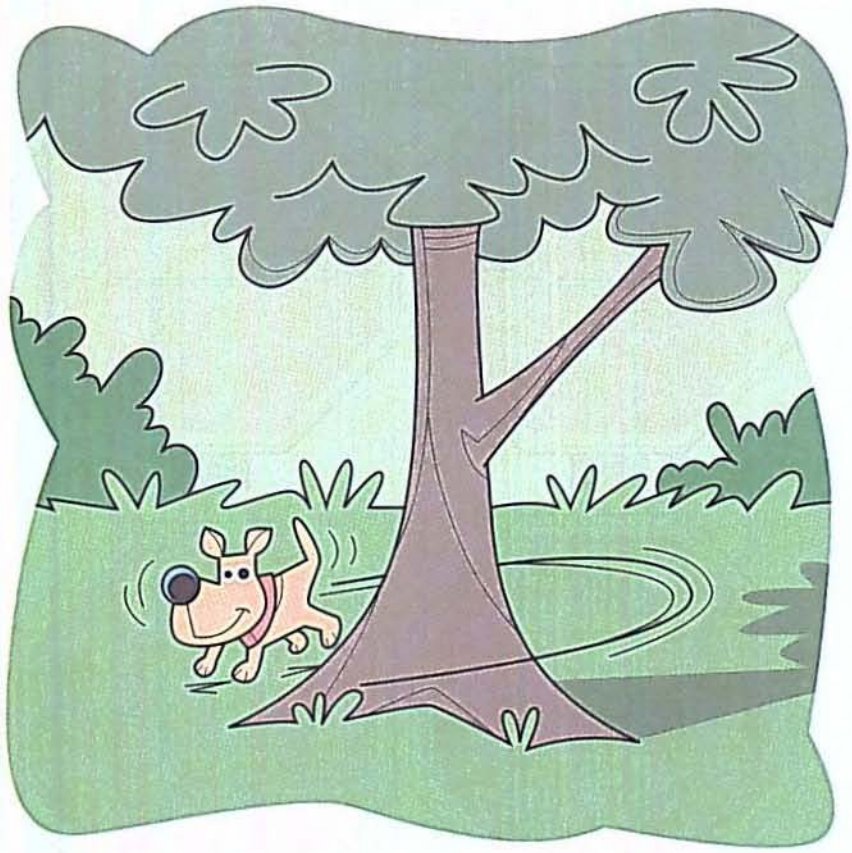

The puppy runs _____ the tree.

Amazing Maze

Look for the word around in the maze. Connect all the words that spell around to find your way out of the maze.

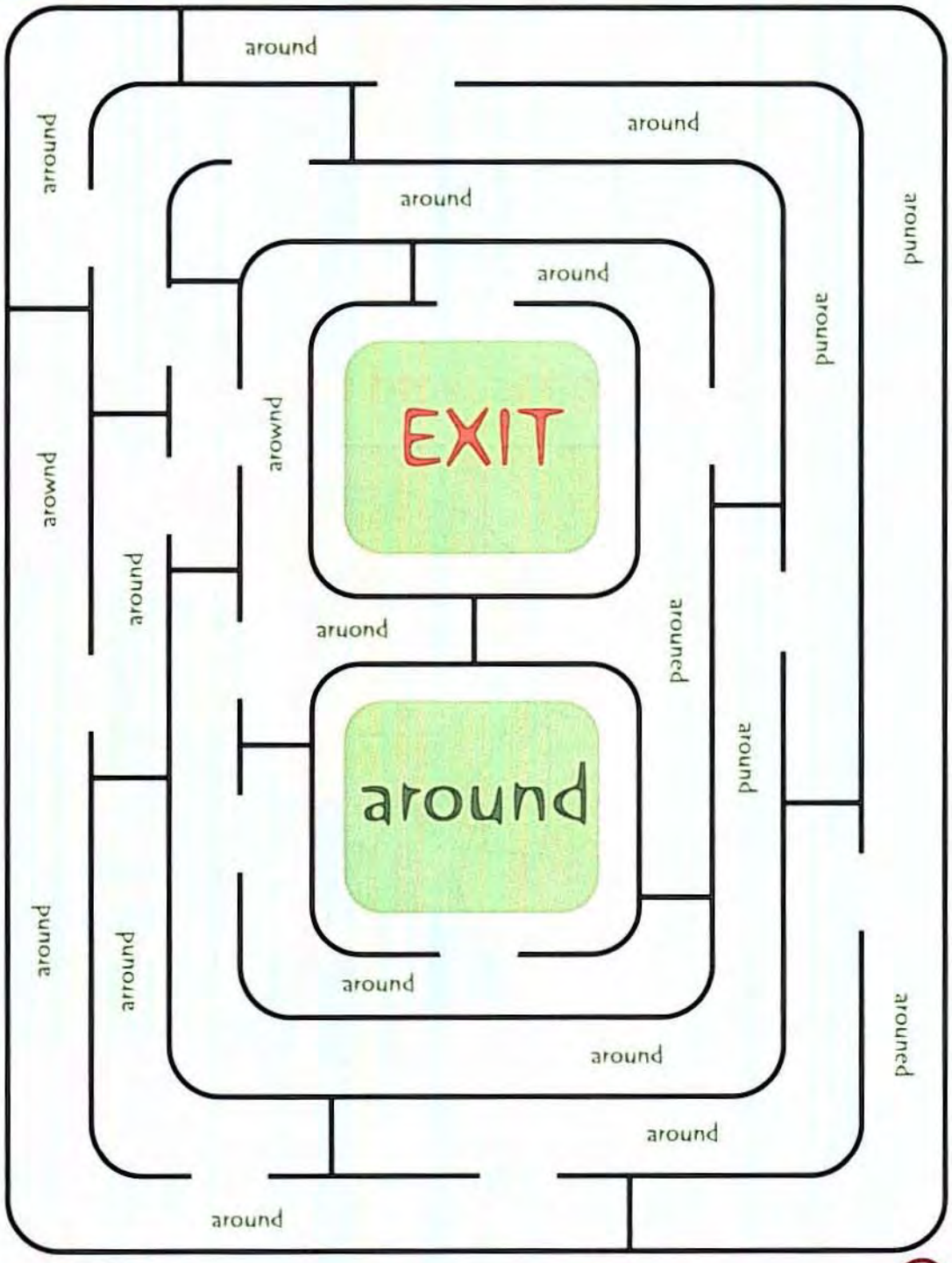
around
around
around

about

Say the word about aloud as you trace it.

about

Now practice writing the word once on each line.

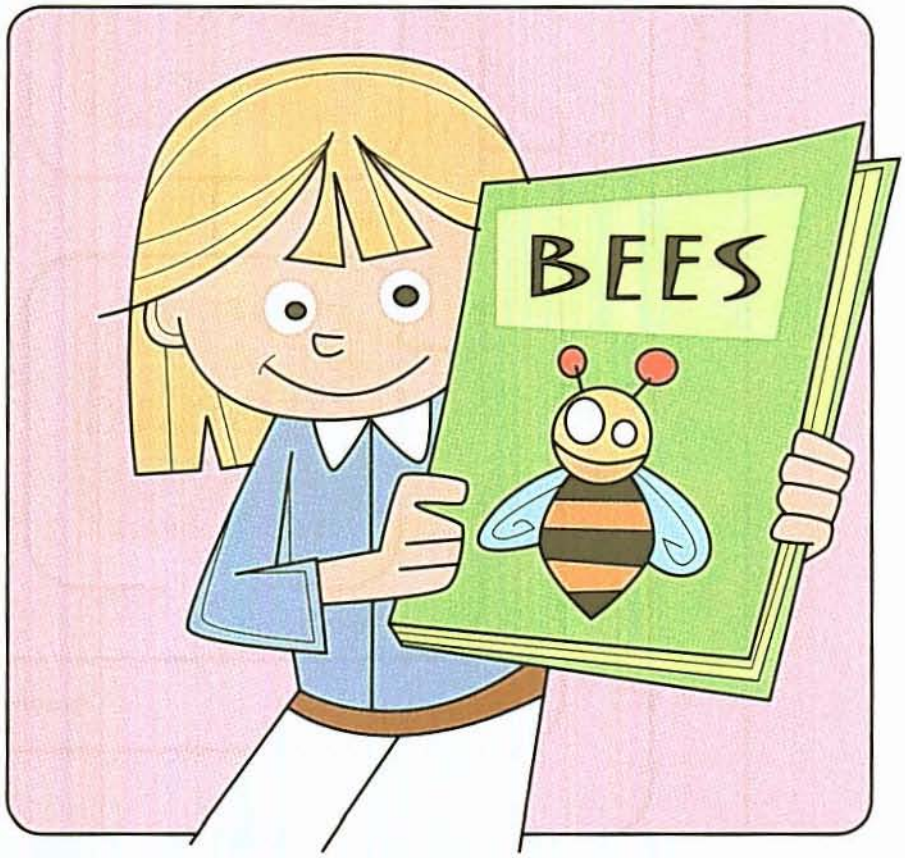

This book is all _____ bees.

Picture Puzzle

Find the word about in each sentence and circle it. Draw a line to connect the circled words in each sentence and see which letter your line passes through. Write the letters below to solve the picture puzzle.

1. Tell me all about yourself.

l c d r s

2. I don't know what that movie is about.

n a g i q

3. Talk about your summer plans.

c a b u m

4. I need to write a report about robots.

d c d e a

5. We learned about animals at the zoo.

dance

d a n c e d a n c e

dance

____ ____ ____ ____ re dance

Review: Crossword Puzzle!

Use the sentence clues below to solve the crossword puzzle.

draw seven write around about

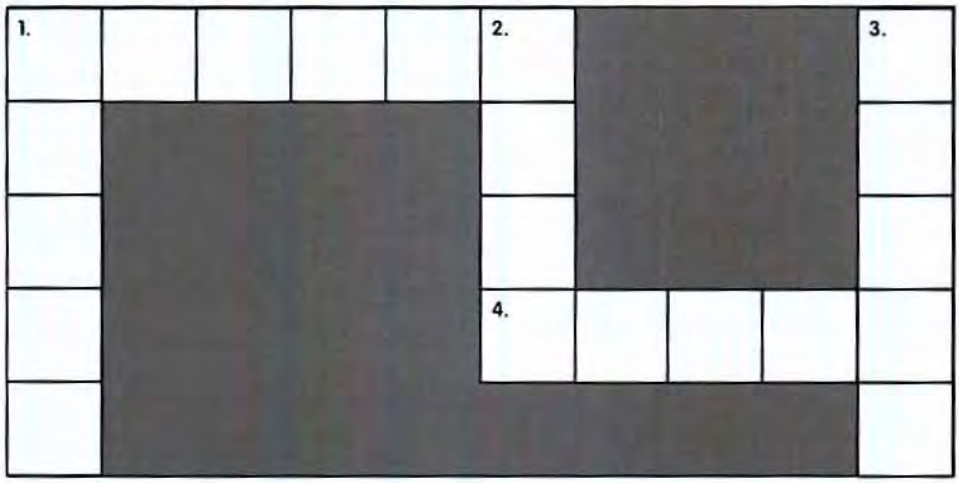

Across

1. Put a circle _____ the answer.

4. I like to _____ letters to my friends.

Down

1. I wrote a story _____ my dog.

2. In art class we _____ pictures.

3. My sister is _____ years old.

Review: Story Code

Crack the code by writing the correct review word in each blank. Write the word that goes with each symbol in the box below.

When I was _____ years old, we moved to a new
@

town. I was sad _____ moving. My friends gathered
#

_____ to say goodbye. We said we would _____
* &

letters.

Our new house was so big, it had _____ bedrooms.
@

We had a big yard where our dog could run _____ . I didn't
*

forget to _____ my friends and tell them _____ our
& #

new house. They wrote back and asked me to _____ a
!

picture of my new house. It was fun to _____ pictures and
!

_____ my friends letters.
&

#	_____
*	_____
&	_____
@	_____
!	_____

Say the word got aloud as you trace it.

got

Now practice writing the word once on each line.

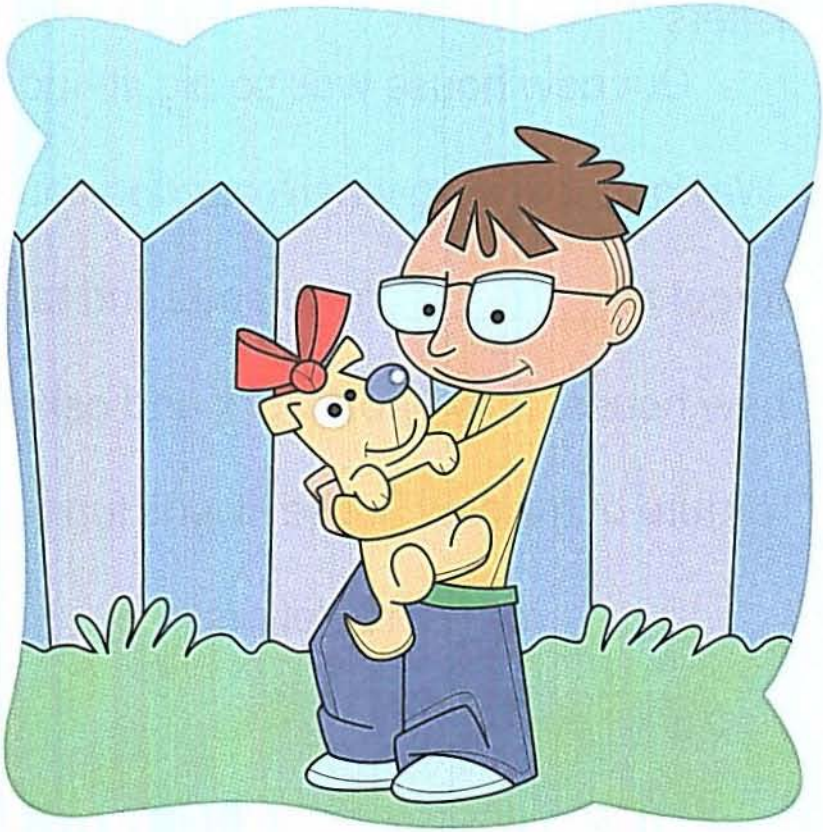

I _____ a puppy for my birthday.

Keep on Track

Look for the word **got** in each track. Circle it each time you see it. Then count the number of circled words in each track and write it in the sign.

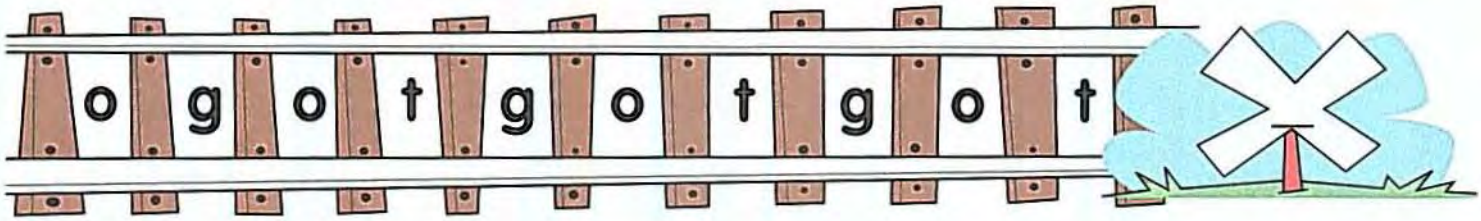

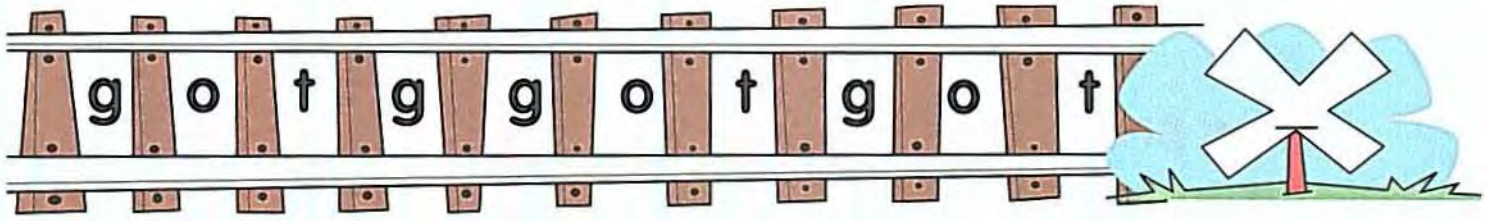

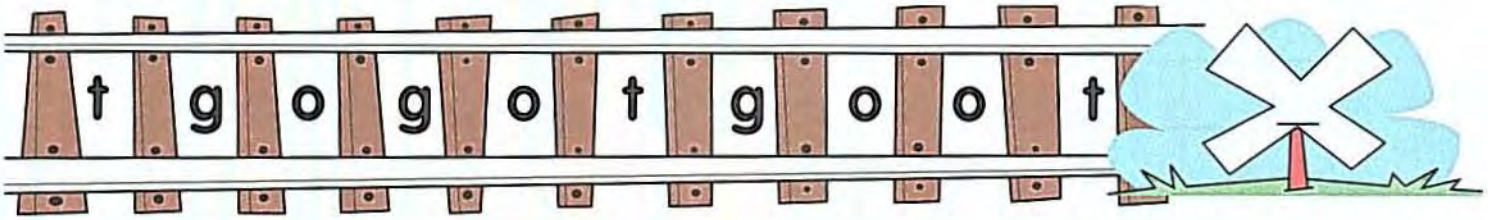

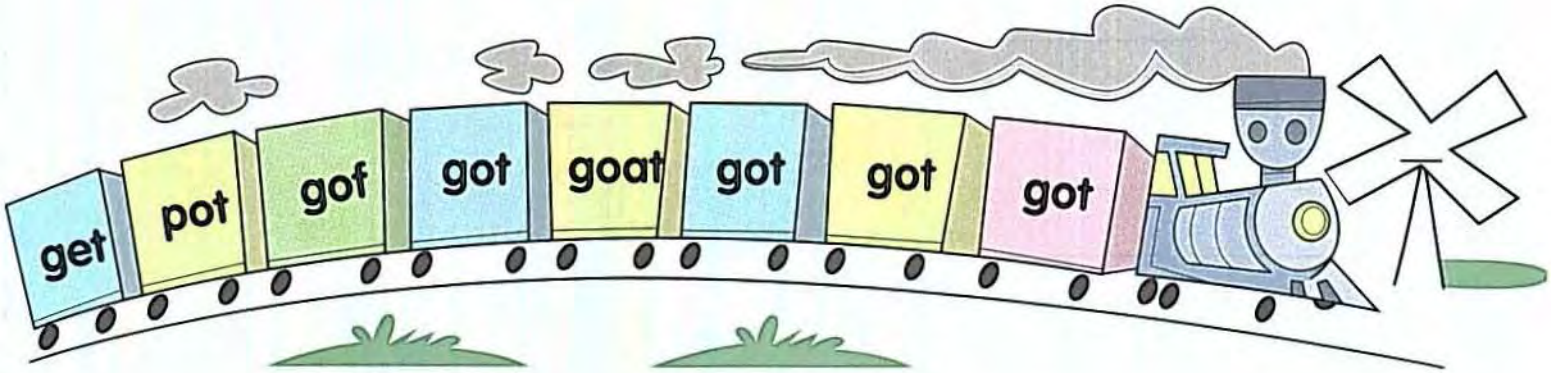

Say the word keep aloud as you trace it.

keep

Now practice writing the word once on each line.

You can _____ your toys in the box.

Word Watch

Circle the birds that have the word **keep** inside.

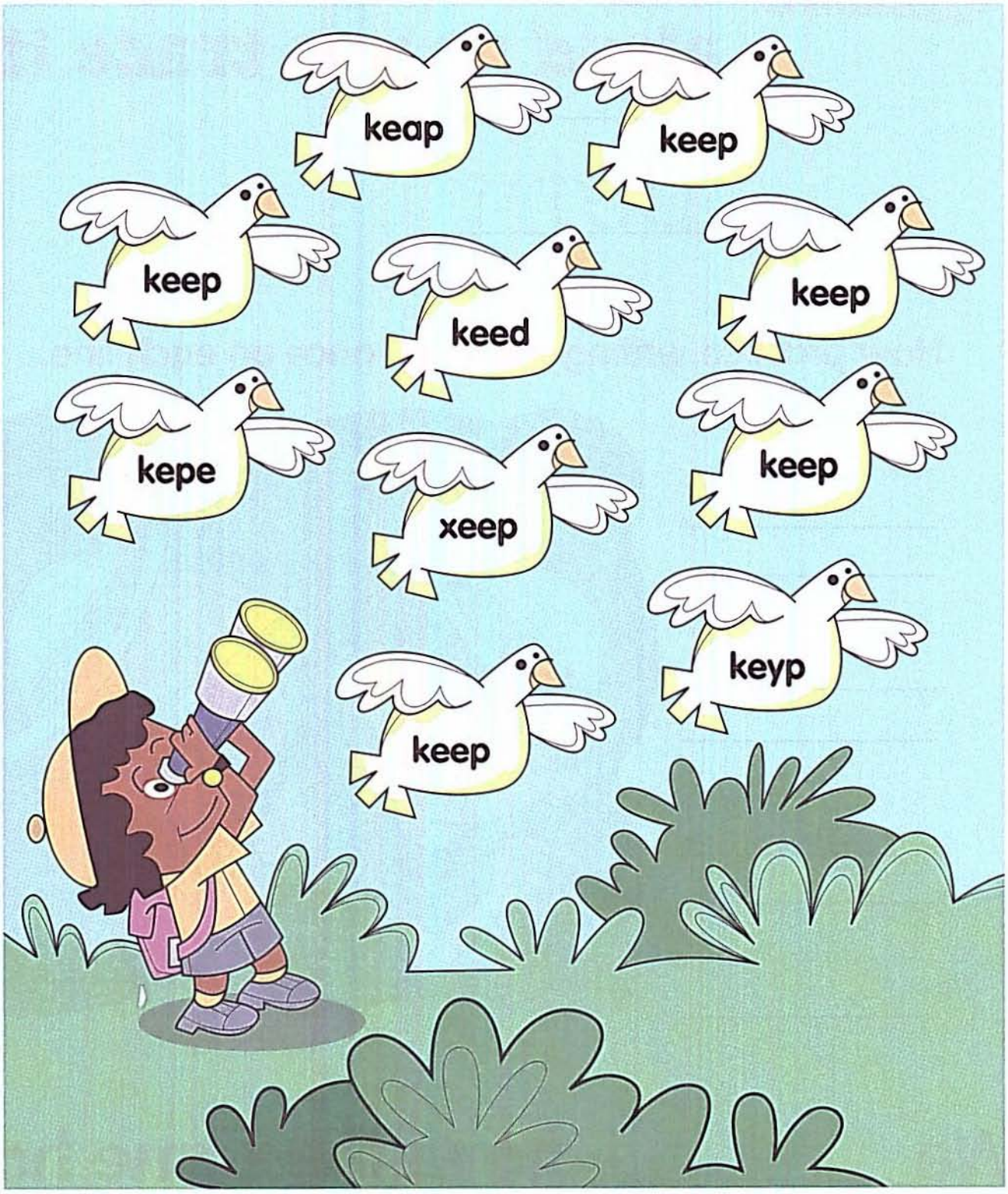

both Say the word both aloud as you trace it.

both

Now practice writing the word once on each line.

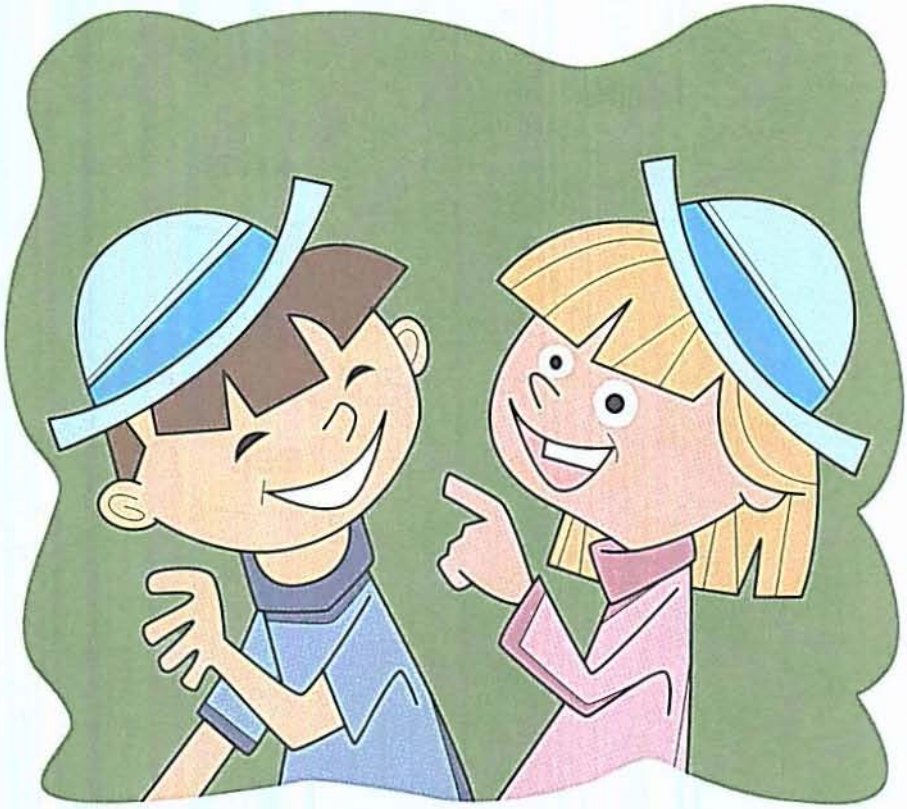

We _____ have the same hat.

Crack the Code

The word both is hidden once in each column. Find the word and circle the letters. Then use the code to complete the riddle below.

b	**1: a**	b	**1: A**	b	**1: d**
o	**2: g**	o	**2: j**	a	**2: o**
o	**3: i**	t	**3: e**	t	**3: n**
t	**4: f**	h	**4: l**	h	**4: v**
h	**5: W**	b	**5: p**	b	**5: l**
b	**6: a**	o	**6: r**	o	**6: y**
o	**7: y**	h	**7: i**	t	**7: b**
t	**8: l**	t	**8: t**	h	**8: u**
b	**9: t**	d	**9: y**	o	**9: T**
o	**10: t**	o	**10: e**	t	**10: h**
t	**11: o**	t	**11: d**	h	**11: i**
h	**12: n**	h	**12: s**	b	**12: r**

What's in the middle of a jellyfish?

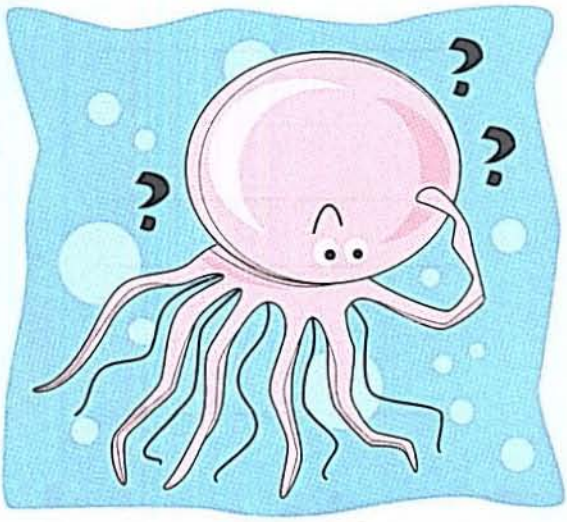

1	2	3	4	5	6
___	___	___	___	___	___

7	8	9	10	11	12
___	___	___	___	___	___ !

grow

Say the word grow aloud as you trace it.

grow

Now practice writing the word once on each line.

Plants need the sun to _____.

Target Words

Circle the words that have **grow** hidden inside.
Underline the letters **g-r-o-w** in each circled word.

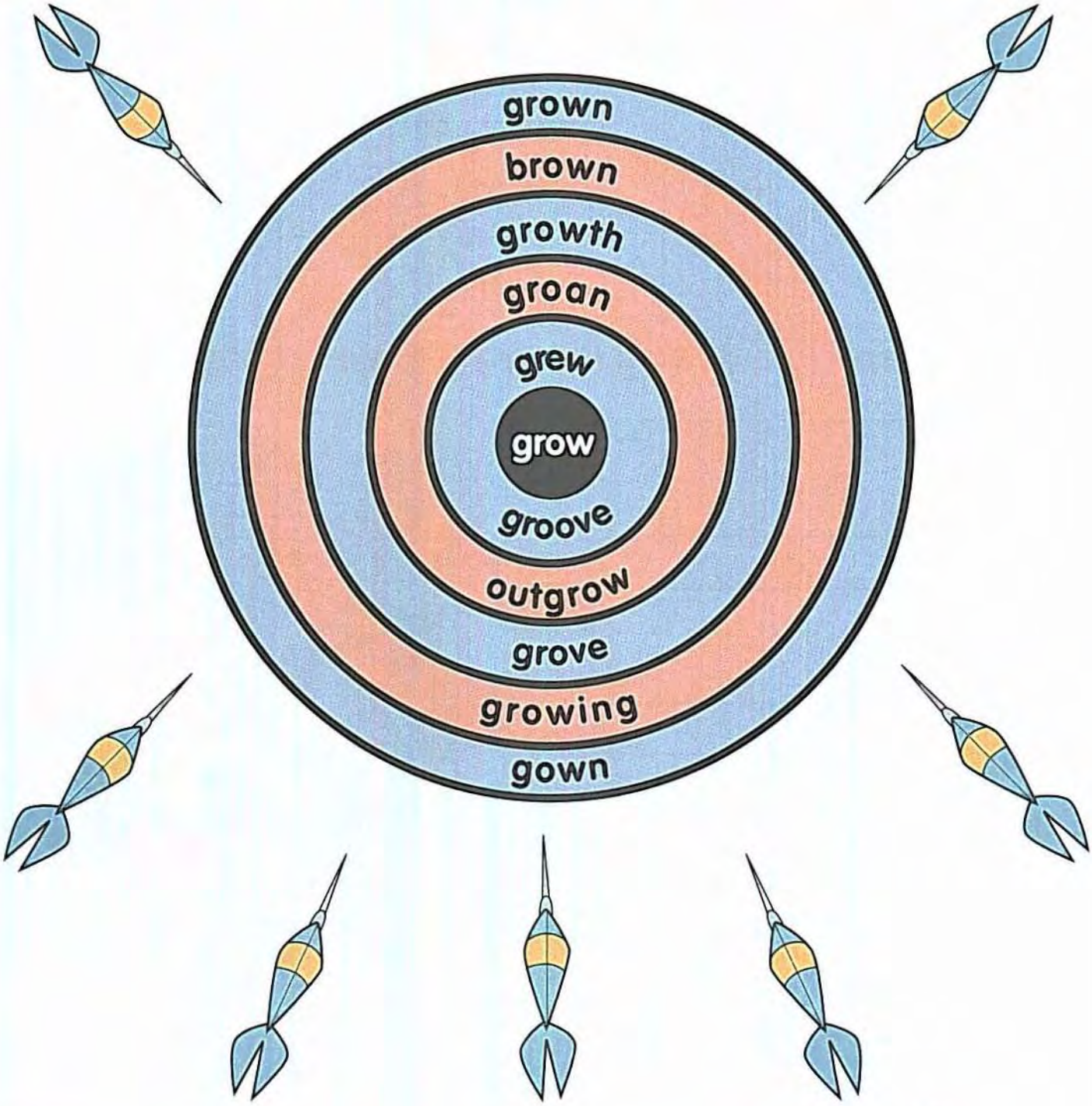

together

Say the word together aloud as you trace it.

together

Now practice writing the word once on each line.

Let's walk home _____.

Pen Pals

Circle the word together every time it appears in the letters. Count how many circled words are in each letter, and write the number in the box. Find out which pen pal used the word together more.

Dear Jake,

I can't wait to get together this weekend. I've planned lots of fun things for us to do together. We can play in the backyard together. I like to gather up all the leaves and make a big pile. Together, we can make the biggest pile ever! See you soon!

Sincerely,

Steve

Dear Steve,

We always have fun when we're together. My dad and I will ride together on the train to get to your house. We will play games together to pass the time. I'll bring my basketball with me. Maybe we can get together a group to play basketball. I'm excited to spend time together.

Sincerely,

Jake

Review: Crossword Puzzle!

Use the sentence clues below to solve the crossword puzzle.

got keep both grow together

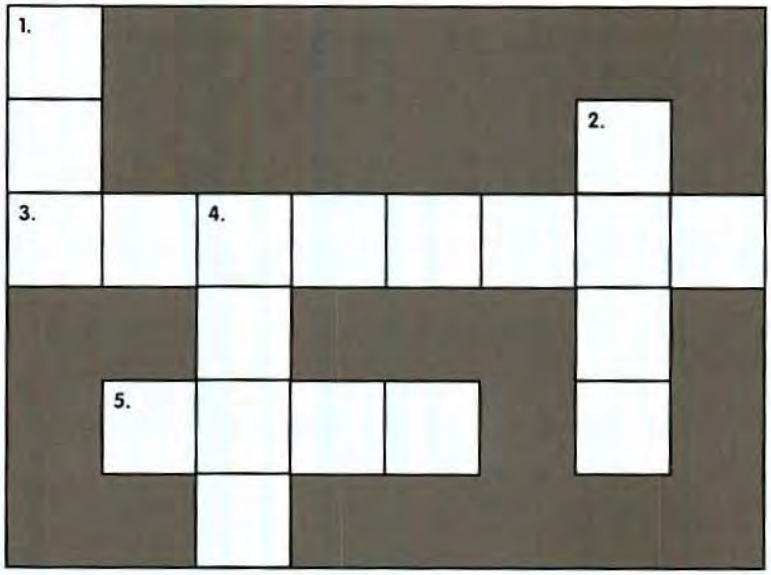

Across

3. Let's go to the party _____ .

5. The present is for _____ of us.

Down

1. I _____ some new shoes for school.

2. Please _____ this door open.

4. When I _____ up, I want to be a teacher.

Review: High Five

Look for the review words as you read the sentences inside each box. Put a check in the box that uses all five review words.

☐ **1.** I keep both of my fish together in the same tank. I got some new fish food to help them grow.

☐ **2.** My sister and I both like to grow flowers together. We keep all of our gardening tools in the yard.

☐ **3.** My friend got two puppies this year. He takes both of them on walks together. They are starting to grow into big dogs.

☐ **4.** Dad got a gift for both me and my brother. We opened it together. We plan to keep it forever.

pick

Say the word pick aloud as you trace it.

pick

Now practice writing the word once on each line.

You can _____ a book to read.

Search and Splash

Find the word pick three times in the word search.

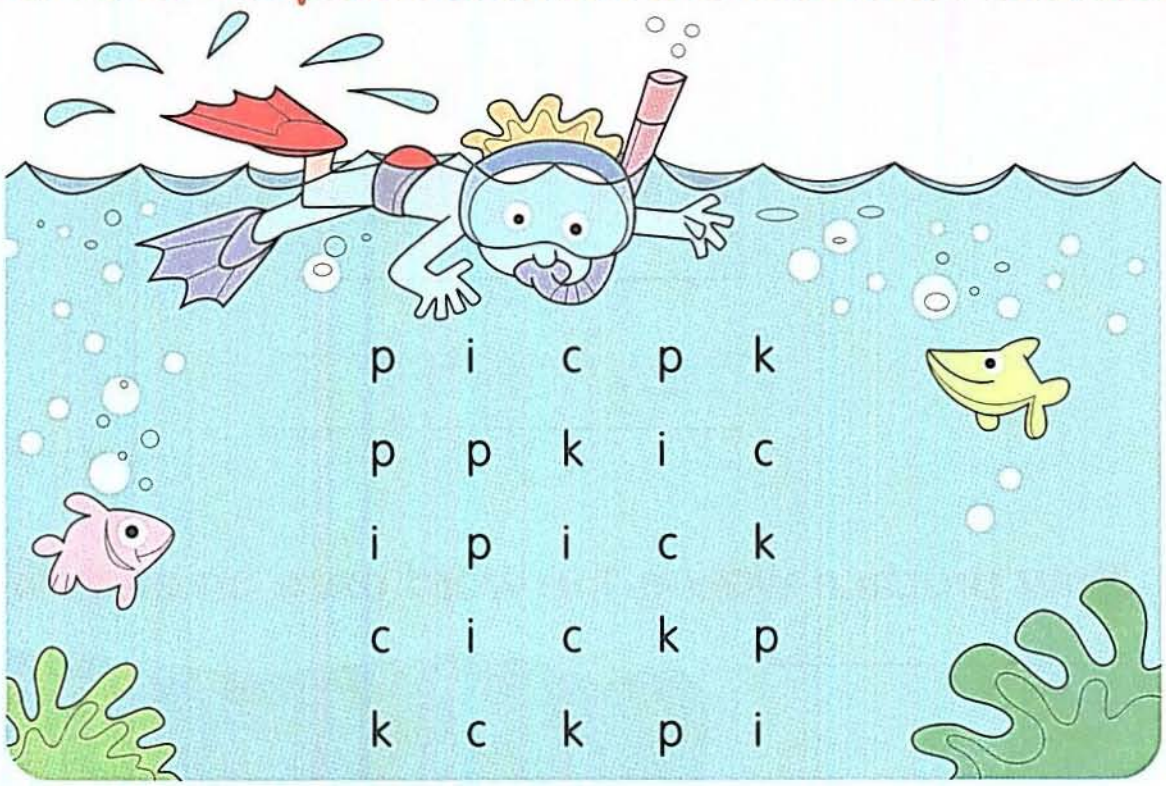

Do the letters go together to make the word pick?
Circle Yes or No.

1. 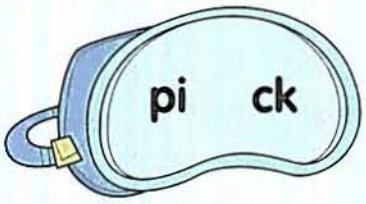

Yes No

2. 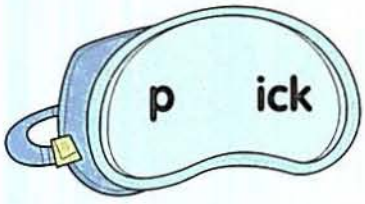

Yes No

3. 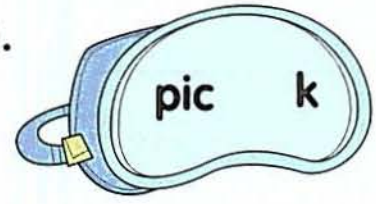

Yes No

4. 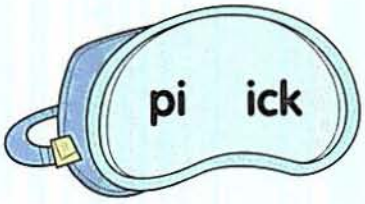

Yes No

5. 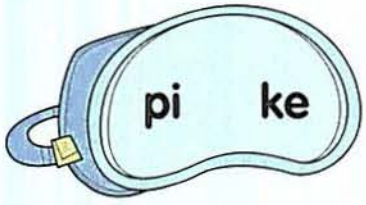

Yes No

6. 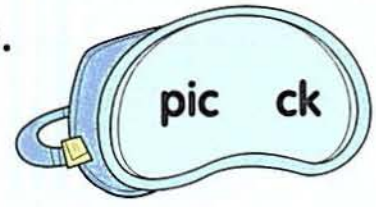

Yes No

eight

Say the word eight aloud as you trace it.

eight

Now practice writing the word once on each line.

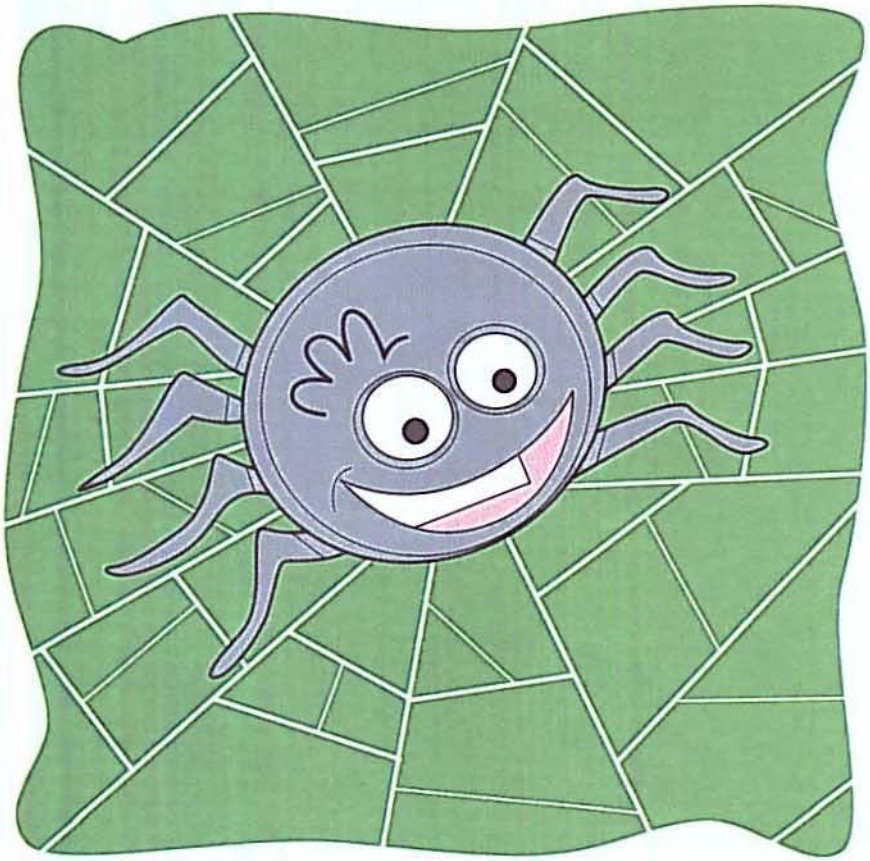

A spider has _____ legs.

What's the Order?

If the letters can be unscrambled to make the word **eight**, write it on the line. If the letters don't make the word **eight**, leave the line blank.

1. e i t t g _____

2. t g e i e _____

3. i h i g t _____

4. t g e i h _____

5. h e g t i _____

6. g h i e t _____

7. e t h i g _____

8. e g t h e _____

Unscramble the words to make a sentence. Write the sentence on the line.

glasses milk. I of drank eight

_____

_____

_____

today

Say the word today aloud as you trace it.

today

Now practice writing the word once on each line.

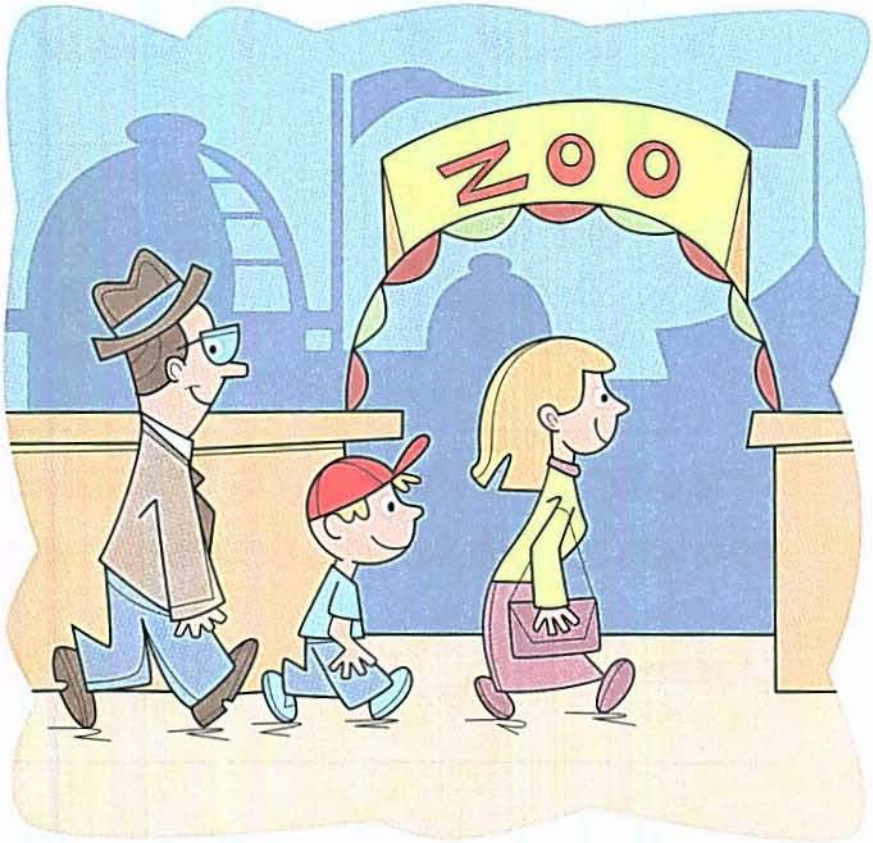

We're going to the zoo _____.

Stop and Go

Draw a line to connect the letters and make the word today.

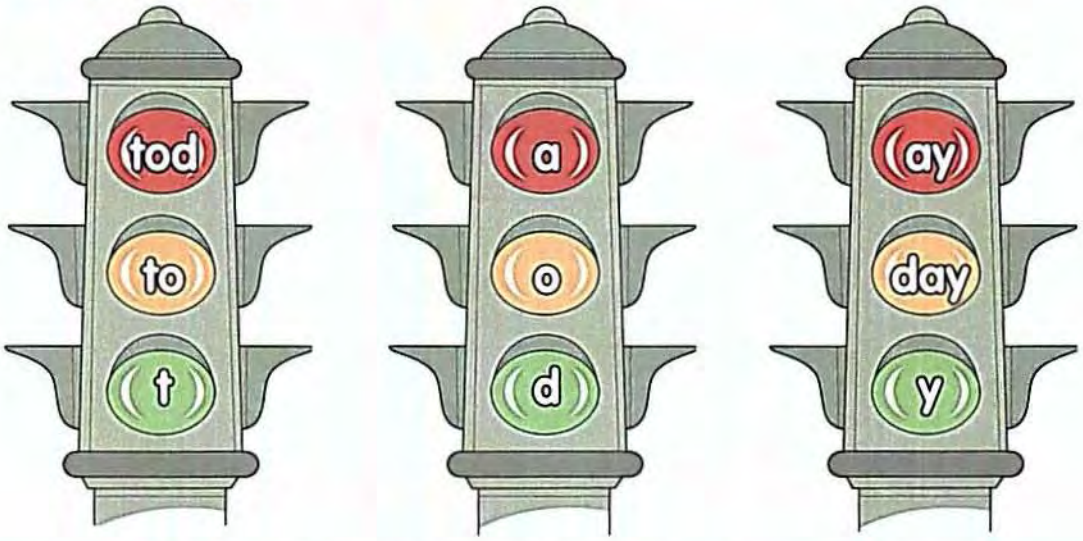

Fill in the blanks to complete the word today.

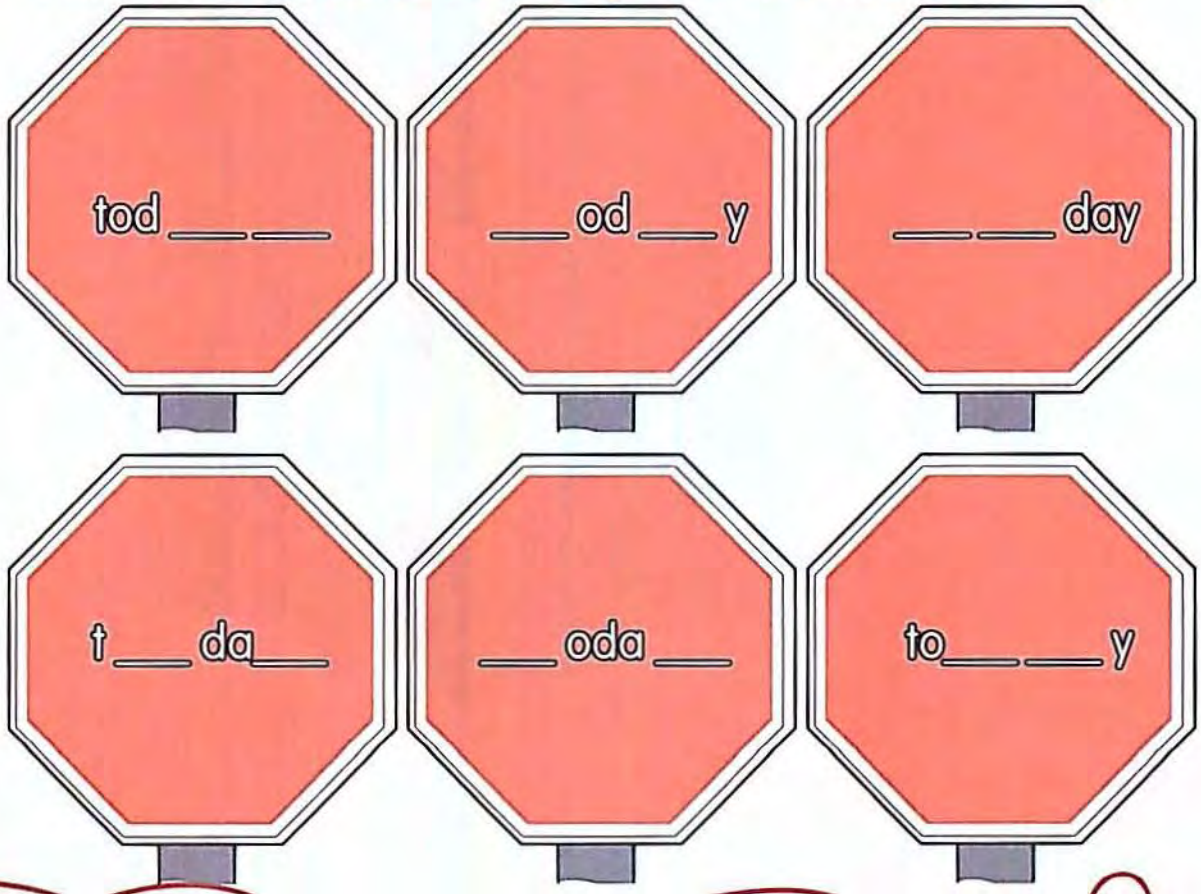

work

Say the word work aloud as you trace it.

work

Now practice writing the word once on each line.

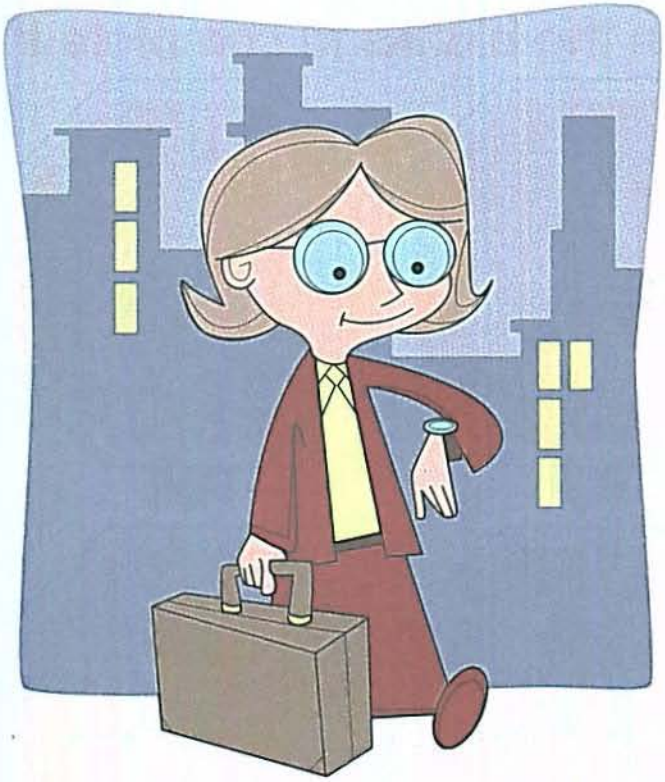

My mom goes to _____ every day.

Amazing Maze

Look for the word work in the maze. Connect all the words that spell work to find your way out of the maze.

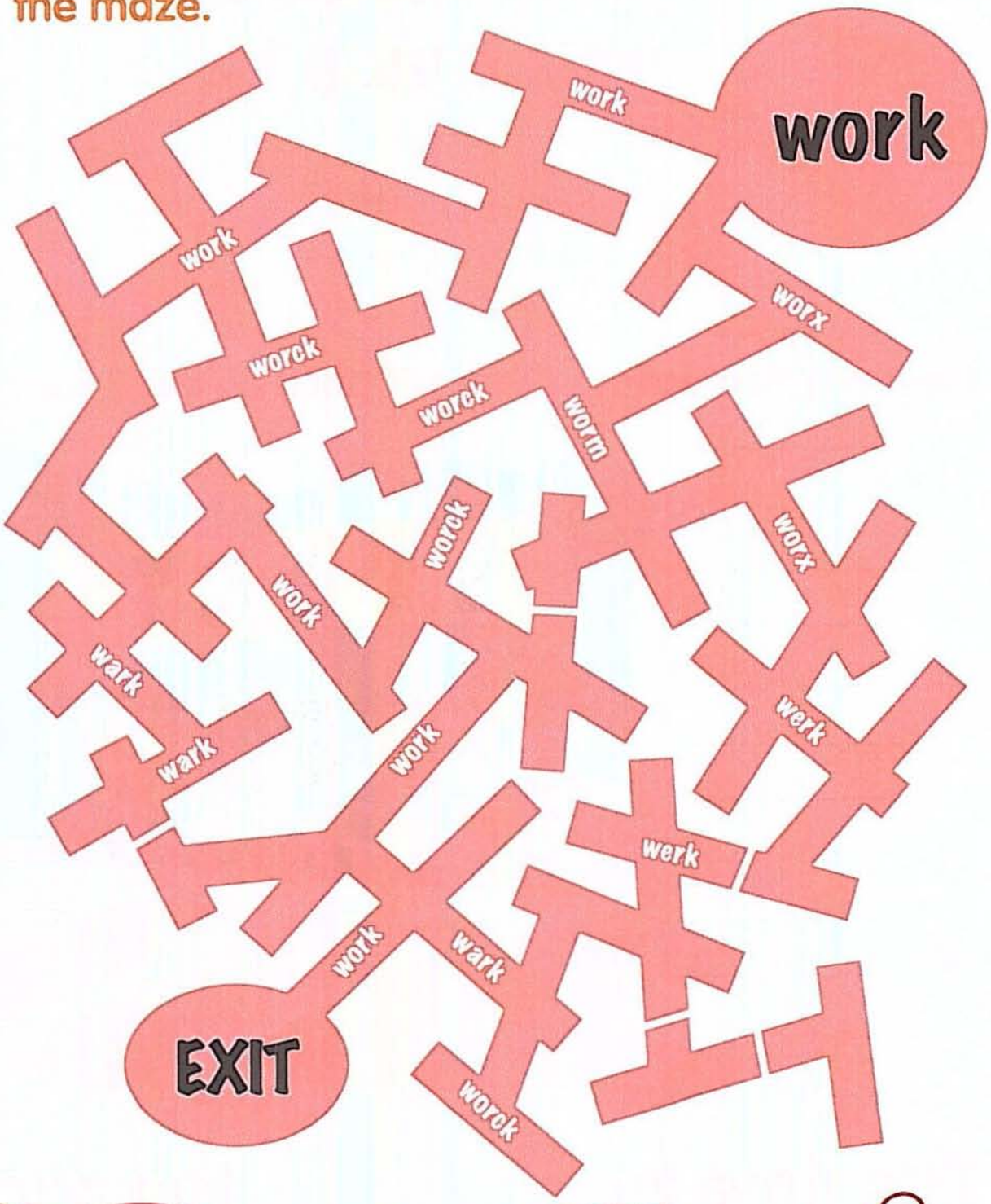

start

Say the word start aloud as you trace it.

start

Now practice writing the word once on each line.

It's time to _____ the race.

Picture Puzzle

Find the word start in each sentence and circle it. Draw a line to connect the circled words in each sentence and see which letter your line passes through. Write the letters below to solve the picture puzzle.

1. Don't start the game without me.

l t o h g

2. When does the movie start?

w y l a i

3. Wash your hands before you start.

c r w g c

4. Start the timer now, please.

p h r s n

5. You can start first, and I'll go next.

chair

↑

___ ___ ___ ___ chair

Review: Crossword Puzzle!

Use the sentence clues below to solve the crossword puzzle.

pick eight today work start

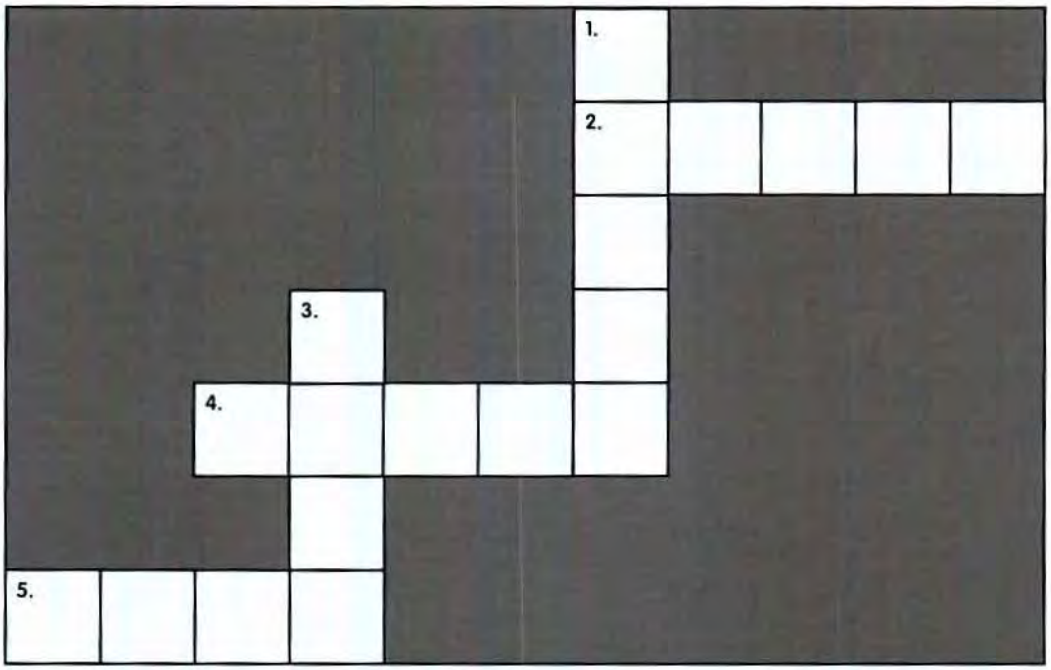

Across

2. What do you want to do _____ ?

4. The trip will take _____ hours.

5. After school I _____ at the ice cream shop.

Down

1. What time does school _____ ?

3. Let's _____ up all the toys.

Review: Story Code

Crack the code by writing the correct review word in each blank. Write the word that goes with each symbol in the box below.

We're going to the library _____ (&). I need to get an early _____ (#). My friend will _____ (!) me up at _____ (@) o' clock. We need to _____ (*) on a project for school.

I will _____ (!) out about _____ (@) books for us to read. It's going to be a lot of _____ (*). We won't finish the whole project _____ (&), but we will get a good _____ (#)!

#	_____
*	_____
&	_____
@	_____
!	_____

call

Say the word call aloud as you trace it.

call

Now practice writing the word once on each line.

I like to _____ my friends on the phone.

Keep on Track

Look for the word **call** in each track. Circle it each time you see it. Then count the number of circled words in each track and write it in the sign.

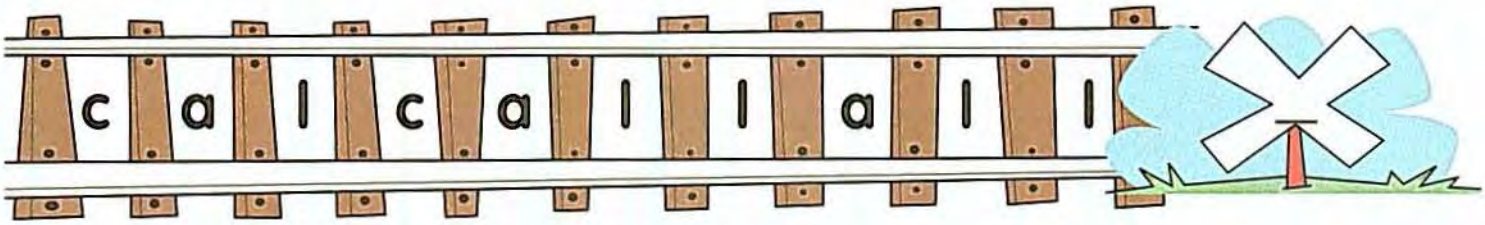

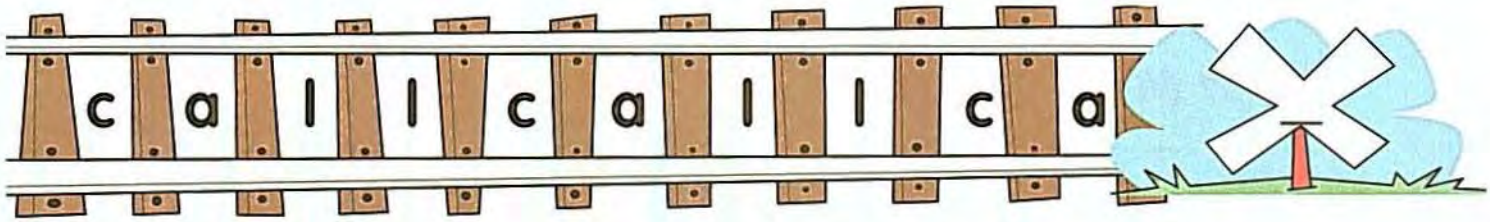

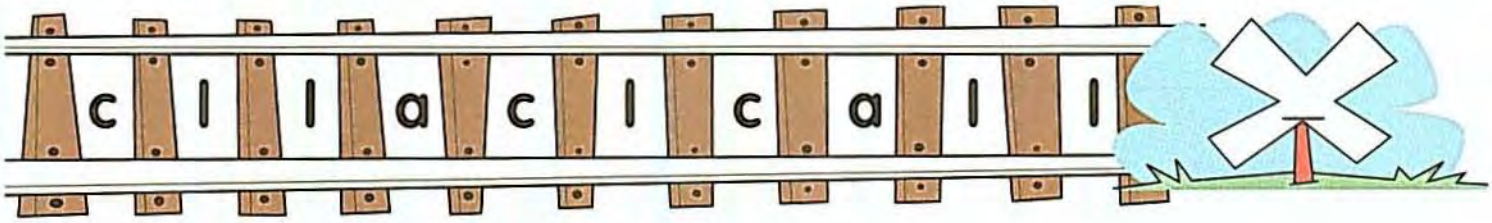

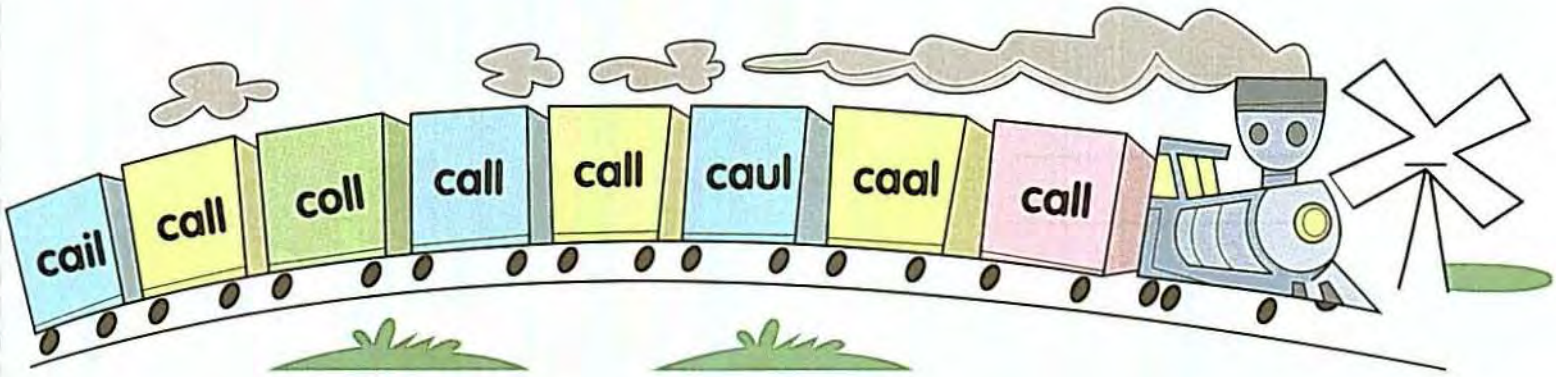

upon

Say the word upon aloud as you trace it.

upon

Now practice writing the word once on each line.

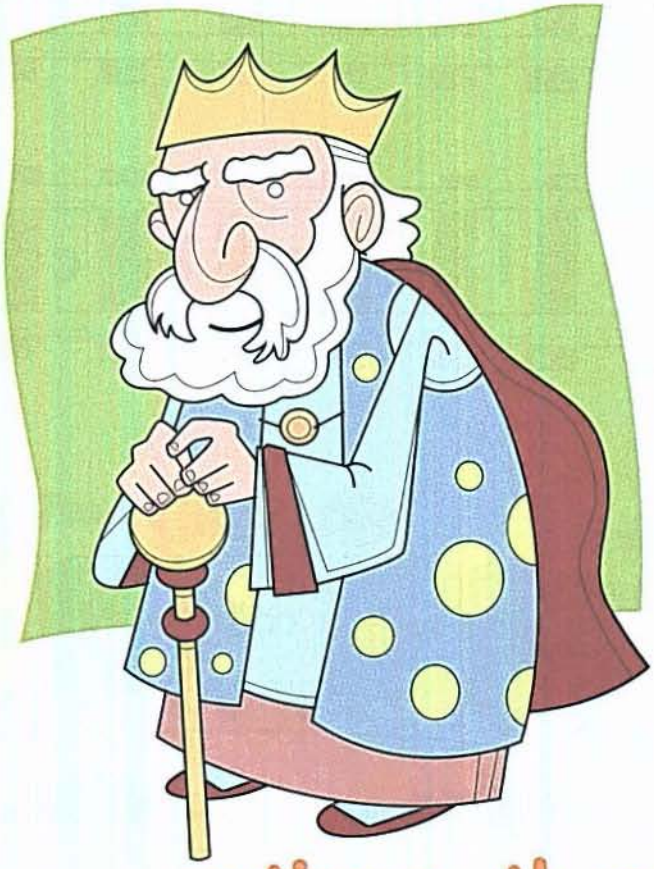

Once _____ a time, there was an old king.

Word Watch

Circle the birds that have the word upon inside.

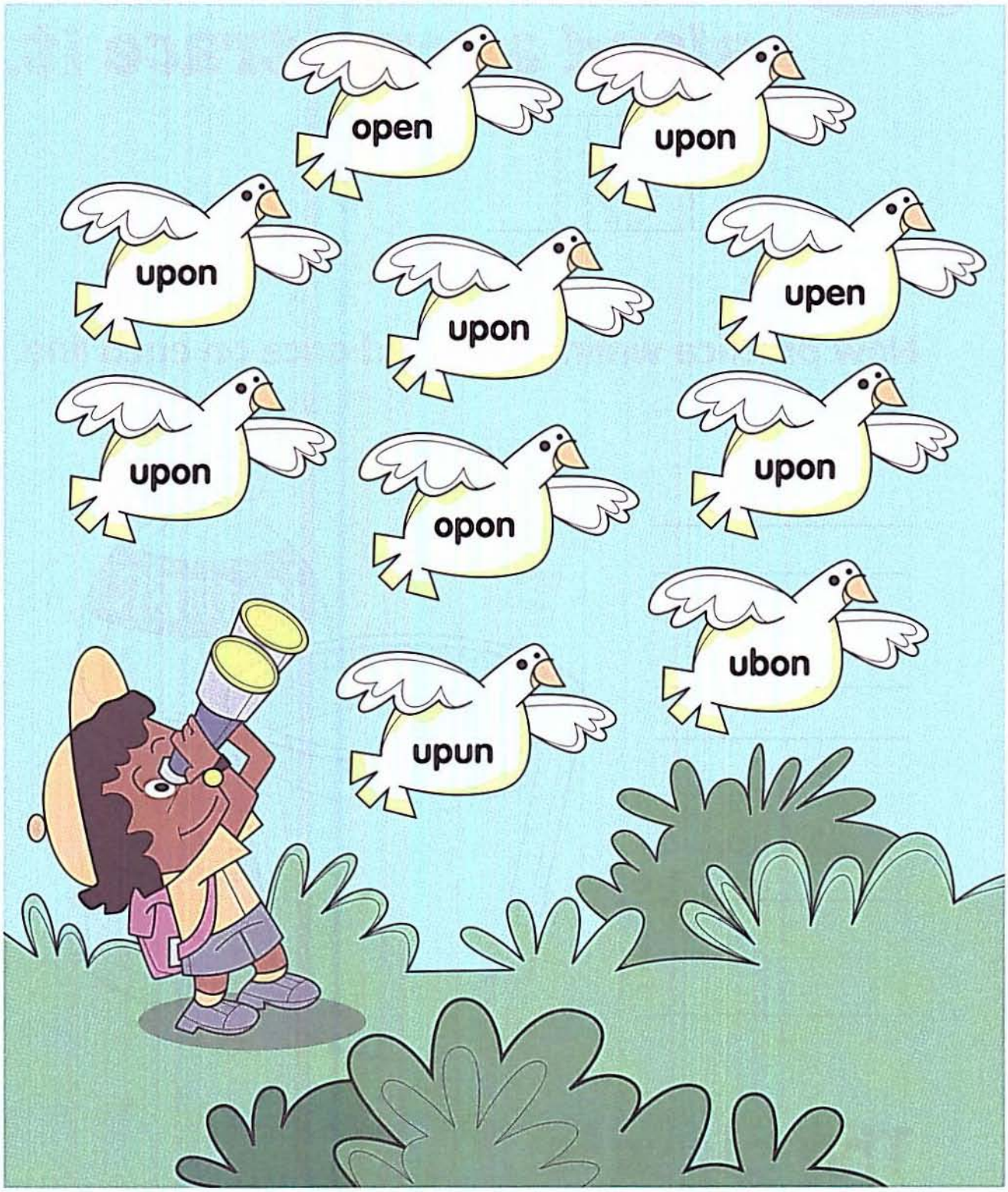

full

Say the word full aloud as you trace it.

full

Now practice writing the word once on each line.

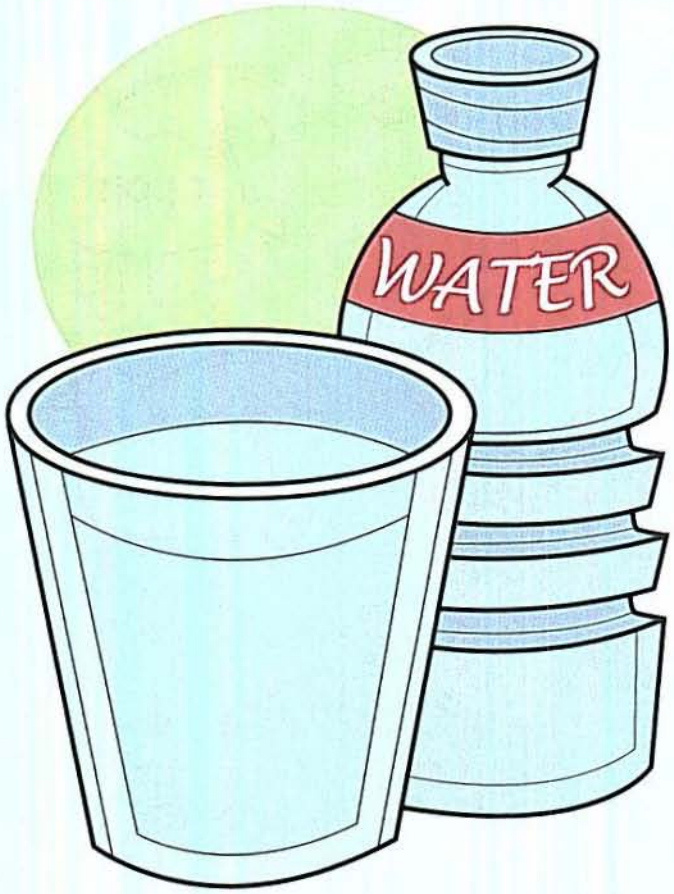

The glass is _____.

What's the Order?

If the letters can be unscrambled to make the word **full**, write it on the line. If the letters don't make the word **full**, leave the line blank.

1. f u l f _____

2. f a l l _____

3. l u l t _____

4. f l u l _____

5. u f l l _____

6. f u u l _____

7. u l f l _____

8. l f u l _____

Unscramble the words to make a sentence. Write the sentence on the line.

bowl The very full. is

_____

_____

laugh

Say the word laugh aloud as you trace it.

laugh

Now practice writing the word once on each line.

The clown makes me _____.

Stop and Go

Draw a line to connect the letters and make the word laugh.

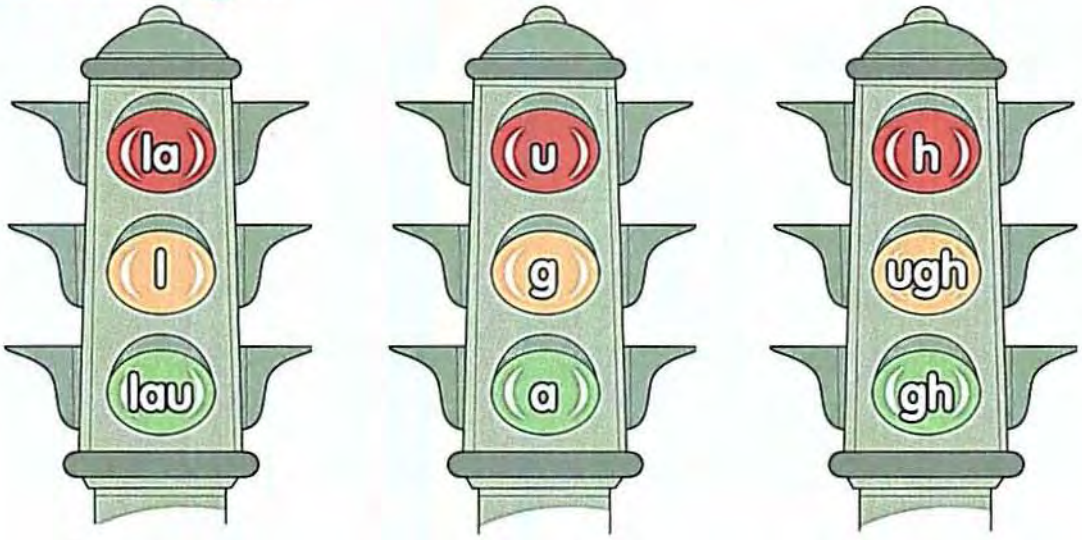

Fill in the blanks to complete the word laugh.

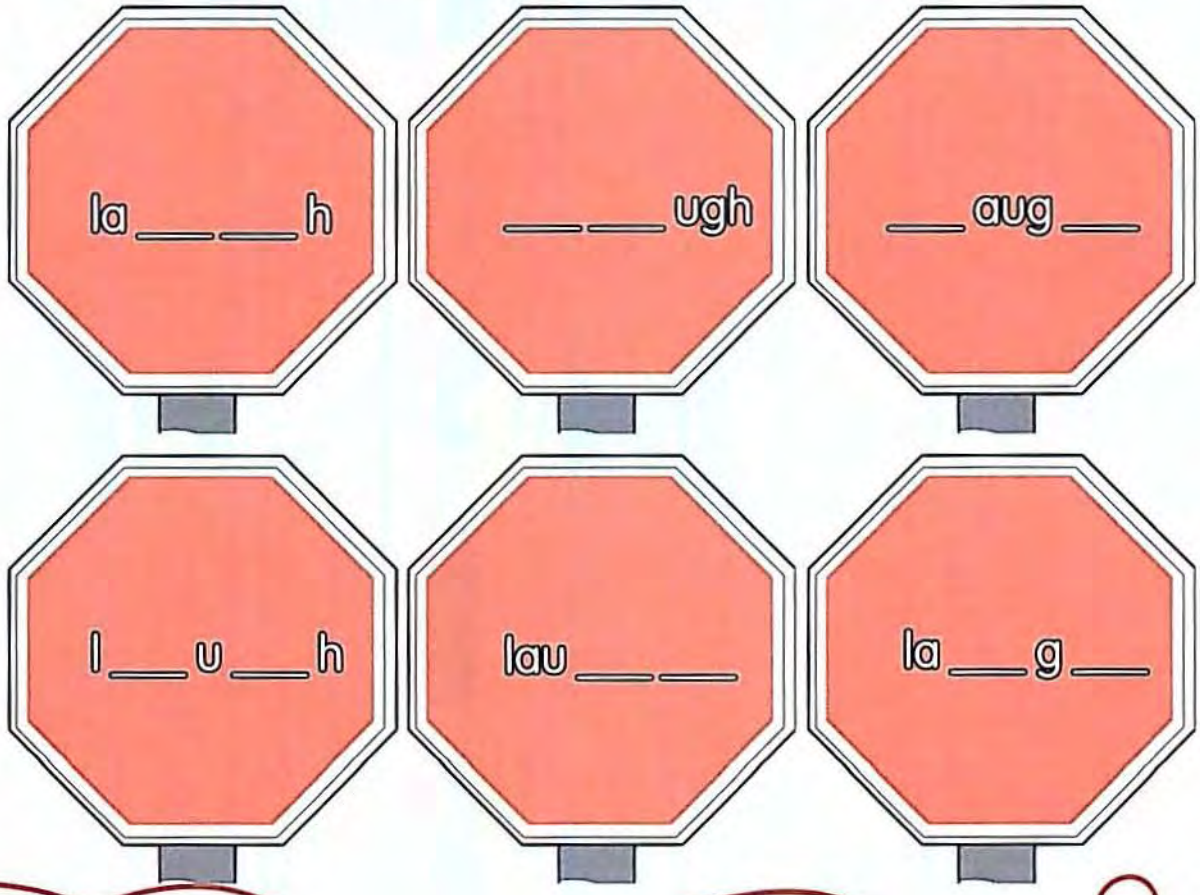

hold

Say the word hold aloud as you trace it.

hold

Now practice writing the word once on each line.

I like to _____ my baby sister.

Amazing Maze

Look for the word hold in the maze. Connect all the words that spell hold to find your way out of the maze.

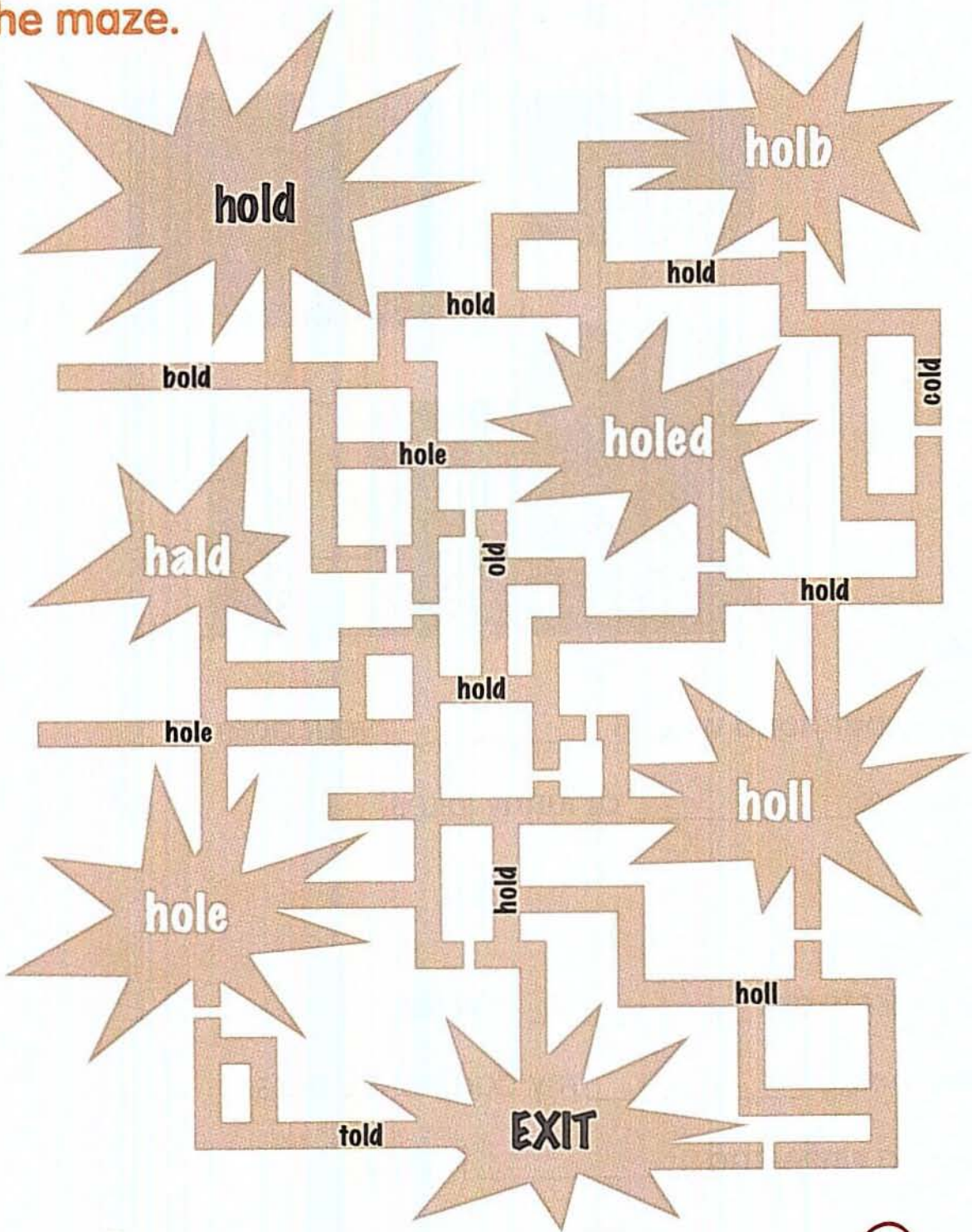

Review: Crossword Puzzle!

Use the sentence clues below to solve the crossword puzzle.

call upon full laugh hold

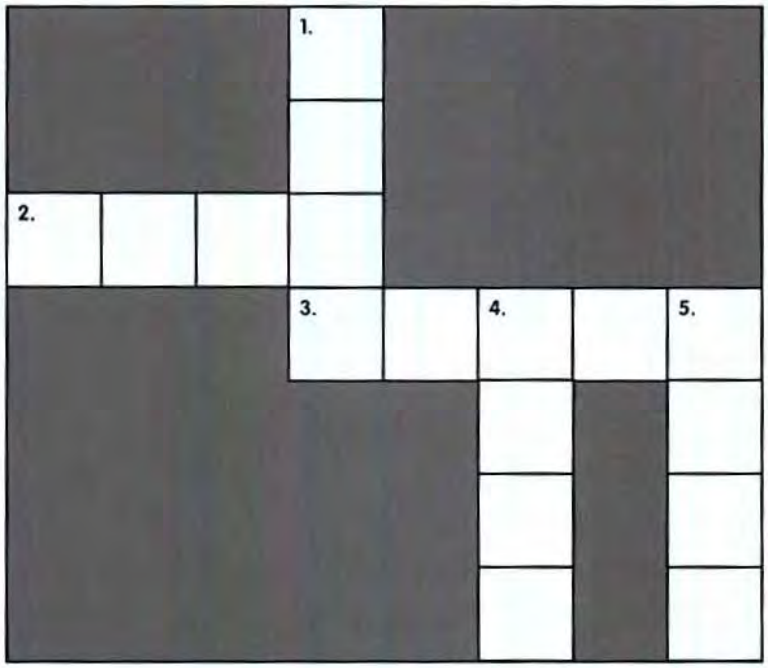

Across

2. Raise your hand when I _____ your name.

3. I always _____ at funny jokes.

Down

1. My pockets are _____ of coins.

4. I like to ride _____ my dad's shoulders.

5. Get in a circle and _____ hands.

Review: Story Code

Crack the code by writing the correct review word in each blank. Write the word that goes with each symbol in the box below.

Once _____ a time, there was a very funny boy. He liked
#

to do tricks and make people _____ . People liked to
@

_____ him "the Joker." His magic bag was _____ of all
& !

his tricks. He never let anyone else _____ his magic bag.
*

He had so many tricks that his bag got too _____. It was
!

too heavy for the boy to _____ . He put his bag _____ a
* #

horse. He decided to _____ his horse "Trick Trot." Trick Trot
&

and the Joker were good at making people _____ .
@

#	_____
*	_____
&	_____
@	_____
!	_____

Review: ABC Gumballs

Write the review words in alphabetical order.

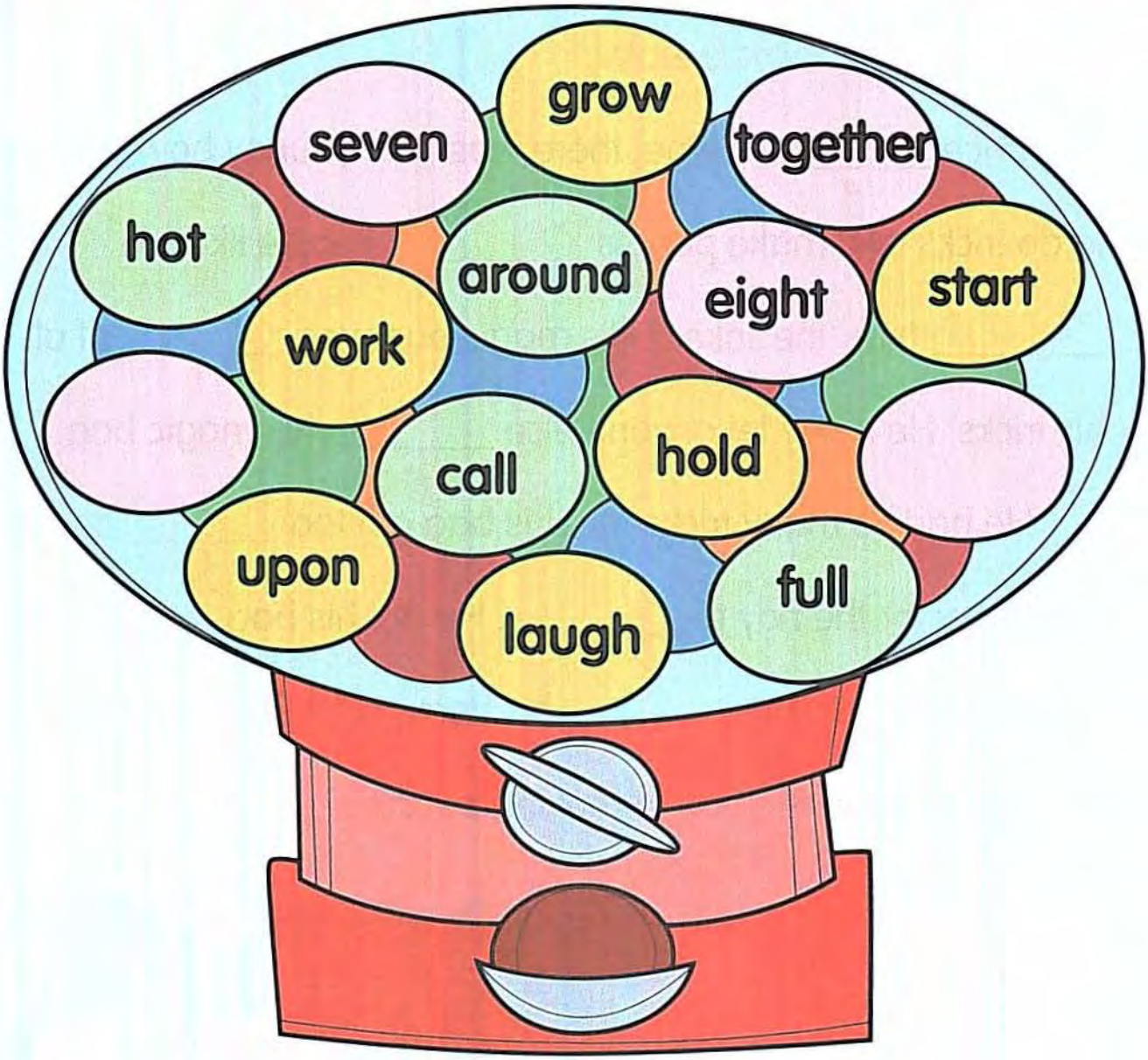

1. _____ 2. _____ 3. _____

4. _____ 5. _____ 6. _____

7. _____ 8. _____ 9. _____

10. _____ 11. _____ 12. _____

13. _____

Review: Sentence Squares

Read each group of sentences. Then find the group of words below that completes the sentences. Fill the missing words in the blanks.

1. _____ my parents are _____ thirsty, lemonade is _____ favorite thing to _____ .

2. I need to _____ my bedroom _____ on so I can _____ my report _____ tigers.

3. In art class _____ , I _____ to _____ my favorite color and _____ a picture.

today	**draw**
got	**pick**

about	**keep**
light	**write**

drink	**If**
their	**both**

Answers Level A

Page 7

Page 9

Page 11

1. up
3. up
5. up

Page 13

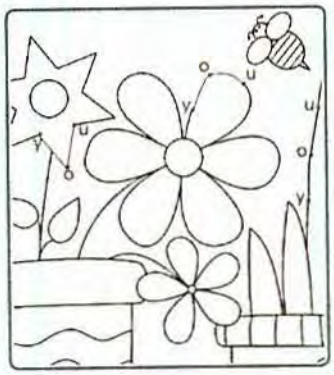

Page 15

These words have **for** hidden inside:
fork
form
fort
forget

Page 16

p	y	o	o	f
o	o	u	p	y
b	u	y	o	r
a	f	p	o	f
g	o	f	y	u

Box 2 is colored.

Page 17

1. 2
2. 3
3. 2
4. 4
5. 1

Worm 4 is the winner.
Sentences will vary.

Page 19

t	e	t
h	h	e
t	e	e

the	tbe	the
hte	teh	the
thh	the	the

Page 21

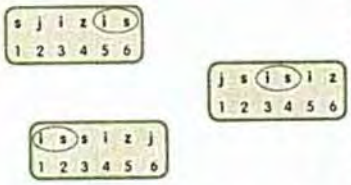

H i s hat i s in the s ink.

Page 23

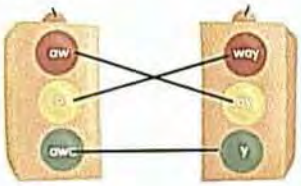

Page 25

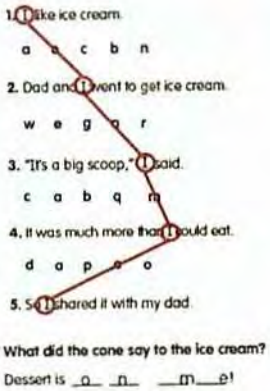

Page 27

These pictures should be circled:
sand
stand
hand
land

Page 28

h	s	t	i	h
t	w	a	n	d
h	y	w	d	e
e	t	a	s	I
i	s	y	a	y

Box 4 is colored.

Page 29

My dog's name is Roofus.
I took him to the beach.
Roofus played and I swam.
Then, I couldn't find him!
Did he run away?

Where was Roofus?
Roofus was under the sand.

Page 31

Page 33

Page 35

1. look
3. look
6. look

Page 37

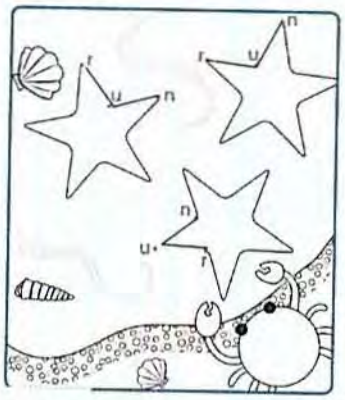

Page 39

These words have **see** hidden inside:
seed
seem
seek
seesaw

Page 40

g	u	r	u	n
o	l	u	t	k
s	b	o	o	s
e	s	i	o	e
e	g	l	g	k

Box 1 is colored.

Page 41

1. 3
2. 1
3. 2
4. 3
5. 4

Worm 5 is the winner.
Sentences will vary.

Page 43

o	n	o
n	o	t
t	n	t

not	nat	not
not	nof	not
hot	not	not

Page 45

e	m	m	e	e	m
1	2	3	4	5	6

e	m	n	e	m	e
1	2	3	4	5	6

m	e	e	m	m	i
1	2	3	4	5	6

Sa m's n e w m e dal is under
1 2 3 4
the m e s s.
5 6

Page 47

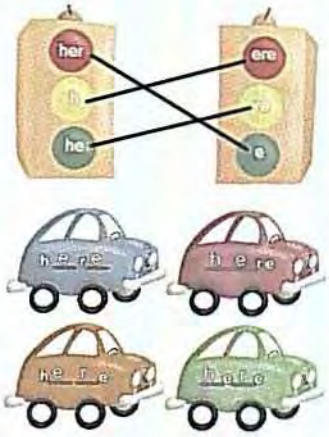

Page 49

1. I can help at home.
m p r w a
2. Folding clothes is one thing I can do.
o s d b a
3. I can get it done quickly.
n z k t
4. Can you help me at home too?
d h p b c
5. I think I can.

I'm all w a s h ed up!

Page 51

These pictures should be circled:
chin
pin
win
fin

Page 52

h	r	e	h	c
n	e	t	e	a
m	i	n	r	h
e	a	o	e	c
c	n	t	i	t

Box 5 is colored.

Page 53

My brother plays hide and seek with me.
I can hide in the kitchen.
"Ready or not, here I come!" he says.
He'll never find me in here.
Can you find me?

Where is he?
He's hiding in the cabinet.

Page 55

Page 57

Page 59

2. said
4. said
5. said

Page 61

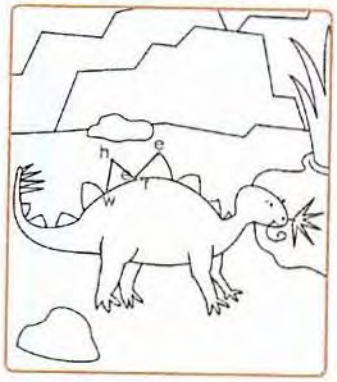

Page 63

These words have **ran** hidden inside:
ranch
rant
bran
grand

Page 64

f	s	r	a	f
n	i	a	o	i
o	d	n	i	n
h	n	e	n	d
w	h	e	r	e

Box 3 is colored.

Page 65

1. 3
2. 4
3. 1
4. 2
5. 2

Worm 2 is the winner.
Sentences will vary.

Page 67

d	r	d
r	e	r
r	r	d

red	red	ned
wed	red	red
rde	red	rod

Page 69

d	w	d	o	d	o	w	n
1	2	3	4	5	6	7	8

d	o	w	n	d	o	w	d
1	2	3	4	5	6	7	8

Sam's d o g is n ear the w i n d o w.
1 2 4 3 8 5 6 7

Page 71

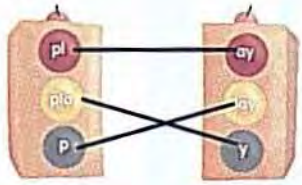

Page 73

1. Everywhere I go, my dog will come along.
   n i b r w
2. "Come here," I shout.
   m h o o t
3. He will always come running.
   c o u k
4. He barks when he wants to come with me.
   u s v i e
5. He can't come with me to school!

A w a t c h dog!

Page 75

These pictures should be circled:
ham
clam
jam
slam

Page 76

r	e	p	d	r
d	p	l	a	y
c	o	m	e	r
e	n	w	w	e
a	m	t	n	d

Box 4 is colored.

Page 77

I asked Beth to come over.
We decided to play in my tree house.
Beth said, "I am hungry."
We didn't want to get down from the tree house.
What did we eat that is red and juicy?

What did we eat?
We ate an apple from the tree.

Page 78

2. said
3. up
4. here
5. where
6. away
7. to
8. I
9. and
10. you
11. look
12. play
13. is
14. big
15. a

Page 79

A pair of slippers

Page 81

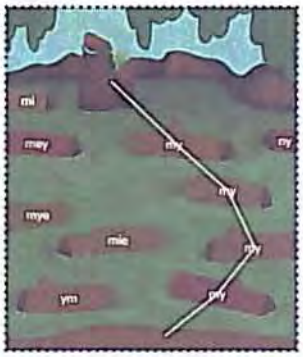

Page 83

Page 85

1. but
2. but
5. but

Page 87

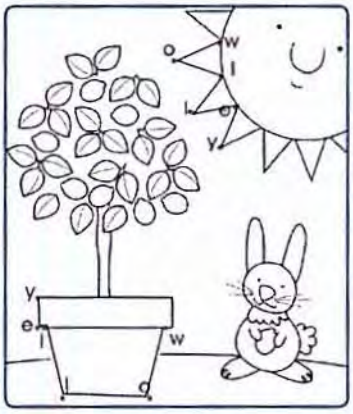

Page 89

These words have **good** hidden inside:
goodnight
goodbye
goodness
goodly

Page 90

g	o	w	l	w	o
l	o	t	u	l	b
o	d	o	t	l	u
m	u	e	d	d	t
y	e	l	l	o	w

Box 1 is colored.

Page 91

There is a tree in my backyard.
The yellow lemons are ready to eat.
We had two yellow lemons today.
I went to pick them, but they were gone.
My mom used them to make something good!

What did she make?
A glass of lemonade.

Page 93

a	w	s
w	a	w
s	s	s

was	was	saw
mas	wsa	was
was	was	was

Page 95

t	h	r	e	e	t	r	e	e	h
1	2	3	4	5	6	7	8	9	10

t	h	r	e	t	t	h	r	e	e
1	2	3	4	5	6	7	8	9	10

Sam's s h o e s a r e in
2 4 3 5
t h e t r e e.
6 7 1 8 9 10

Page 97

Page 99

1. I always help my mom.
   d g n u
2. Sometimes she asks me to help make dinner.
   v s i y
3. I like to help her in the kitchen.
   t i q m
4. I can help my mom cook the food.
   u o h x
5. When dinner is ready, I can help eat it all up!

To have a well- b a l a nced meal!

Page 101

These pictures should be circled:
sit
hit
lit
bit

Page 102

l	t	w	s	i	t
t	p	h	e	l	p
c	h	e	r	l	e
w	a	s	w	e	e
l	i	t	t	l	e

Box 5 is colored.

Page 103

1. 3
2. 3
3. 4
4. 2
5. 1

Worm 3 is the winner.
Sentences will vary.

Page 105

Page 107

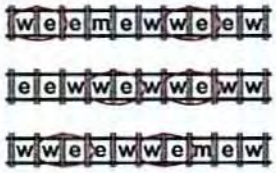

Page 109

1. like
2. like
6. like

Page 111

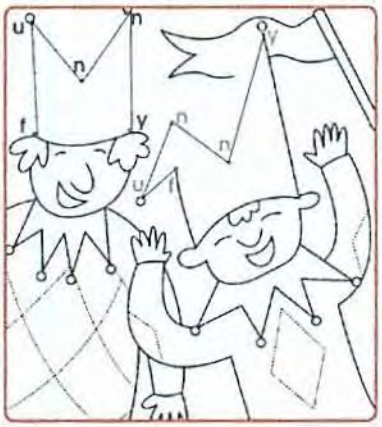

Page 113

These words have **be** hidden inside:
begin
become
believe
because

Page 114

w	l	i	k	y
f	e	b	n	i
u	y	n	a	n
n	u	o	y	b
f	l	i	k	e

Box 2 is colored.

Page 115

1. 4
2. 3
3. 2
4. 2
5. 2

Worm 1 is the winner.
Sentences will vary.

Page 117

y	s	y
y	e	s
e	s	e

yes	yss	yes
yee	yes	yes
yes	yes	yec

Page 119

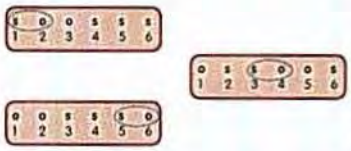

Sam's s o c k s are o n
1 2 3 4

the s t o v e
5 6

Page 121

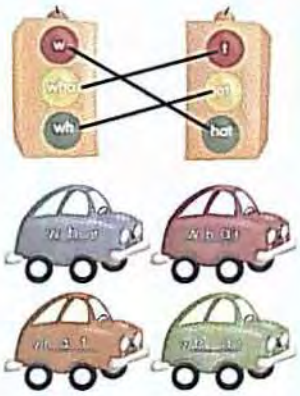

Page 123

1. It was time to put on my coat.

l g i n t

2. It wasn't hanging on the coat rack.

p e s a o

3. I looked on my bed, but no coat.

d b y r h

4. Oops! I didn't turn the lights on.

c i w v l

5. It was on the table all along.

A t a b l e!

Page 125

These pictures should be circled:
c<u>all</u>
f<u>all</u>
t<u>all</u>
b<u>all</u>
w<u>all</u>

Page 126

y	e	s	w	n
e	w	o	n	l
a	t	l	l	y
w	h	a	l	a
l	l	s	y	e

Box 4 is colored.

Page 127

It was <u>so</u> cold outside today.
The ground was <u>all</u> covered in snow.
Did we go outside? <u>Yes</u>, we did!
We put <u>on</u> our warm clothes.
<u>What</u> did we do?

What did we do outside?
We h<u>a</u>d a <u>snowball</u> fig<u>ht</u>!

Page 129

Page 131

1. make
3. make
6. make

Page 133

i	d	d
d	i	i
i	i	d

did	did	bid
did	did	idd
did	dib	dad

Page 135

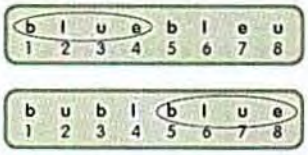

Sam's b as e b a l l is
1 4 5 2 6

u nd e r the r u g.
3 8 7

Page 137

Page 138

i	t	d	i	d
d	h	t	d	b
m	a	k	e	l
k	t	b	l	u
e	m	h	e	e

Box 5 is colored.

Page 139

1. 3
2. 2
3. 5
4. 3
5. 2

Worm 3 is the winner.

Page 140

2. no
3. my
4. that
5. funny
6. help
7. all
8. did
9. say
10. three
11. yes
12. like
13. yellow
14. blue
15. it

Page 141

An umbrella

Answers Level B

Page 145

Page 147

Page 149

3rd floor: four
5th floor: four

Page 151

Do we want to win?
Yes, we do.
We'll do all we can.
How about you?
Team A: 3

We'll do just great!
We'll do our best.
How do we do it?
We'll do better than the rest!
Team B: 5

Team B has the higher number.

Page 153

These words have **too** hidden inside:
tool
stoop
tooth
cartoon
stool
toot

Page 154

b	t	o	o	f
l	l	c	m	o
a	o	a	k	u
c	f	m	c	r
d	o	e	d	k

Row 3 is colored.

Page 155

1. too
2. came
3. black
4. do
5. four

Square B has all its boxes marked off first.

Page 157

Because it stays out all night long!

Page 159

a	e	r
e	r	e
a	e	e

are	are	aer
art	are	are
are	are	arr

Page 161

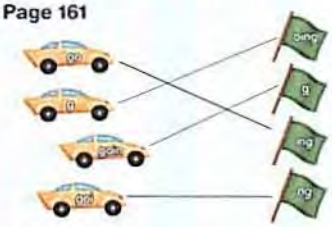

1. No
2. Yes
3. No
4. Yes

Page 163

Have you seen my hat? I have been looking for half the day. I need some help to find it. I usually hang it in the hall. I have a special hook for my hat. But it's not there! I have to find it soon. My head needs a hat. It's the only hat I have!

These hats are circled:
1. have
3. have
4. have

Page 165

These pictures are circled:
hat
rat
bat
mat
cat

Page 166

h	a	v	e	i
a	v	n	i	o
g	o	i	n	g
a	r	e	t	o
t	g	h	o	n

Row 3 is colored.

Page 167

I always have my birthday party at home. This year, I wanted to have it someplace new.

"We are going somewhere different," my family said. "You are going to have a great time."

We all got into the car.

"Where are we going?" I asked.

"It's a surprise," they said. "You have to close your eyes."

"Are we there yet?" I asked.

"You have to be patient!" they said.

After a long drive, the car stopped.

"We're at the beach!" I said.

We all jumped into the water.

Page 169

Page 171

Page 173

3rd floor: soon
4th floor: soon
6th floor: soon

Page 175

When I say "go" you say "fight." Go! Go! Fight! Fight!
When I say "win" you say "tonight." Win! Win! Tonight! Tonight!
Team A: 4

You say you're so great. You say you're the best. But we're here to say we're better than the rest.
Team B: 3

Team A has the higher number.

Page 177

These words have **under** hidden inside:
thunder
understand
underneath
underwear
underground

Page 178

m	u	s	c	o
u	n	o	u	m
s	d	o	n	u
t	e	n	d	s
b	r	o	w	n

Row 4 is colored.

Page 179

1. so
2. soon
3. must
4. brown
5. under

Square B has all its boxes marked off first.

Page 181

She wanted to save it for a rainy day.

Page 183

e	t	g
g	e	t
g	t	e

got	pet	get
get	get	gte
get	get	get

Page 185

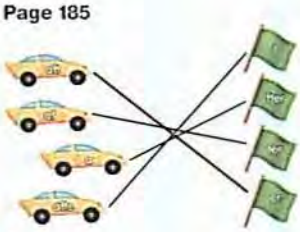

1. Yes
2. Yes
3. No
4. No

Page 187

I have twin brothers, Tim and Jim. They look exactly the same. They have brown hair and blue eyes. Today they have on matching clothes. Both of them are wearing white shirts and jeans. Hey, I can't tell them apart! I hope they tell me who is who. If not, then they will be in big trouble!

These shirts are circled:
2. they
3. they
4. they

Page 189

These words are circled:
date
gate
late
plate

Page 190

t	a	f	e	r
h	t	h	e	i
e	a	t	g	d
y	f	e	e	e
a	t	e	t	r

Row 5 is colored.

Page 191

Amy and Ella went to the fair. First they saw the animals. A pony ate a carrot out of Ella's hand. After that, Ella wanted to go on a ride.

"Let's ride the Ferris wheel," Ella said.

"We need to get some tickets first," Amy said.

After they got tickets, they went on the ride. Then they decided to get hot dogs.

After they ate, they went home. They decided to come to the fair every year!

Page 193

Page 195

Page 197

2nd floor: let
3rd floor: let
4th floor: let
6th floor: let

Page 199

Who will clap their hands?
Who will give a cheer?
Who will shout "Go Team"?
So everyone will hear!
Team A: 4

Our team will play
Our team will score
And when they win
The crowd will roar
Team B: 3

Team A has the higher number.

Page 201

These words have **any** hidden inside:
many
anyone
anywhere
anybody
anyway
anything

Page 202

t	w	h	p	w
h	i	m	l	i
l	l	l	e	t
p	l	y	a	s
a	n	w	s	n
a	p	e	e	h

Row 2 is colored.

Page 203

1. please
2. let
3. him
4. Will
5. any

Square A has all its boxes marked off first.

Page 205

There wasn't anybody for him to go with.

Page 207

n	w	n
w	n	e
e	e	w

new	mew	new
mew	new	new
new	new	now

Page 209

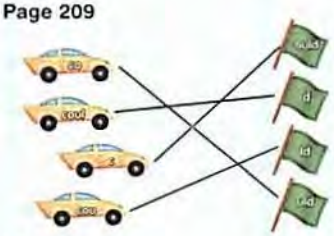

1. No
2. Yes
3. Yes
4. No

Page 211

Where did all the cookies go? This morning there were three cookies. They were right there in the jar. Now, there aren't any cookies! They're all gone! But I can still smell cookies. It's coming from over there by the oven. There is a new batch of cookies! I can't wait to eat them all up.

These cookie jars are circled:
1. there
2. there
6. there

Page 213

These words are circled:
heat
neat
seat
meat

Page 214

t	e	a	t	c	o
h	a	w	e	n	c
t	h	e	r	e	o
e	n	a	l	n	u
w	e	w	d	e	l
e	w	e	n	t	d

Row 4 is colored.

Page 215

Zack could not think of anything fun to do. He wanted to try something new. He decided to bake a pie that he could eat.

Then, his friend Josh came over with a new ball. The boys went outside to play with it. Zack forgot there was a pie baking in the oven.

"I'm so hungry, I could eat a pie," Josh said.

"There is a pie in the oven!" Zack said. The boys went inside. The pie was burned. There was nothing they could do.

"Let's bake a new pie," Josh said.

"And this time, let's make sure we get to eat it!" Zack said.

Page 216

Knock knock.
Who's there?
Anita.
Anita who?
Anita ride to school!

Page 217

2. do
3. any
4. get
5. too
6. four
7. into
8. at
9. they
10. went
11. could
12. going
13. brown
14. under
15. after

Page 219

Page 221

Page 223

1st floor: this
2nd floor: this
6th floor: this

Page 225

Give me a W!
Give me an I!
Give me an N!
What does it spell?
Win!
Team A: 3

Put your hands together.
Give your team a shout!
You can also give a cheer.
That's what it's all about!
Team B: 2

Team A has the higher number.

Page 227

These words have **every** hidden inside:
everybody
everywhere
everyone
everything

Page 228

e	p	g	i	v	e
v	r	i	n	o	r
y	e	v	e	r	y
n	t	i	i	v	t
o	t	h	s	g	t
w	y	t	h	i	s

Row 4 is colored.

Page 229

1. give
2. every
3. this
4. pretty
5. now

Square A has all its boxes marked off first.

Page 231

So he would have sweet dreams.

Page 233

s	w	w
w	a	w
s	w	s

saw	saw	swa
saw	saw	saw
sow	sew	saw

Page 235

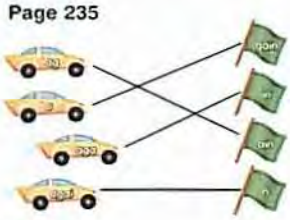

1. No
2. Yes
3. Yes
4. No

Page 237

I'm looking for my favorite ball. It's made of rubber bands. It can bounce off anything! I seem to lose it often. I looked in all of my toy boxes. I also looked on top of my dresser. It checked my dad's office too. Hey, there it is! It's at the bottom of my backpack. I hadn't thought of that!

These balls are circled:
1. of
3. of
4. of

Page 239

These words are circled:
sour
hour
scour
flour

Page 240

w	o	e	r	o
h	h	w	e	u
s	a	w	r	r
a	g	a	i	n
f	n	o	f	s

Row 2 is colored.

Page 241

This morning we saw a kitten in our backyard. She was playing with a ball of yarn.

"None of our neighbors have a kitten," I said. "She must be lost."

When we looked up again, the kitten was gone.

Later that day, we saw her again. She was sleeping on top of our car.

"I saw a sign about a lost kitten at our bus stop," my dad said.

The sign had a picture of a kitten. It looked just like the kitten we saw!

We called the owners of the kitten. They came to pick her up at our house.

They were so happy to see their kitten again!

Page 243

Page 245

Page 247

1st floor: want
3rd floor: want
4th floor: want

Page 249

We know how to play.
We know how to win.
We'll show them how it's done.
Now let's begin!
Team A: 3

How will we beat the other team?
How will we win tonight?
We know how and starting now,
we'll show them how to do it right!
Team B: 4

Team B has the higher number.

Page 251

These words have **some** hidden inside:
somewhere
somebody
someone
sometimes
handsome
something

Page 252

h	o	s	m	w
w	a	n	t	e
s	o	m	e	l
o	h	o	w	l
w	h	i	t	e

Row 2 is colored.

Page 253

1. well
2. white
3. How
4. want
5. some

Square A has all its boxes marked off first.

Page 255

Try to cheer him up!

Page 257

w	w	h
w	h	w
o	w	o

wno	who	who
who	hoo	wha
who	who	who

Page 259

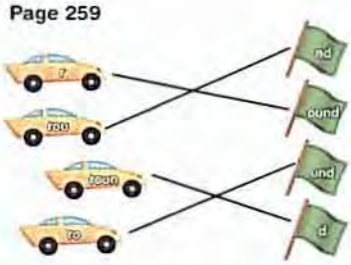

1. No
2. No
3. Yes
4. Yes

Page 261

Today I lost my hamster. She is very small. Her fur is white as snow. I looked all over the house, as did my mom. Just as I was about to give up, I heard a noise. It sounded as if my hamster was in the bathtub. I looked in the tub, and there she was! She was playing with the bath toys, happy as she could be.

These ducks are circled:
1. as
2. as
5. as

Page 263

These words are circled:
shout
pout
sprout
snout
spout

Page 264

r	o	u	r	d
w	s	e	o	n
w	h	e	u	a
r	n	o	n	s
o	u	t	d	h

Row 1 is colored.

Page 265

On my sister's birthday, someone gave her a gift as a surprise. They left it out on our front steps. The box was big and round.

"Who is it from?" my sister asked.

"It doesn't say who it's from," I told her.

Just as we were about to open it, a puppy jumped out of the box! The puppy had big round eyes and fur white as snow. He licked her face and let out a bark. He was as cute as could be. We never found out who gave her the puppy. We loved it as one of the family.

Page 267

Page 269

2nd floor: with
5th floor: with
6th floor: with

Page 271

a	h	a
d	a	d
h	d	h

had	had	had
had	had	hand
dad	bad	hod

Page 273

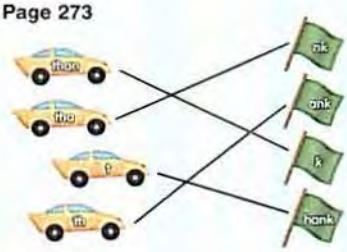

1. Yes
2. No
3. No
4. Yes

Page 275

I lost my book. It's written by my favorite author. I can read the whole book by myself. I like to read it before I go to bed. By the time I find it, it will be too late to read it. I have to go to bed by eight o'clock. Maybe tomorrow I can buy a new book. Wait! I found it! It was right by my bed all along.

These books are circled:
1. by
5. by
6. by

Page 276

i	w	i	t	h
f	h	b	h	i
r	i	h	a	d
o	m	a	n	r
m	b	y	k	f

Row 5 is colored.

Page 277

1. by
2. from
3. with
4. had
5. thank

Square A has all its boxes marked off first.

Page 278

Knock, knock.
Who's there?
Justin.
Justin who?
Justin time for lunch!

Page 279

2. she
3. by
4. want
5. now
6. give
7. well
8. from
9. thank
10. again

Answers Level C

Page 283

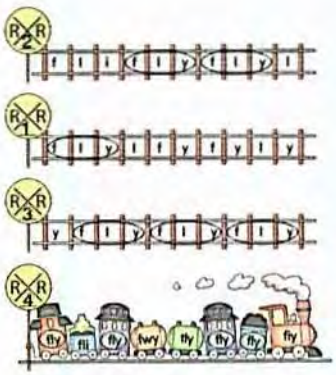

Page 285

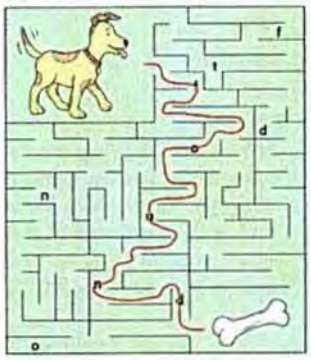

Page 287

top secret

Page 289

overdo
overhead
clover
leftover
oversee
overtime

Page 291

Q: Were Bill and Tim at school today?
A: Yes, they were both at school.

Q: Why were you cold?
A: I didn't wear my coat.

Q: What were you doing at the park?
A: We were having a picnic.

Q: Where were you today?
A: I was at work.

Q: 4
A: 2

Page 292

Page 293

1. fly
2. very
3. over
4. were
5. found

Square B has all of its boxes marked off first.

Page 295

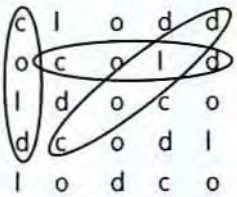

Page 297

1. warm
2. warm
5. warm
6. warm

Page 299

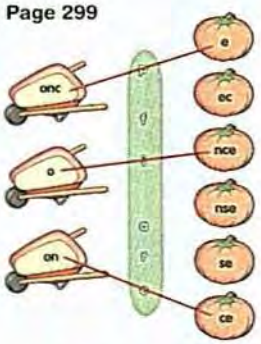

What did the pumpkin say after Thanksgiving?

Good-pie

Page 301

We've been playing hide and seek today. I hid under a chair. I had to bend down very low. Nobody has been able to find me. They have been looking for a long time. Everyone else has been found. Finally, somebody looked beneath the chair. I've been found too!

1. been
5. been
6. been

Page 303

These words rhyme with **old**:
gold
hold
fold
sold

Page 304

Page 305

Box 1 is checked.

Page 307

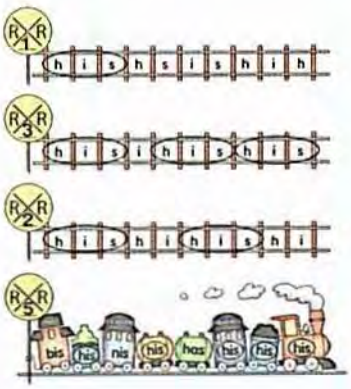

Page 309

Page 311

A pair of pants

Page 313

sleepwalk
asleep
sleeping
sleepy
sleepless
sleepily

Page 315

Q: What is your first name?
A: My first name is Kim.

Q: Who was first in line?
A: She was in line first.

Q: Is it time for us to eat lunch?
A: Yes, but first we need to wash our hands.

Q: Can I try the new toy first?
A: First your little brother gets a turn.

Q: 3
A: 4

Page 316

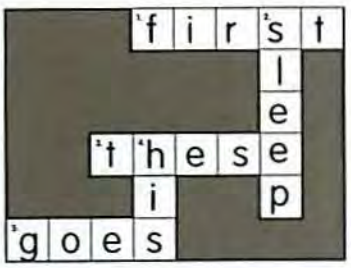

Page 317

1. sleep
2. first
3. goes
4. his
5. these

Square B has all of its boxes marked off first.

Page 319

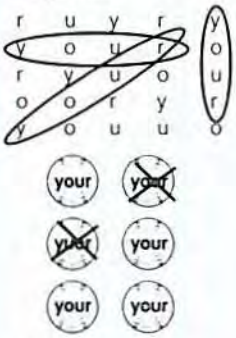

Page 321

2. open
3. open
5. open
7. open

Page 323

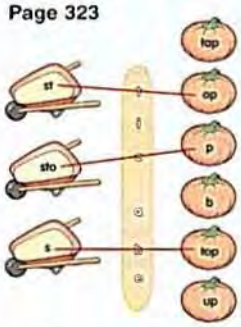

What did the pumpkin sew?
A pumpkin patch

Page 325

I lost a five dollar bill. I don't know where it is.

My mom asked, "Do you remember the last time you saw it?"

"No, I don't remember," I said.

"Why don't I help you look for it?" Mom asked.

Mom and I looked all over the house. When we were done, we still hadn't found it.

"Are you sure you don't have it in your pocket?" Mom asked.

I looked in my pocket, and there it was! I don't believe it!

2. don't
3. don't
4. don't

Page 327

These words rhyme with **own**:
grown
known
blown
shown

Page 328

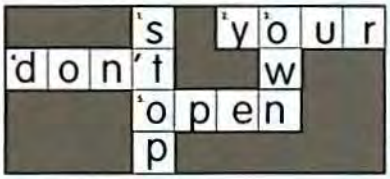

Page 329

Box 3 is checked.

Page 331

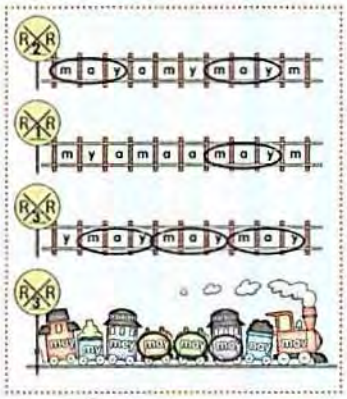

Page 333

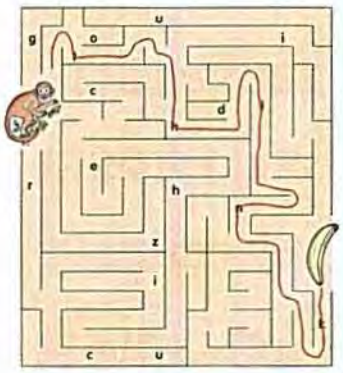

Page 335

One in a million

Page 337

fright
bright
downright
rightly
upright
rightful

Page 339

Q: Do you know how to swim?
A: I know how to swim very well.

Q: Have you met Chris before?
A: Yes, we already know each other.

Q: How do you know Susan?
A: I know her from my class.

Q: Which way is it to the park?
A: I don't know.

Q: 2
A: 4

Page 340

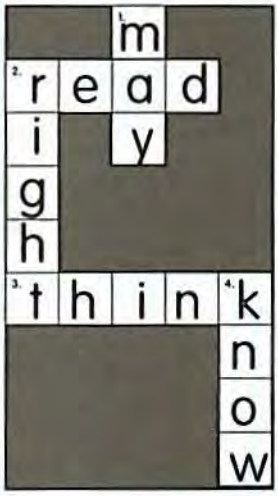

Page 341

1. may
2. right
3. read
4. think
5. know

Square A has all of its boxes marked off first.

Page 343

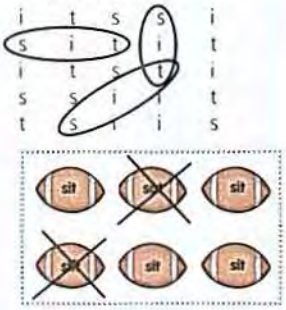

Page 345

3. walk
4. walk
5. walk
8. walk

Page 347

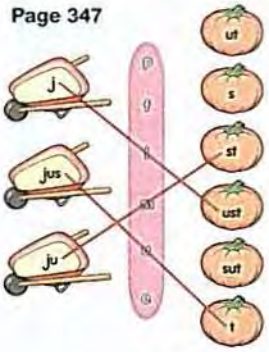

What do you call a chubby pumpkin?

A plumpkin

Page 349

My family likes to camp more than anything. Last time we camped, I lost my flashlight. I looked in our tent, then I looked outside. It was so dark, I bumped into my dad! Then we both bumped into my mom.

"If we had a flashlight, then we could find our way!" I told them.

"We don't need a flashlight," Dad said. Then he lit a match to give us light.

We found our way back to the tent. Only then did we find the flashlight. It was inside my sleeping bag!

2. then
3. then
5. then
6. then

Page 351

These words rhyme with **an**:
man
ran
plan
van
pan

Page 352

Page 353

Box 3 is checked.

Page 354

1. an
2. been
3. cold
4. does
5. don't
6. fly
7. goes
8. just
9. old
10. own
11. sleep
12. these
13. think
14. very
15. warm

Page 355

1. You may have the toy first, and then it's his turn.
2. I try to sit down and read a story once a day.
3. To get to the park, walk to the stop sign at the corner. Turn right and go over the bridge.
4. I found the keys that open the door. They were under your coat.

Page 357

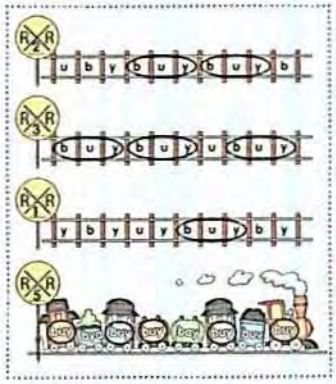

Page 359

Page 361

sandbox

Page 363

form
for
order
orange
storm
born

Page 365

Q: Where does Mom keep the cookies?
A: She keeps them in the jar.

Q: Does Emily know how to swim?
A: Yes, she does.

Q: How does your dad wash the car?
A: He does it with a hose.

Q: When does the mall open?
A: It opens at 10:00 AM.

Q: 4
A: 2

Page 366

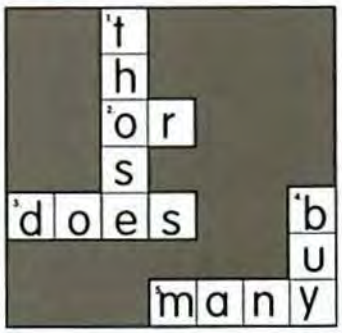

Page 367

1. does
2. buy
3. or
4. many
5. those

Square B has all of its boxes marked off first.

Page 369

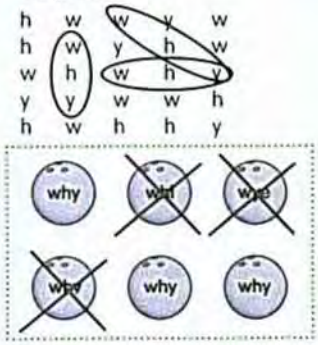

Page 371

1. off
3. off
4. off
7. off

Page 373

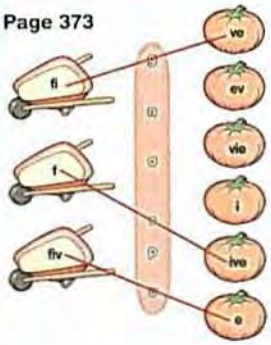

What do you call a pumpkin that's in a bad mood?

A grumpkin

Page 375

I can't find my rain boots. It's raining outside, so I need to wear them. They are usually in my closet. I looked in the closet, but they weren't there. Then I looked under my bed. I can't find them anywhere. The last time I wore them was yesterday. I took them off when I put down my umbrella. I know where they are now! I put them under my umbrella.

3. them
5. them
6. them

Page 377

These words rhyme with **its**:
sits
fits
hits
bits

Page 378

Page 379

Box 2 is checked.

Page 381

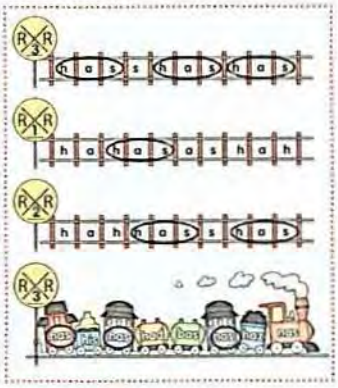

Page 383

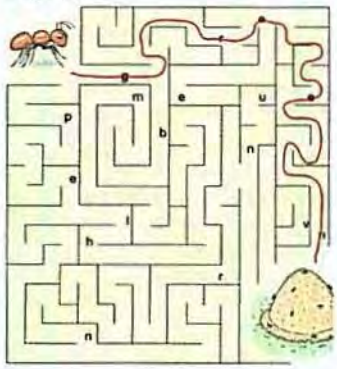

Page 385

downtown

Page 387

mouthwash
awash
washer
washed
washing
washout

Page 389

Q: May I tell you a secret?
A: Sure, you may tell me a secret.

Q: Will you tell me where the cookies are?
A: I can't tell you until after lunch!

Q: Should we tell Dad about this?
A: Of course we should tell him.

Q: Would you tell Mom I'm ready?
A: I already told her!

Q: 4
A: 3

Page 390

		1. t		
2. g	r	e	e	n
		l		
3. p	u	l	l	
	4. h			
5. w	a	s	h	
	s			

Page 391

1. has
2. tell
3. pull
4. green
5. wash

Square B has all of its boxes marked off first.

Page 393

b	e	t	b	t
b	s	e	s	b
e	b	e	s	t
s	b	b	e	e
t	b	e	t	s

Page 395

2. put
6. put
7. put
8. put

Page 397

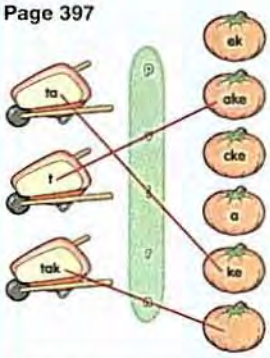

What does a pumpkin say when you ask "How are you"?

I'm vine.

Page 399

I don't know where my lunchbox is. When all the kids are eating, I'll have no lunch! I went to the lost and found. It wasn't there. When was the last time I had my lunch box? I know I had it when I got to school. I was on the playground before school. Maybe I left it by the swings when I was playing there. When I went and looked by the swings, my lunchbox was there! I can hardly wait to eat lunch!

2. when
3. when
4. when

Page 401

These words rhyme with **ask**:
task
bask
flask
mask

Page 402

	1. w		
	h		
2. b	e	s	t
	n		
3. p			
u			
4. t	5. a	k	e
	s		
	k		

Page 403

Box 3 is checked.

Page 405

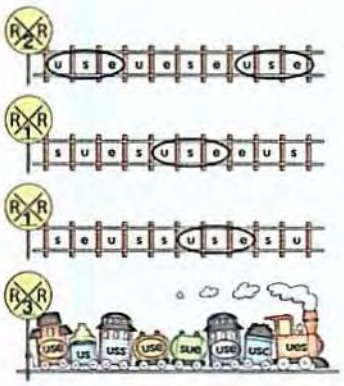

Page 407

Q: Who gave you that hat?
A: My brother gave it to me.

Q: How did you get home so fast?
A: My friend gave me a ride home.

Q: Who gave you gifts for your birthday?
A: My family and friends gave me gifts.

Q: Where did all the cookies go?
A: I gave them to my friends.

Q: 2
A: 4

Page 409

1. jump
3. jump
5. jump
7. jump

Page 411

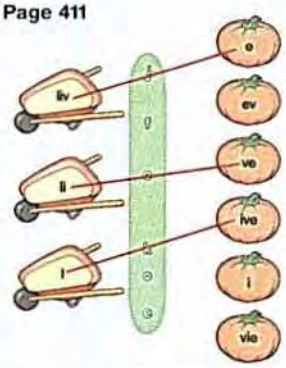

What do you call a pumpkin that likes to tell jokes?

A joke o'lantern

Page 413

I lost my best scarf! I made this scarf myself. It was the first one I have ever made. I was mad that I had lost it. I made my brother help me look. We made a list of all the places the scarf could be. Then we asked the maid if she had seen it. She thought maybe she saw our dog with the scarf. We found the dog in the middle of the living room, wearing my scarf! It made me laugh.

2. made
4. made
6. made

Page 414

Page 415

1. live
2. gave
3. made
4. use
5. jump

Square B has all of its boxes marked off first.

Page 416

1. ask
2. does
3. its
4. jump
5. live
6. made
7. off
8. or
9. pull
10. take
11. those
12. why

Page 417

1. How many toys did you buy? Make sure to put them all away.
2. My neighbor has a long hose. Maybe we can use it to wash the car.
3. I saw five ducks when we were at the pond. I watched them walk across the green grass.
4. My dad gave me the best birthday gift! I want to tell all my friends about it.

Answers Level D

Page 421

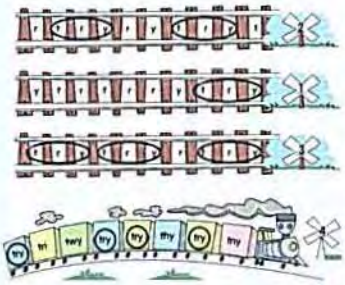

Page 423

Page 425

n	1: h	s	1: c	s	1: d
g	2: c	i	2: l	n	2: o
s	3: l	n	3: e	g	3: i
i	4: a	g	4: a	i	4: f
s	5: n	s	5: b	s	5: h
i	6: g	i	6: p	g	6: u
n	7: e	g	7: f	i	7: r
g	8: t	n	8: i	g	8: g
i	9: y	i	9: o	s	9: a
s	10: e	n	10: v	i	10: w
n	11: t	g	11: r	n	11: a
g	12: h	s	12: y	g	12: y

Why did the burglar take a shower?
He wanted to make a clean getaway!

Page 427

tent
tenth
tennis
tense
tend
pretend

Page 429

Dear Alex,
I hope you can visit me this summer. There are so many things for us to do. My dad will make us pancakes every day. Our tree house is big enough for us to sleep in. You can stay with us as long as you want!
Sincerely,
Justin
Inside box: 4

Dear Justin,
You've planned a lot of fun things for us. My parents want you to come camping with us. They will take us to the mountains. There is a tent just for us. Call us and let us know if you can come.
Sincerely,
Alex
Inside box: 6

Page 430

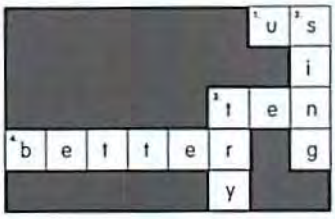

Page 431

Box 3 is checked.

Page 433

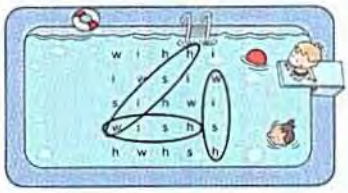

1. yes
2. no
3. no
4. yes
5. yes
6. no

Page 435

These letters can be unscrambled to make the word **fast:**
1. fast
5. fast
6. fast
You ate your meal fast.

Page 437

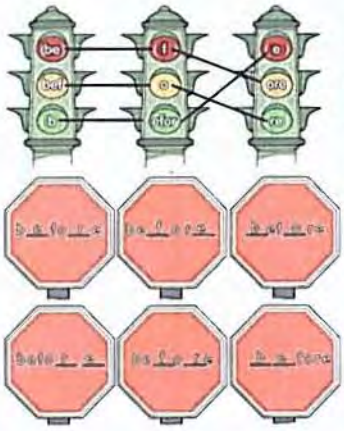

Page 439

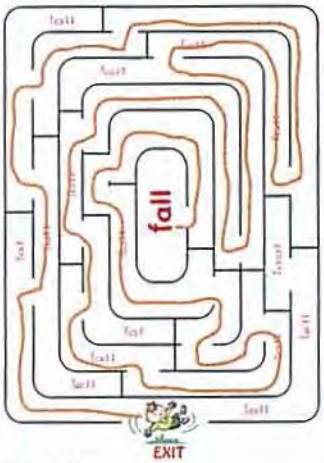

Page 441

1. I have never been to New York.
2. I told my mom I would never do it again.
3. I never wake up on time.
4. The snow is something I have never seen.
5. I would never tell a lie.
growing old

Page 442

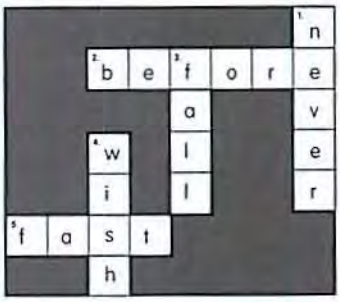

Page 443

My birthday wish was to go to the lake. I had never been there before. My wish came true. Before we left, my brother said, "Be careful not to fall in the lake!"

We got to the lake, and before anyone could stop me, I ran to the water very fast. I was running so fast, I fell into the water.

"I knew you would fall in!" said my brother.

I wish I had never gone to the lake!

wish
• never
& before
@ fall
! fast

Page 445

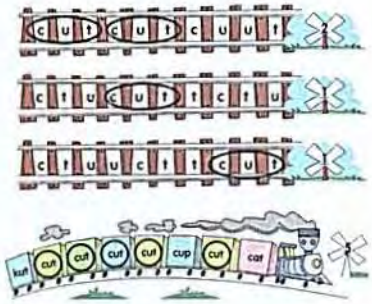

Page 447

Page 449

r	1: c	u	1: y	h	1: H
h	2: k	r	2: e	u	2: e
t	3: l	t	3: s	r	3: f
u	4: a	h	4: S	t	4: e
h	5: r	h	5: l	s	5: a
u	6: e	u	6: t	g	6: t
n	7: n	r	7: c	i	7: h
t	8: o	t	8: r	g	8: e
h	9: u	h	9: w	s	9: s
u	10: m	u	10: a	i	10: r
r	11: m	r	11: s	n	11: e
t	12: y	d	12: n	g	12: t

Why did the cookie go to the doctor?
He felt crummy!

Page 451

farm
farther
afar
farmer

Page 453

Dear Emily,
I can't go to the beach today because it's raining. Rainy days are nice because I can stay inside and write letters. I am excited because I can use my new pen. My dad gave it to me because I did well on my spelling test. I hope to become the best speller in my class! I study every night because I want to be in the spelling bee!
Sincerely,
Anna
Inside box: 5

Dear Anna,
I like getting your letters because they are always fun to read. I like rainy days too, but not because I can write letters. I like rainy days because I can read by the fire. Sometimes on rainy days I read old letters from my pen pals. I never throw away a letter because I might want to read it again. I keep all my letters in a box right beside my bed.
Sincerely,
Emily
Inside box: 4

Page 454

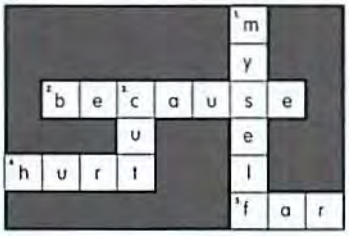

Page 455

Box 4 is checked.

Page 457

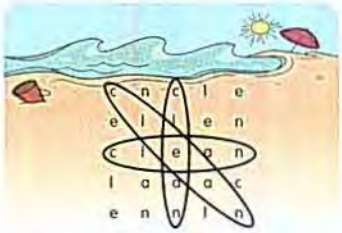

1. yes
2. no
3. no
4. no
5. yes
6. yes

Page 459

These letters can be unscrambled to make the word **much**:
3. much
4. much
5. much
7. much
How much do you want?

Page 461

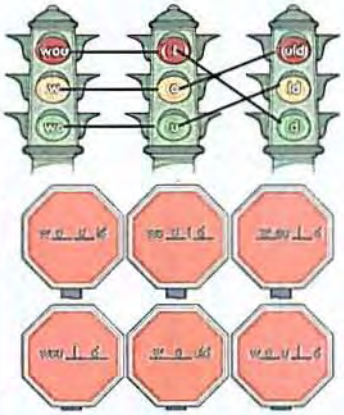

Page 463

Page 465

1. Please carry your plate to the sink.
2. My bag is too heavy to carry.
3. I like to carry my brother on my back.
4. There are too many books to carry.
5. I can't carry this to the car!
tall tale

Page 466

Page 467

I have a very kind neighbor. She always helps us carry the groceries in from the car. My family likes her very much.

One day, she asked if I would help her. She needed to clean out her garage. There was too much stuff for her to carry. I told her I would help her.

When we were done, her garage was so clean! It felt good to do something kind for her.

kind
* would
& clean
@ much
! carry

Page 469

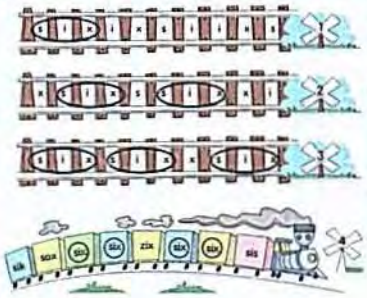

Page 471

Page 473

d	1: F	d	1: c	o	1: V
o	2: i	o	2: o	d	2: e
n	3: r	n	3: d	n	3: r
e	4: e	n	4: e	e	4: y
d	5: a	d	5: g	d	5: c
o	6: t	o	6: A	o	6: r
e	7: h	e	7: t	n	7: a
n	8: i	n	8: h	e	8: c
e	9: t	d	9: k	n	9: l
d	10: r	o	10: e	o	10: a
o	11: u	n	11: r	d	11: r
n	12: n	e	12: s	e	12: b

What do firemen put in their soup?
Fire crackers!

Page 475

longing
longer
lifelong
along
belong
longest

Page 477

Dear Noah,
Whenever I go on a trip, I always bring a pen and paper along. It's always fun to send you a letter about my trip. My family always camps at the same place every year. This year, the place we always go to is full. So we drove around until we found a new place to camp. I like the new place even better!
Sincerely,
Gabe
Inside box: 4

Dear Gabe,
I always like reading your letters. You always have a fun story to tell. My family always camps at the same place too. Whenever we camp, we always go on a hike. I wanted to go on the hike alone, but my parents wouldn't allow it. They said you should always hike with a buddy.
Sincerely,
Noah
Inside box: 5

Page 478

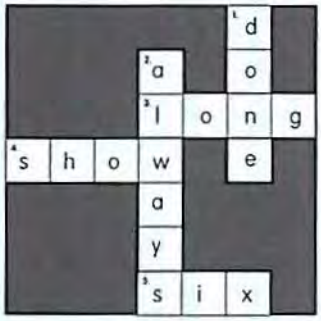

Page 479

Box 3 is checked.

Page 481

1.no
2. no
3. no
4. yes
5. yes
6. yes

Page 483

These letters can be unscrambled to make the word **which**:
1. which
2. which
5. which
6. which
Which one do you want?

Page 485

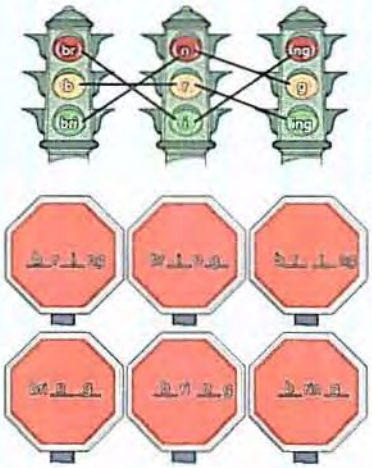

Page 487

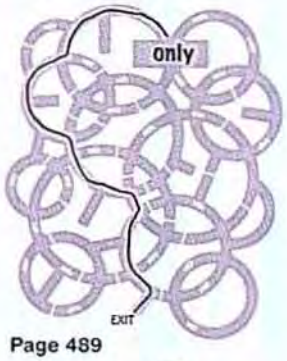

Page 489

1. This shirt is too small.
2. A small bug was on the ground.
3. I would like to order a small drink.
4. I'm too small to go on that ride.
5. These shoes are too small.
falling star

Page 490

Page 491

What shall we do when Grandpa comes to visit? He will only be here for a few days. I told him to bring his favorite game. I wonder which game he will bring.

Which room will Grandpa sleep in? My room is very small, and I only have one pillow. Grandpa says that my room is not too small for him. He will bring his own pillow. So, we shall be roommates!

shall
* bring
& which
@ only
! small

Page 492

1. before
2. cut
3. fall
4. far
5. fast
6. never
7. only
8. shall
9. sing
10. six
11. small
12. ten
13. which
14. wish
15. would

Page 493

1. When Grandma comes to visit us, she likes to bring gifts. She has done this for a long time, and we like it very much.

2. My sister always does kind things. When I hurt my foot, she helped carry me home. I will try to be kind to her, too.

3. I needed to clean my room because I made a mess. My room looked so much better, so I wanted to show it to my family. I was very proud of myself.

Page 495

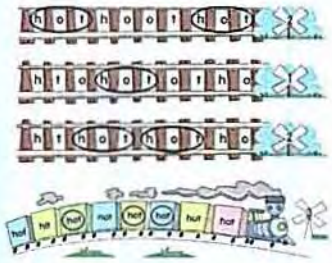

Page 497

Page 499

t	1: F	t	1: g	t	1: W
h	2: o	h	2: r	h	2: i
e	3: r	e	3: l	e	3: t
r	4: t	r	4: b	i	4: h
e	5: h	e	5: n	r	5: t
f	6: o	f	6: t	h	6: e
h	7: m	h	7: k	t	7: r
e	8: a	r	8: o	e	8: s
i	9: t	e	9: a	i	9: l
r	10: o	i	10: d	r	10:a
t	11: a	f	11: p	t	11: r
h	12: n	h	12: a	h	12: b
i	13: d	e	13:s	e	13: r
e	14: g	i	14: t	i	14: a
r	15: o	r	15: e	e	15: d

How do you repair a broken tomato?
With tomato paste!

Page 501

slight
lightning
flight
stoplight
lighthouse
sunlight

Page 503

Dear Bonnie,
I wonder if we can see each other this summer. Do you know if you are taking a summer vacation? It would be fun to see you if you are in my area. I will ask my parents if you can stay with us. If you want, we can sleep in a tent in my backyard.
Sincerely,
Betty
Inside box: 5

Dear Betty,
I will ask my parents if I can come to visit you. I'm sure that if we are in your area, it will be okay. It would be fun to sleep in a tent if it's not too cold. I've always wanted to do that! If we talk to our parents about it, I bet they will say yes!
Sincerely,
Bonnie
Inside box: 4

Page 504

Page 505

Box 1 is checked.

Page 507

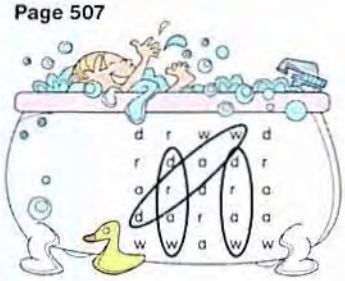

1. yes
2. no
3. no
4. yes
5. no
6. yes

Page 509

These letters can be unscrambled to make the word **seven**:
3. seven
4. seven
5. seven
8. seven
There are seven slices of pie.

Page 511

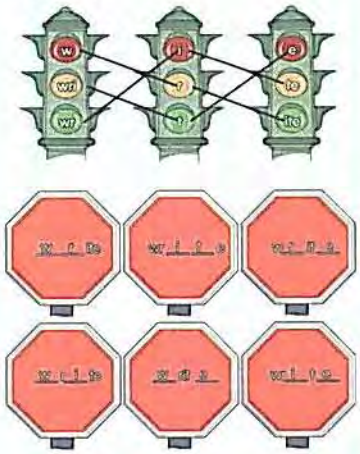

Page 513

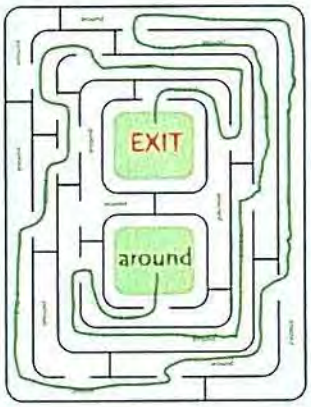

Page 515

1. Tell me all about yourself.
2. I don't know what that movie is about.
3. Talk about your summer plans.
4. I need to write a report about robots.
5. We learned about animals at the zoo.
square dance

Page 516

1 a	r	o	u	n	2 d			3 s
b					r			e
o					a			v
u					4 w	r	i	t	e
t								n

Page 517

When I was seven years old, we moved to a new town. I was sad about moving. My friends gathered around to say goodbye. We said we would write letters.

Our new house was so big, it had seven bedrooms. We had a big yard where our dog could run around. I didn't forget to write my friends and tell them about our new house. They wrote back and asked me to draw a picture of my new house. It was fun to draw pictures and write my friends letters.

about
* around
& write
@ seven
! draw

Page 519

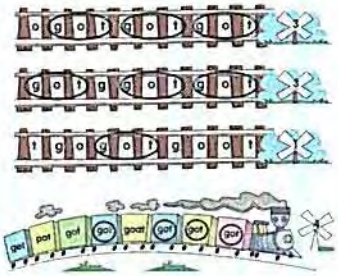

Page 521

Page 523

b	1: a	b	1: A	b	1: d
o	2: g	o	2: j	a	2: o
o	3: i	t	3: e	t	3: n
t	4: f	h	4: l	h	4: v
h	5: W	b	5: p	b	5: l
b	6: a	o	6: r	o	6: y
o	7: y	h	7: i	t	7: b
t	8: l	t	8: t	h	8: u
b	9: t	d	9: y	o	9: T
o	10: t	o	10: e	t	10: h
t	11: o	t	11: d	h	11: i
h	12: n	h	12: s	b	12: r

What's in the middle of a jellyfish?
A jelly button!

Page 525

grown
growth
outgrow
growing

Page 527

Dear Jake,
I can't wait to get together this weekend. I've planned lots of fun things for us to do together. We can play in the backyard together. I like to gather up all the leaves and make a big pile. Together we can make the biggest pile ever! See you soon!
Sincerely,
Steve
Inside box: 4

Dear Steve,
We always have fun when we're together. My dad and I will ride together on the train to get to your house. We will play games together to pass the time. I'll bring my basketball with me. Maybe we can get together a group to play basketball. I'm excited to spend time together.
Sincerely,
Jake
Inside box: 5

Page 528

1 g							
o						2 k	
3 t	o	4 g	e	t	h	e	r
		r				e	
	5 b	o	t	h		p	
		w					

Page 529

Box 1 is checked.

Page 531

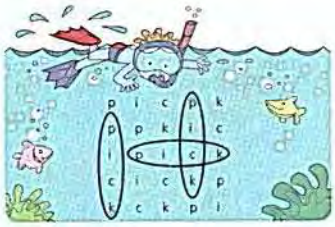

1. yes
2. yes
3. yes
4. no
5. no
6. no

Page 533

These letters can be unscrambled to make the word **eight**:
4. eight
5. eight
6. eight
7. eight
I drank eight glasses of milk.

Page 535

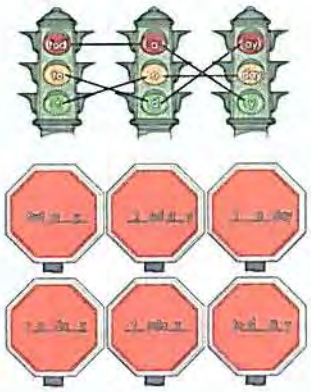

Page 537

Page 539

1. Don't start the game without me.
2. When does the movie start?
3. Wash your hands before you start.
4. Start the timer now, please.
5. You can start first, and I'll go next.

highchair

Page 540

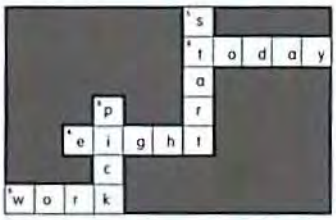

Page 541

We're going to the library today. I need to get an early start. My friend will pick me up at eight o' clock. We need to work on a project for school.

I will pick out about eight books for us to read. It's going to be a lot of work. We won't finish the whole project today, but we will get a good start!

start
• work
& today
@ eight
! pick

Page 543

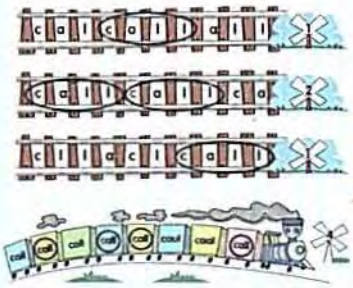

Page 545

Page 547

These letters can be unscrambled to make the word **full**:

4. full
5. full
7. full
8. full

The bowl is very full.

Page 549

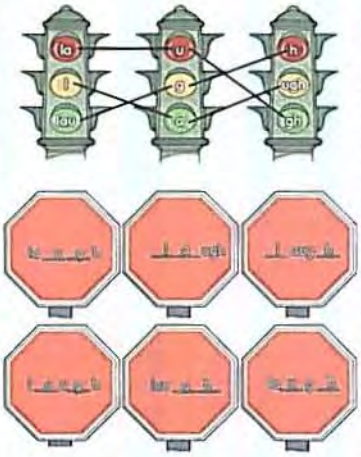

Page 551

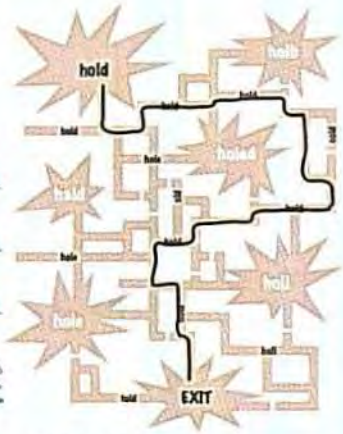

Page 552

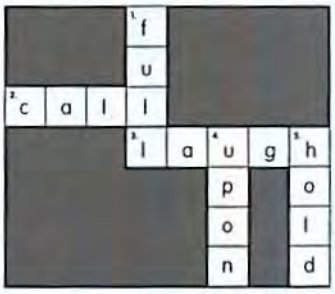

Page 553

Once upon a time, there was a very funny boy. He liked to do tricks and make people laugh. People liked to call him "the Joker." His magic bag was full of all his tricks. He never let anyone else hold his magic bag.

He had so many tricks that his bag got too full. It was too heavy for the boy to hold. He put his bag upon a horse. He decided to call his horse "Trick Trot." Trick Trot and the Joker were good at making people laugh.

upon
* hold
& call
@ laugh
! full

Page 554

1. around
2. call
3. eight
4. full
5. grow
6. hold
7. hot
8. laugh
9. seven
10. start
11. together
12. upon
13. work

Page 555

1. If my parents are both thirsty, lemonade is their favorite thing to drink.

2. I need to keep my bedroom light on so I can write my report about tigers.

3. In art class today, I got to pick my favorite color and draw a picture.